Tonight: Windy, Cool
Sunday: Chance of a Shower

Victoria Times

WEEKEND EDITION 30 cents

95th YEAR, No. 124 ★ ★ VICTORIA BRITISH COLUMBIA, SATURDAY, NOVEMBER 4, 1978 15 CENTS DAILY, 30 CENTS SATURDAY

FIRA Blocks Data Firm

By AL FORREST
Times Staff

The federal government has blocked plans of Data Communications to become the first inter-provincial company to set up headquarters in Victoria in more than a decade.

It was learned today the federal Foreign Investment Review Board has refused to give the company permission to operate in Victoria because it is American-owned and controlled.

The ruling has been appealed and the provincial ministry of economic development has urged Ottawa to let Data Communications operate in Canada because it would be a significant addition to the Victoria economy.

A verdict on the appeal is expected by month's end.

Caught in the middle is the Victoria Real Estate Board which is the first customer for the computer firm.

Data Communications, a division of McGraw-Hill of New York, produces Multiple Listing Service catalogues for realtors.

The company has leased premises at 2820 Nanaimo, two blocks from the Victoria Real Estate Board office, where it plans to print the catalogues if Ottawa has a change of heart.

First catalogues were to come off the press in Victoria on Friday but instead will be printed at the company's international headquarters in Santa Barbara.

"We can't print our catalogues in California indefinitely," a spokesman for the Victoria Real Estate Board said today.

"We hope Data Communications will be able to operate here but if not we will have to consider printing the catalogues ourselves, just as we have been doing."

Also caught in the controversy are eight members of the real estate board's publications staff who were laid off at the end of October to go to work for Data Communications.

Because of the federal ruling, Data Communications said it could not hire the eight people for fear of running afoul of Canadian laws. The eight will remain unemployed until the issue is resolved.

The federal government is understood to have asked McGraw-Hill that there be both Canadian financing and management in Data Communications if it is to operate in Canada. It also objects to storing of Canadian data in an American computer in California.

The company is prepared to consider all requests. All company employees in Canada would be Canadians, the firm said, and this includes all managerial personnel.

As for the computer, the company hoped to install one in Victoria within three years but for the time being wanted to use its central computer in Santa Barbara.

The provincial ministry of economic development has written to Ottawa saying the industry is important to British Columbia because it would attract business from other provinces.

Data Communications hopes to sign up most real estate boards in Western Canada and will print the catalogues in the Victoria plant.

The company would need a staff of about 50 people within three years, if growth targets were met.



An artist's conception of one possible design for new camera

Filmless Camera Coming

LANCASTER, Pa. (AP) — A new electronic hand-held camera that might revolutionize photography because it does not require film or photo flash and has no moving parts is under development by the RCA Corp.

RCA says the camera, which is still in the design stage, is rugged, light-weight and so sensitive that it can take excellent quality photos — color or black-and-white — without a flash in any light, even on a dark, moonless night.

The retail price of the camera and equipment will be competitive with conventional photo gear, said a company engineer who promised picture quality will be excellent.

Harold Krall, engineer at the RCA plant in Lancaster, predicted the new photo system will be a reality within three to five years.

He said, however, that a working prototype has not been put together. Designs of various components still are being built and reduced to miniature circuitry.

You can view your pictures immediately on a television-like screen on the camera and erase the ones you do not want, the company said. Pictures you want to keep are retained on a computer-like memory chip in the camera.

You can get either prints or transparencies by feeding an electronic signal from your camera into a photo copy machine either at home or at your nearest drug store or photo shop, RCA said.

Krall, product line director for closed-circuit video equipment for RCA, heads several teams of electronics scientists who are developing a new technology for still photography in a race with other companies in the United States and abroad.





CAMERA will capture photographic images on silicon chip, at left, which will transfer the image into electronic impulses stored in a memory circuit in the camera. Harold Krall, one of the directors of research on the camera, shows how the electronic impulses are converted to a picture on the screen. When the camera is in production, such screens will be distributed to drug stores and camera shops and photographers will be able to view their pictures and get prints of the ones they want to keep.

Students Striking For 4-Day Week

COQUITLAM (CP) — About 500 students walked out of classes at Winslow junior secondary school Friday, saying they would not return until a four-day school week was implemented.

Principal Gordon House said the incident began during a debate in a communications class.

"The students were discussing the various days-of-work structures among labor unions and then they started talking about shorter weeks in the schools—but all the time it was just a theoretical discussion."

The communications class distributed opinion surveys to the other students and many of them took the idea seriously, he said.

One Grade 10 student, who said he was one of the strike's leaders, said he did not know how long the strike would last.

House, who has scheduled a meeting with the students, said the idea is impractical because society is not ready for it.

"Schools don't lead, they follow. There's just no way we could implement the four-day week."

Boy Held In Rush Bombing

A bomb blast during a rock show at Memorial Arena has ended in a bust for 16-year-old Saanich boy who is expected to appear in family court next week.

Police said an explosive device was set off in a water tank above a urinal in the south end mezzanine men's washroom, causing about $500 damage.

The boy was grabbed and held for police.

The explosion occurred Thursday night during a concert featuring Rush and attended by nearly 4,000.

It was the second bomb incident in Greater Victoria this week involving juveniles.

On Thursday a 16-year-old Central Saanich boy was charged with possession of explosive materials and theft after Saanich police raided a residence and discovered a pipe-bomb factory.

It is not known if the two incidents are related.

Ottawa Stall: B.C. Out $25M ... For Opener

Finance Minister Evan Wolfe said today desperation efforts by Ottawa to reduce its deficit will cost B.C. as much as $25 million next year in lost water services grants alone.

Wolfe has just returned from the first ministers conference in Ottawa where the federal government Friday announced it will delay for at least one year provincial grants totalling $250 million.

The grants are for joint federal-provincial programs for welfare and local services.

"This is really going to hurt British Columbia because we had signed agreements with the federal government and were ready to proceed," Wolfe said.

He said the grants have been delayed, not eliminated, and hopefully Ottawa will be able to make good on its commitment in 1980.

What angers the provincial finance ministers, he said, is the lack of advance warning about the cutback and then the minimal consultation that followed.

He said Quebec Finance Minister Jacques Parizeau told Ottawa the provinces were being offered a choice of which way they wanted to be eaten — boiled or fried.

Wolfe said: "That pretty well sums up the situation."

He said the provinces are being forced to bail out the federal government, which has genuine and severe financial problems, but problems of its own making.

"Ottawa did not heed our warnings about over-spending and now they are being forced to take remedial actions."

Many of these remedial actions are at the expense of the provinces, he said.

Wolfe said B.C. warned Ottawa that its 1977-78 estimates showed a 12 per cent increase in spending at a time when provincial governments were exercising restraint.

"They didn't listen to our warning and now we are all paying."

Wolfe said the delays will cost B.C. between $15 million and $25 million in community services grants plus a lesser amount for welfare programs.

He said the B.C. government will do what it can to help Ottawa with its prob-

See OTTAWA page 16

NEWS BRIEFS

Octopus Hits Birth Jackpot

VANCOUVER (CP) — Vancouver Public Aquarium had a population explosion this week with the births of 30,000 baby octopuses. The mother, a giant pacific octopus, laid the eggs in an incubation tank during the summer and the babies were born from Wednesday to Friday.

Soviets Upset

MOSCOW (WP) — The Soviet Union Friday night demanded the immediate repatriation of two convicted Soviet spies from the United States, denounced their 50-year prison sentences as "monstrous," and warned that the case could have a chilling effect on Soviet-American relations. See story on page 63.

Tel Net Down

BURNABY (CP) — British Columbia Telephone Co. has reported third-quarter earnings of $7.4 million or 28 cents a share, compared with $10.5 million or 56 cents a share for the same period in 1977, the company said Friday.

Guard Stabbed

ABBOTSFORD (CP) — A guard identified as A.M. Smith was stabbed several times Friday while he was returning a prisoner to the federal medium-security institution in Matsqui. RCMP said they were conducting a search for Tommy Young Lackey, 35, who was serving a 12-year term for armed robbery, breaking and entering, and theft.

Winter's First Storm Kills Two, Hurts Many

By DEREK SIDENIUS
Times Staff

The first major storm of the winter struck southern Vancouver Island with a vengeance Friday dumping up to 38 mm. of rain and some snow.

The storm contributed to numerous traffic accidents, including a four-car pileup on the Malahat that took the life of a 19-year-old New Westminster youth.

The weather was also believed partly to blame for another traffic fatality in the Duncan area early this morning when a 19-year-old Saskatchewan man was killed after his car skidded into a power pole at Maple Bay and Drummond Roads. An unidentified female passenger was not hurt. No names have been released.

Colwood RCMP identified the victim of the Malahat crash as Ronald Andrew Campbell.

A spokesman said Campbell was a passenger in a car that went out of control on a curve on Tunnel Hill about half a mile north of the Goldstream Park picnic area.

The car, driven by Daniel Jacques, 19, of 1010 Empress, sideswiped one oncoming car and slid broadside into another, police said.

The accident occurred shortly after 3:30 p.m. in pelting rain and fog.

Campbell was killed instantly but Jacques escaped with minor injuries.

Two other persons were taken to hospital with undetermined injuries. Their names have not been released.

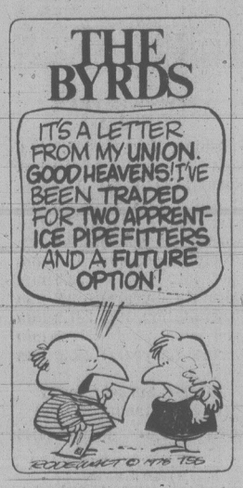
The mishap was one of six accidents attended by Colwood police overnight as heavy rain mixed with snow on the higher elevations created nightmarish driving conditions.

Sidney reported three traffic accidents involving six vehicles and both Saanich and Victoria catalogued more than a dozen, half of which involved injuries.

Most of the injuries were fairly minor except one involving a 45-year-old pedestrian who was sent to Royal Jubilee with a concussion and multiple cuts after being hit by a car in the 1900-block McKenzie at 6 p.m.

Saanich police said Michael Parris of 1869 Elmhurst was walking across the road shielding himself from the downpour and didn't see the car approaching driven by

See STORM page 2



All Plugs Pulled For Clean-Up

Times News Services

Premier Bill Bennett said Friday the provincial government will spare no expense in cleaning up the mess left in the wake of severe flooding in several northwestern British Columbia communities.

"The first priority at this time is to do the clean-up, restore the transportation and all the utilites, make sure there is no further loss of property and to try and get on with the rebuilding," Bennett said.

The government does not yet have an estimate of the costs involved.

"It's extensive," Bennett said. "We're talking in figures of millions of dollars which we will have to spend to restore the utilities and transportation services, and to deal in fighting the problem.

"Nothing has been delayed or held back."

Highways Minister Alex Fraser Fraser, who was earlier stranded in the area because of the flooding, will be responsible for the clean-up program.

The premier told a news conference the government would help persons living in the Terrace-Kitimat area, where the flooding is concentrated, saying it would "be responsive to the needs of communities and individuals."

He said the government has opened a headquarters in Terrace to co-ordinate its program. MLA Cyril Shelford (SC-Skeena) will work out of the office, which will co-ordinate provincial and federal

See FULL-BORE page 16

The Memoirs of Margaret T. Worth $500,000 So Far

By MARJORIE NICHOLS
Times Washington Bureau

WASHINGTON — Margaret Trudeau's book about her life as wife of the Canadian prime minister appears destined for the international best-seller lists.

Serialization rights to the book, *A Personal Memoir*, have already been sold to European publishers and competition among North American companies for the right to publish excerpts is reported to be "vigorous."

At an auction two weeks ago in West Germany, the London *Daily Express* paid a reported $80,000 for British serialization rights to the as-yet-uncompleted book. Sources said that the German publication, *Der Stern*, paid about $100,000 for similar publication rights for western Europe.

In New York, a representative of the *New York Times* syndicate confirmed Friday that his organization has submitted a bid for U.S. serialization rights, but he refused to disclose any figures.

Other U.S. and Canadian sources said, however, that serialization rights and other pre-publication sales could earn Mrs. Trudeau as much as $500,000.

Spokesmen for Paddington Press, the New York city company that is publishing the book and handling arrangements for secondary publication rights, refused to comment on either the content or the remuneration that Mrs. Trudeau stands to receive.

The spokesman for the *New York Times* Company said, however, that the book was "in excellent taste and speaks highly of the prime minister."

The *Times* representative said his company would not have been interested in the book "if it was not in good taste or could have in any way affected the outcome of the (next Canadian) election."

Rumors that Mrs. Trudeau's book would include sections that could prove politically embarrassing to her husband were dismissed by all who have read excerpts of the uncompleted manuscript.

"It is exceedingly well written," said one publisher's representative who asked not to be identified, "and it speaks most highly of Mr. Trudeau."

Random House publishers, of Toronto, has purchased the Canadian hardback publishing rights for the book, but syndication rights for Canada have not yet been sold.

New York sources said discussions are now under way with several Canadian publishers and that Canadian serialization rights probably will be sold within the next two to three weeks.

One New York publisher said he thought the book would have strong appeal to "young people."

INDEX

Births	44
Chess	24
Church	40, 41
Classified	44-58
Comics	42
Deaths	58
Family	33-35
Finance	10, 11
Gardening	60
Sports	20, 23
Theatre	13-15
Travel	26-30

Students' English Getting Worse

The standard of English used by students trying to enter university in B.C. continues to decline despite efforts in the school system to improve the command of the language.

Results of the English placement test written in April by 19,000 Grade 12 students and others hoping to get into post secondary institutions are down in all three categories from last year's results, Education Minister Pat McGeer said Friday.

Students scored an average of 11.66 out of 20 on remedial sentences compared to 12.32 last year; 15 out of 20 on English-as-a-second-language sentences compared to 15.44 last year; and 40.2 out of 80 on composition compared to 42.29 last year.

McGeer, however, said he is not disappointed despite the fact "the results do not indicate the improved performance I had hoped for."

A number of factors may have contributed to the lower averages such as a tougher test this year, harder marking or "more people of lesser ability may have decided to accept the challenge of the examination," he said.

Meanwhile, the ministry continues to seek ways to improve English usage.

A prescribed textbook for grammar in grades 11 and 12 was introduced this year for the first time along with the core curriculum.

And ministry officials are working with districts which have shown particular difficulties, McGeer said.

But he also called on concerted efforts by teachers to upgrade student writing.

"Students who wrote the test this year are products of the same system as those who wrote last year," McGeer said. "We should not expect overnight improvement."

Storm

Continued from page 1

Michael Martin, 25, of HMC Dockyard.

Parris is in fairly good condition.

Friday's precipitation at Victoria Airport — 34 mm. — and at Gonzales — 38 mm. — was well below the record for the month of November — 68 mm. — set on Nov. 2, 1955.

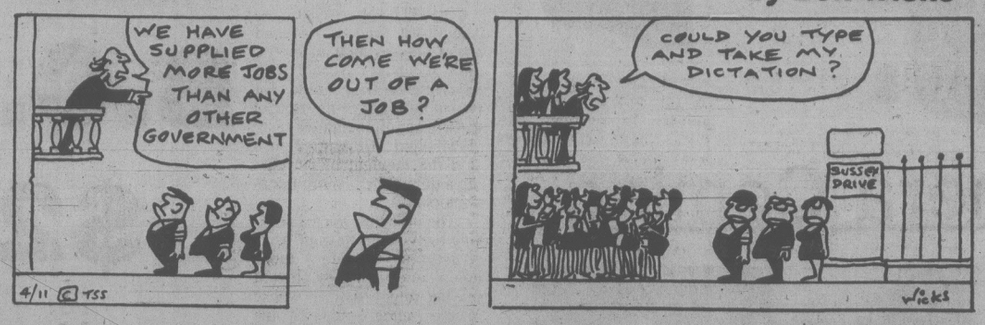
But it was still enough to cause widespread flooding throughout the area. Oak Bay police reported seven basements and one street were flooded when storm drains backed up. In Saanich there were about 16 basements flooded.

In the city, works crews had to be called out to clear gutters clogged with autumn leaves. The worst flooding problems were at Cook and Haultain, Pembroke and Shelbourne and Cook and Burdett.

On Pat Bay Highway motorists had to contend with about 2½ feet of water that had collected in a dip in the road at Mount Newton Cross Road.

THE OUTCASTS

by Ben Wicks



Lawyers Pass Limited Ads

The Law Society of British Columbia has voted to allow a limited amount of advertising by the province's lawyers.

The 3,700 lawyers voted in a province-wide referendum in early October against allowing the fees they charge to be included in advertising or promotional pamphlets but approved limited advertising.

The society is not bound to carry out the results of the referendum, an announcement said.

The president of the Victoria Bar Association today welcomed the outcome of the vote.

David Wilson said he supports lawyers being able to announce the field of law in which they wish to specialize.

"I think that's good from the public's point of view," he said.

Although the society is not bound to carry out the results of the referendum, the executive is expected to draft an amendment which will be returned to the membership within the next few months for ratification.

At present lawyers are prohibited from all advertising except in the Yellow Pages.

Wilson said allowing lawyers greater latitude in advertising may create some problems.

Just because a lawyer decides to confine his activities to a certain field of law should not be construed the lawyer is an expert in that field, Wilson said. Yet that may be the impression the public will get.

He noted, that unlike, say, the medical profession, there is no means of certifying a lawyer as expert in any field per se.

"That's the real conundrum. I don't know how we're going to solve that."

KAHL TO WALK E&N

Lyle Kahl, Social Cradit MLA for Esquimlt, plans to walk the 226-kilometre length of the Esquimalt and Nanaimo Railway from Courtenay to Victoria.

Purpose of the walk, he said, is to draw attention to the need for saving the passenger service.

Kahl said he expects to take the train to Courtenay on Thursday and hopes to walk between 20 and 30 miles a day.

A Canadian Transport Commission hearing will be held in Victoria on Nov. 15 to hear appeals against closure of the service.

Russian Blast

STOCKHOLM (AP) — The Soviet Union detonated an underground nuclear device today in the Semipalatinsk test area in western Siberia.

BRITISH SOCCER

LONDON (CP) — Results of British soccer games played today:

ENGLISH LEAGUE
Division I
Arsenal 4 Ipswich 1
Aston Villa 1 Man City 1
Bolton 0 Coventry 0
Derby 4 Wolverhampton 1
Liverpool 1 Leeds 1
Man United 1 Southampton 1
Middlesbrough 0 Bristol 0
Norwich 2 Tottenham 2
Notts F 0 Everton 0
Queen's PR 0 Chelsea 0
West Brom 1 Birmingham 0
Division II
Bristol R 2 Newcastle 0
Burnley 2 Crystal P 1
Cambridge 3 Orient 1
Cardiff 1 Charlton 4
Luton 0 Leicester 1
Millwall 2 Oldham 3
Sheffield 0 Brighton 1
Sunderland 0 Stoke 1
West Ham 3 Preston 1
Wrexham 3 Notts C 1
Division III
Blackpool 0 Sheffield W 1
Brentford 3 Oxford 0
Chesterfield 3 Chester 1
Exeter 3 Tranmere 0
Gillingham 2 Swansea 0
Hull 4 Watford 0
Lincoln 0 Mansfield 1
Peterborough 2 Bury 2
Shrewsbury 0 Carlisle 0
Swindon 1 Southend 0
Walsall 0 Rotherham 1
Division IV
Aldershot 2 Grimsby 0
Barnsley 3 Wimbledon 1
Bournemouth 1 Torquay 0
Doncaster 2 Bradford 0
Hereford 2 Halifax 2
Huddersfield 1 York 0
Northampton 3 Newport 1
Portmouth 3 Darlington 0
Port Vale 2 Hartlepoole 0
Rochdale 2 Crewe 1
Scunthorpe 0 Reading 3
SCOTTISH LEAGUE
Premier Division
Aberdeen 1 Dundee U 0
Celtic 1 Motherwell 2
Hibernian 1 Hearts 2
Partick 1 Rangers 0
St. Mirren 0 Morton 0
Division I
Dumbarton 1 Clydebank 2
Dundee 1 St. Johnstone 1
Hamilton 2 Airdrieonians 0
Kilmarnock 1 Ayr 2
Montrose 3 Arbroath 0
Queen of S 3 Clyde 0
Raith 1 Stirling 2
Division II
Albion 2 Stranraer 1
Alloa 2 Stenhousemuir 1
Cowdenbeath 1 Dunfermline 1
E. Stirling 1 Falkirk 1
Forfar 2 Brechin 2
Queen's Pk 1 Fife 1
NORTHERN IRELAND
Bangor 1 Linfield 2
Cliftonville 2 Larne 0
Coleraine 1 Ballymena 3
Distillery 0 Glenavon 2
Glentoran 2 Crusaders 1
Portadown 2 Ards 1

Irish Winner

NEWMARKET, England (AP) — Proven won the Irish Sweeps Autumn Handicap today and poured $100,000 into the bank accounts of ticket holders who drew him in the sweepstakes. Swell Fellow finished a close second and Fluellen was third.

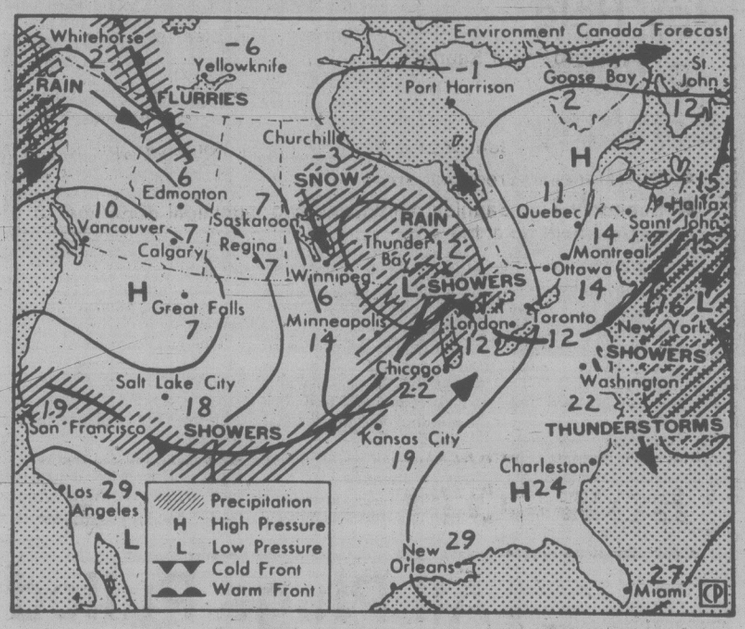
Island Saw Co.
617 Chatham Street 385-5500

Le Menu Gastronomique
LES ESCARGOTS DU BOURGUIGNON
SOUPE A L'ONION GRATINEE
LE CHATEAUBRIAND
LA SALADE NICOISE
BAKED ALASKA
SPANISH COFFEE
$17.95 PER PERSON (MIN. TWO)
Our unforgettable 5-course dinner
$11.95 PER PERSON
NOV: 6th to 9th
BOUCHEES AUX PLAISIRS DE MORUE
fresh cod seasoned to perfection in a cream sauce surrounded by puff pastry.
SOUPE DU JOUR
daily favourite soup
LA SALADE VERTE DU CHEF
the chef's green salad
LE CARRE D'AGNEAU PROVENCALE
young rack of lamb prepared provencale style with garlic, mustard and spices to delight your palate.
SABAYON GROSKA
beaten eggs, sugar, cream, marsella wine, served on a coupe.
CAFE
Antonio's fine french cuisine
Reservations 384-7014
2 CENTENNIAL SQUARE
10-28

PLANT THEM NOW - ENJOY THEM LATER
This is planting time for
APPLES — PEARS — PLUMS — CHERRIES
In many popular varieties
from 5.95 each
Also see our selection of
Evergreen and Deciduous Shrubs and Trees
Herbaceous Perennials and Rock Plants
from 95¢ each
SPECIAL OF THE WEEK
POTTING SOIL
40-lb. bag
Limit 3 per customer
While They Last
2.15 ea.
Still Time to Plant
Spring Flowering
BULBS
Tulips, Daffs, Hyacinths, Crocus, Anemones
OPEN
9:00 a.m. to 8:00 p.m.
SUNDAY 9-5
PHONE
658-8812
Elk Lake Garden Centre
5450 PAT BAY HIGHWAY — Just Beside Elk Lake
LISTEN TO GOOD ADVICE FROM HARRY HURN
11-6
SAT. and SUN. 8:41-11:26 a.m. 1:45-3:36 p.m. on CFAX

ESQUIMALT SPORTS CENTRE
1151 ESQUIMALT RD.
SATURDAYS
10:30 a.m. Family
SUNDAYS
1:45 p.m. Public
8:15 p.m. Public
SKATE FOR FUN
WEDNESDAYS
3:30 p.m. Public
THURSDAYS
1:20 p.m. Tots and Parents
GROUP DISCOUNT AVAILABLE
11-26

the weather



Map valid until midday Sunday

A weak depression lying offshore Friday night developed explosiyely as it approached the south coast. Winds of more than 250 kilometers an hour aloft have pushed this depression into Alberta. However, it had enough time to leave some damage behind.

Many areas reported heavy rains and with the freezing level dropping, many areas of southern B.C. reported heavy snow. This disturbance also triggered thunderstorms which gave gusts of 80.

Following this disturbance is a ridge of drier, colder air forcing its way across the south coast with the result that westerlies of near 90 are being reported in Juan de Fuca Strait. Clearing will gradually take place as this drier air spreads over the province today.

Further upstream is another series of disturbances which will affect the north coast tonight and eventually the remainder of B.C. late Sunday.

ENVIRONMENT CANADA WEATHER OFFICE
10 A.M. FORECASTS
Valid Until Midnight Sunday

Greater Victoria, Greater Vancouver, East Vancouver Island: sunny periods today and windy. Cool. Highs near 9. Lows tonight near 1. Sunday cloudy with chance of a shower. Highs near 11.

Lower Mainland: cloudy today with sunny periods. Isolated showers. Showers at times mixed with snow. Windy at times. Highs today near 9. Lows tonight near zero. Sunday cloudy with isolated showers. Highs near 10.

North and West Vancouver Island: sunny today with cloudy periods. Isolated showers mainly northern section. Highs today near 8. Lows tonight about -5 along the coast and near zero inland. Sunday cloudy with occasional showers mainly northern sections. Highs near 9.

TEMPERATURES
Yesterday

	Max.	Min.	Prcp.
Victoria	8	3	37.4
Normal	12	6	

One Year Ago

Victoria	8	3	—

Across Canada

Prince Rupert	7	1	7.0
Prince George	3	— 4	0.6
Terrace	2	1	13.8
Port Hardy	7	2	7.0
Tofino	8	4	8.4
Comox	8	2	5.4
Vancouver	9	4	32.1
Kamloops	5	0	12.7
Cranbrook	8	3	19.5
Williams Lake	4	— 2	0.4
Fort Nelson	2	— 6	—
Peace River	6	— 6	—
Edmonton	7	— 1	—
Jasper	4	— 1	4.5
Calgary	6	0	—
Lethbridge	11	4	—
Medicine Hat	11	5	1.7
N. Battleford	8	0	1.0
Saskatoon	9	0	—
Swift Current	11	2	0.2
Prince Albert	10	— 3	trace
Moose Jaw	12	2	3.0
Regina	10	1	3.6
Yorkton	11	1	—
Thompson	7	—13	—
Brandon	11	— 2	—
Winnipeg	13	— 3	—
The Pas	12	— 2	—
Kenora	12	1	—
Thunder Bay	15	3	—
Toronto	14	1	—
Ottawa	15	1	—
Montreal	14	2	—
Quebec	10	— 4	—
Halifax	10	2	—
Charlottetown	7	1	—
Fredericton	11	— 6	—
St. John's	7	— 2	—
Whitehorse	0	—18	1.4
Yellowknife	— 7	— 9	0.9
Inuvik	—15	—25	0.2

United States

Seattle	14	7	24.6
Spokane	11	7	7.6
Portland	16	9	9.1
San Francisco	20	8	—
Los Angeles	24	13	—
Las Vegas	27	13	—
Phoenix	24	12	—
Chicago	23	16	—
New York	18	10	—

World Temperatures: Amsterdam 13, 6; Athens 18, 12; Bangkok 30, 25; Beirut 24, 14; Belgrade 12, 2; Berlin 10, 5; Bogota 21, 5; Brussels 13, 6; Buenos Aires 22, 18; Cairo 23, 16; Caracas 30, 20; Copenhagen 11, 9; Frankfurt 5, 5; Geneva 11, 3; Helsinki 8, 4; Hong Kong 23, 19; Honolulu 29, 20; Jerusalem 18, 11; Johannesburg 27, 16; Kiev 7, 5; Lima 20, 15; Lisbon 22, 13; London 16, 10; Madrid 19, 4; Manila 30, 24; Mexico City 22, 12; Moscow 6, 5; New Delhi 31, 15; Nicosia 22, 12; Oslo 10, 4; Paris 14, 12; Rio 30, 18; Rome 12, 4; Sao Paulo 27, 17; Seoul 17, 5; Singapore 31, 23; Stockholm 10, 4; Taipei 24, 17; Tehran 14, 4; Tel Aviv 23, 15; Tokyo 15, 8; Vienna 9, 6.

CITY'S WEATHER RECORD

Sunshine, Nov.	5.9 hrs.
Last Nov.	7.2 hrs.
Normal (30 years)	12.3 hrs.
Sunshine, 1978	2061.5 hrs.
Last Year	2120.1 hrs.
Normal (30 years)	2060.9 hrs.
Precipitation, Nov.	41.5 mm
Last Nov.	32.3 mm
Normal (30 years)	9.9 mm
Precipitation, 1978	287.9 mm
Last Year	333.1 mm
Normal (30 years)	463.6 mm

Sunrise, Sunset Sunday
(Pacific Standard Time)
Sunrise 07:06 Sunset 16:48

TIDES AT VICTORIA
(Tides listed are Pacific Standard Time)

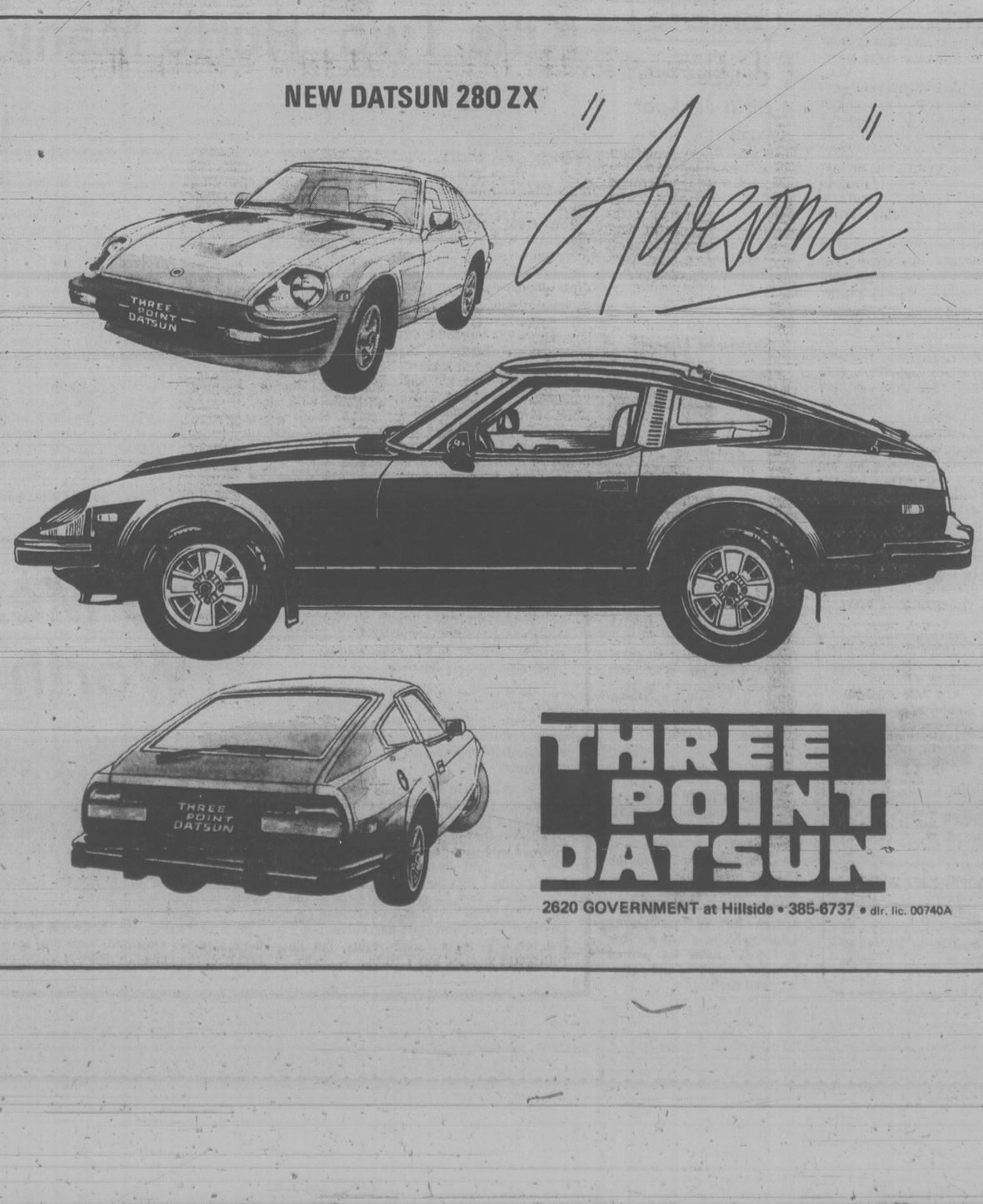
	Time	Ht	Time	Ht	Time	Ht	Time	Ht
	H M	Ft.	H M	Ft.	H M	Ft.	H M	Ft.
4	0835	8.0	1055	7.5	1540	8.6	2355	1.2
5	0915	8.2	1200	7.7	1525	8.4		
6	0030	1.6	1010	8.4	1310	7.6	1610	8.0
7	0130	2.3	1045	8.5	1505	7.3	1710	7.4
8	0225	3.0	1105	8.5	1715	6.6	2005	6.8
9	0325	3.8	1120	8.6	1745	5.8	2200	6.5
10	0435	4.5	1135	8.7	1815	4.9		
11	0000	6.6	0525	5.2	1200	8.8	1905	4.0
12	0120	6.8	0615	5.8	1225	8.8	1940	3.2

TIDES AT SOOKE

	Time	Ht	Time	Ht	Time	Ht	Time	Ht
	H M	Ft.	H M	Ft.	H M	Ft.	H M	Ft.
4	0520	7.8	0845	7.3	1445	9.9	2310	2.1
5	0620	7.9	0945	7.6	1525	9.6		
6	0005	2.4	0725	8.1	1150	7.7	1620	9.1
7	0050	2.9	0825	8.3	1310	7.5	1745	8.5
8	0155	3.5	0915	8.6	1450	7.0	1930	8.0
9	0245	4.1	1000	9.0	1610	6.3	2105	7.6
10	0335	4.7	1035	9.3	1710	5.4	2235	7.5
11	0430	5.3	1110	9.6	1805	4.5	2355	7.6
12	0515	5.8	1130	9.8	1855	3.7		

TIDES AT FULFORD HARBOUR

	Time	Ht	Time	Ht	Time	Ht	Time	Ht
	H M	Ft.	H M	Ft.	H M	Ft.	H M	Ft.
4	0035	1.2	0830	10.8	1335	8.5	1755	9.8
5	0120	1.4	0920	11.0	1445	8.5	1840	9.4
6	0200	1.9	1025	11.1	1620	8.3	1940	8.9
7	0305	2.7	1105	11.1	1745	7.7	2100	8.3
8	0410	3.6	1200	11.1	1845	6.9	2300	7.9
9	0505	4.5	1240	11.1	1925	5.9		
10	0050	8.0	0620	5.4	1325	11.0	2010	5.0
11	0220	8.5	0720	6.2	1350	10.9	2045	4.1
12	0335	9.1	0820	6.8	1420	10.7	2125	3.3

NEW DATSUN 280 ZX
"Awesome"


THREE POINT DATSUN
2620 GOVERNMENT at Hillside • 385-6737 • dlr. lic. 00740A

$8 Million Man Hunted

LOS ANGELES (Reuter) — A $10-million theft from a major bank has touched off a widespread hunt for a suspect who authorities said still may have $8 million.

Security Pacific Bank here, the 10th largest bank in the United States, and the FBI told of the crime Friday at a news conference here.

Bank Vice-Chairman George Moody said the bank was the "victim of a very complex scheme" on Oct. 25 involving the fraudulant transfer of $10.2 million in its funds to an account in a New York City bank.

Moody said the crime, discovered this week, was carried out by an individual who stole information about the bank's wire-transfer procedures.

About $2 million of the stolen funds has been located through normal bank channels.

FBI officials identified the suspect as Stanley Mark Rifkin of the San Fernando valley section of Los Angeles. They described him merely as a 32-year-old bachelor.

Mr Moody said he was not a bank employee, and there was no indication any bank employee was involved in the theft.

FBI agent Douglas Ball said the theft was a "fast moving case."

It is "certainly possible that he (Rifkin) had fled the country with the money," Ball said.

Moody said a substantial portion of the loss was believed to be covered by insurance and that the financial impact of the theft will be insignificant.

SA Sanction Threat Stalled by West

Washington Post

UNITED NATIONS — In an effort to prevent a serious clash with black African nations over applying sanctions against South Africa, Western diplomats led by the United States Friday secretly proposed a compromise that would postpone for two weeks Security Council action on the sanctions question.

Reliable sources said the Western proposal, which was presented to African representatives Friday, would suspend Council debate on the sanctions issue for two weeks while Secretary General Kurt Waldheim sounds out the South African government on its willingness to comply with a U.N. plan for the independence of Namibia. The Africans reportedly said they would study the idea but made no immediate commitments.

The sources said the plan was devised after Western diplomats decided that they and the Africans are unable to find a mutually-acceptable formula for a Security Council resolution dealing with South Africa's alleged defiance of the UN plan for pre-independence elections in Namibia.

In the absence of an agreement, the sources added, the Council debate, which is scheduled to resume Monday, almost certainly would result in adoption of an African-backed sanctions resolution.

That, in turn, would force the West to veto the resolution — a move that would severely strain the relations of the United States and its principal allies with black Africa and deal a major blow to Western hopes for promoting peaceful solutions to racial conflicts in southern Africa.

Some sources characterized the Western proposal as a last-ditch attempt to stave off an imminent confrontation and buy time to try to induce South Africa to make some gesture that will satisfy the black African states. However, these sources added, even if the Africans agree, Western diplomats are pessimistic that the necessary progress can be made in the interim and fear that the sanctions dispute will erupt again after the two weeks are over.

The controversy arose after South Africa backed out of a plan — sponsored by the United States, Britain, France, West Germany and Canada — for the United Nations to oversee Namibia's move to independence. South Africa has ruled Namibia (formerly Southwest Africa), a sparsely populated territory on its northwestern border, since 1920 under a old League of Nations mandate.

Worldwide Attack On Bermuda Triangle Mystery

MOSCOW (Reuter) — A Soviet scientist says a worldwide experiment next month may solve the mystery of the Bermuda Triangle area of the Atlantic where 100 ships and 20 planes have disappeared since 1945.

Oceanologist Luch Mikhailovich Fomin said Friday that that at the end of December 10,000 weather stations throughout the world, 50 research ships, meteorological satellites and research aircraft will take synchronized readings in the area.

capital scene

The film *Mark of Zorro* will be shown as the first of a series of early silent film classics at the Newcombe Auditorium.First showing was Friday and second will be Sunday, Nov. 5, at 7 p.m.

Victoria Unit of the American Contract Bridge League annual totem sectional tournament will be held through Sunday at The Empress. Phone 598-2283 for further information.

Ladies Auxiliary, 800 Pacific Wing, RCAFA, bazaar Sunday, Nov. 5, 2 p.m., at Wing Headquarters on Wilson.

British Israel Sunday, Nov. 5, 3 p.m., Dominion Hotel.

Gordon Head Garden Club monthly meeting Monday, Nov. 6, 8 p.m., 1806 San Juan.

Citizen Advocacy will hold the first of two volunteer training sessions Monday, Nov. 6, 7:30 p.m., 4-1005 View.

OAP No. 1 executive meeting Monday, Nov. 6 and general meeting Tuesday, Nov. 7, 1:30 p.m., 1600 Government.

Victoria Lapidary and Mineral Society regular meeting Monday, Nov. 6, 8 p.m., 813 Darwin.

Baptist women's world day of prayer Monday, Nov. 6, at First Baptist Church, 875 North Park. Coffee at 9:30 a.m., prayer at 10.

Metropolitan United Church Women monthly meeting Monday, Nov. 6, 8 p.m., 1411 Quadra.

BCOAPO Branch No. 135 regular meeting Monday, Nov. 6, 1:30 p.m., 732 Cormorant.

Eckankar will present an introductory talk Monday, Nov. 6, 7:30 p.m., 666 Herald.

Pacific Command Wives Club general meeting Tuesday, Nov. 7, 7:30 p.m., Bldg. 37, CFB Esquimalt.

B.C. Government Retired Employees Association monthly meeting Tuesday, Nov. 7, 2 p.m., 600 Richmond.

Deluxe Admiral Pair
13 cu. ft. 2-door Refrigerator/Freezer and Super Deluxe 30" Admiral Fully Automatic Range
Recently rated best by Consumers. The pair, brand new, while they last, clearing at
$778 (Less your trade)
Without your trade-in . . . available as low as only $16.90 down and only $30.55 per month starting Feb. 1979. 36 payments include 5% tax and financing on approved credit.
The Traders
715 Finlayson
Phone 388-6264
WIDE OPEN . . . 7 DAYS PER WEEK
11-26

KREMLIN, VIETNAM ACCCORD

MOWCOW (WP) — The Soviet Union and Vietnam Friday night signed a treaty of friendship and co-operation, binding the two nations more closely together against their bitter adversary, China, and raising Soviet influence in Asia.

At a dinner honoring the Vietnamese, Brezhnev said the treaty "holds special significance at this complicaed moment when the policy of the Chinese leadership has created new, major difficulties for Socialist construction on Vietnamese soil."

He added, "It is predictable that it will be resented by those who do not like friendship between the USSR and Vietnam, who place reliance on aggravation of tension, on dividing Socialist countries."

But, sounding a defiant note, he remarked, "the treaty already has become a political reality. And whether they want it or not, they will have to reckon with this reality."

Training Trousers Keeping Spacemen Balanced

MOSCOW (AP) — The two Soviet cosmonauts who spent a record-breaking 140 days in space were readjusting to life on earth Friday by practising how to walk upright, Tass reported.

Cosmonauts Vladimir Kovalenok, commander of the Soyuz craft, and flight engineer Alexander Ivanchenkov tested their strength by bending, squatting and walking under medical supervision at the space centre in Baikonur, Tass said, adding:

"To get accustomed more quickly to upright positions, they were told to wear special training trousers which make it easier for the leg vessels to adapt themselves gradually to terrestrial blood filling."

On the plane that took them from their landing site to Baikonur, the cosmonauts were seated at a tabled laden with tomatoes, bread and grapes.

"Before partaking of the 'earthly food' the flight engineer sniffed it with obvious pleasure," Tass said, but Kovalenok could only drink a cup of hot tea.

It quoted a doctor as saying: "This is enough for the present. After a long stay in conditions of weightlessness, a glass of tea is to a space traveller like a capital dinner."

$15 - $15 - $15
45-GAL. OAK WHISKEY —BARRELS—
PH 383-1328
Ken's Barrels and Scrap Metal Ltd.

LIGHTING
FIXTURES AND SWAGS
sun'dial
479 Burnside Road East

Credit Foncier
CREDIT FONCIER TRUST
10¼%
Guaranteed for 5 years.
Term investments with interest paid annually ($500 minimum investment)
Call us (collect calls accepted) for rates on monthly, semi-annual or compound interest; terms from 30 days to 10 years available.
Victoria: 1019 Blanshard St. (604) 388-6601
Vancouver: 681-5464 • White Rock: 531-7525 • Vernon: 542-4377
• Edmonton • Calgary • Regina • Saskatoon • Winnipeg • Toronto • Ottawa • London • Quebec • Montreal • Halifax
MEMBER CANADA DEPOSIT INSURANCE CORPORATION
SERVING BRITISH COLUMBIA SINCE 1894

Iran Massacre

TEHRAN (AP) — Troops fired automatic weapons and tear-gas grenades into demonstrating students at Tehran University today and anti-government violence flared elsewhere in the Iranian capital. Student groups claimed at least 40 persons were killed, but the government said there were no deaths.

A taxi driver who witnessed the university shooting said he counted 20 victims lying in the streets and all appeared dead. Other unconfirmed reports put the number of dead at only 10, with 30 wounded.

Information Minister Mohammed Reza Ameli-Tehrani said the reports of deaths are "not true," but he confirmed many persons were injured in the campus clash. Witnesses reported the injured included both youths and members of the security forces.

Government sources said the bloodshed occurred as the students prepared to march to the home of Moslem holy leader Ayatullah Taleghani despite the opposition of heavily-armed troops. When the students did not obey orders to disperse, the soldiers opened fire, the sources said.

The violence spread to Tehran's main avenue, in front of the Intercontinental Hotel, 2½ kilometres from the university. Youths shattered ground-floor windows of the hotel as guests scattered to safety.

COLONY
MOTOR INN
CHAMPAGNE CHARLIE and SUICIDE SAL
385-2441
11-4
COACHLIGHT ROOM

Think about Saanich

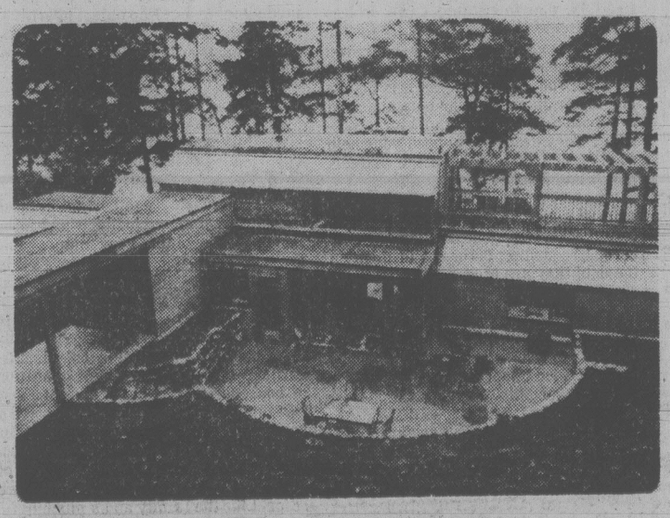


BOB BOWCOTT
Wants to work on your behalf as a full-time Saanich Alderman

Bob Bowcott, 44-year-old businessman and lifetime Saanich resident cares about Saanich and is concerned for its future. He has the desire, the time and the ability to represent you on council.

PRIORITIES
- Development of long-range planning policies ensuring the orderly growth of Saanich
- Expansion of the tax base by encouraging non-polluting light industry and commercial development
- Controlling residential property taxes of all homeowners
- Guaranteeing Greenbelt areas
- Support for all Saanich employees and municipal departments as they help us achieve our objectives
- Free bus service for our senior citizens during off-peak hours
- A sound economy providing jobs

Elect
BOWCOTT Robert William X
Bowcott for Alderman Committee
Think about Saanich



Accommodation includes three bedrooms, two luxuriously appointed bathrooms, open-plan living room-dining room, loft-style den with fireplace, utility room and excellent kitchen. The construction is second to none. One has to inspect this house to fully appreciate the excellent construction and the stunning design. The house sits close to the water's edge and affords views of Salt Spring Island, Cowichan Bay and Satellite Channel.

We are pleased to offer this residence and in our opinion it represents the finest value currently offering on the market. Yet another excellent listing offered exclusively by:

ERIC CHARMAN
CHARMAN PACIFIC REALTY
386-9765

An outstanding example of modern architecture combining native British Columbia woods and lots of glass — superbly blending into the natural attractions of the waterfront setting

NORTH SAANICH WATERFRONT
OPEN
FOR INSPECTION SUN., NOV. 5
1:30-3:30 P.M.
726 LANDS END ROAD

This property has been substantially reduced in price in order to effect an immediate sale and we highly recommend this superb residence at the price of

$215,000 (firm)

11-5

Victoria Times

SATURDAY, NOVEMBER 4, 1978

GORDON BELL, Managing Editor | STUART UNDERHILL, Publisher | BARBARA McLINTOCK, Editor

Wild Rivers

Ten years ago the B.C. Wildlife Federation proposed legislation to preserve some of the province's wild rivers in their natural state. The idea met with near-unanimous endorsement from politicians of all parties, outdoors groups and interested individuals.

But somehow, nothing ever was done. It is a proposal that deserves to be revived.

In its original prospectus, the federation cited three rivers as examples of possible classification — the Gitnadoix near Terrace, as a wild river; the Chilko-Chilcotin system as a scenic river and the Cowichan as a recreation river.

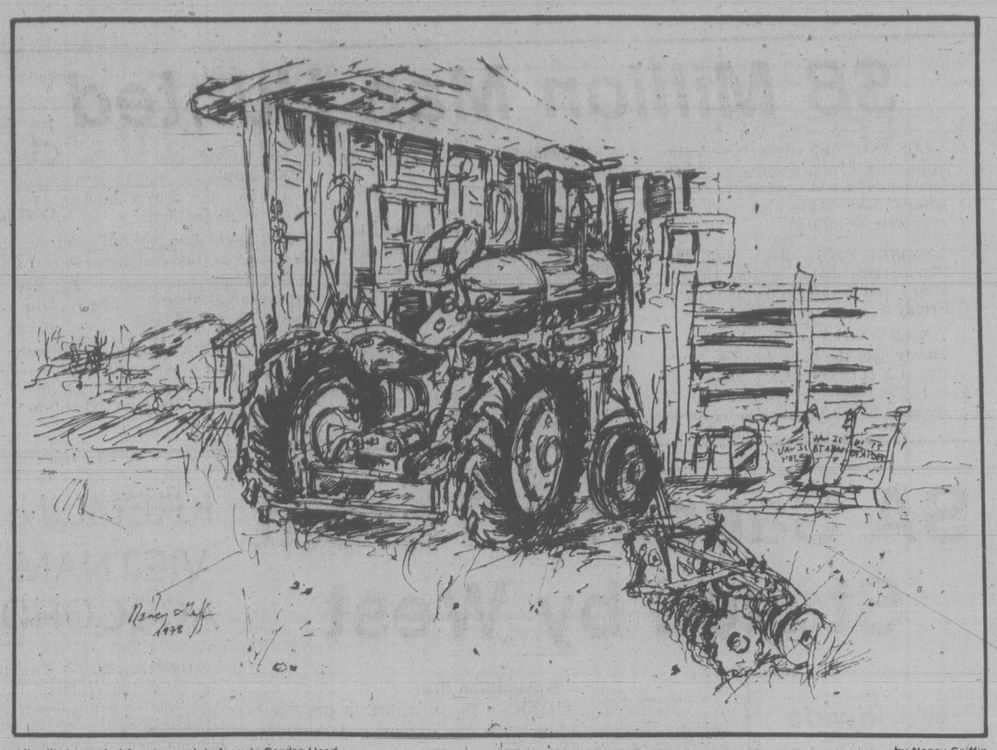
The first-named stream is about 30 miles west of Terrace in a deeply-cut glacial valley, flanked by 6,000-foot peaks for all of its 20 miles. The Gitnadoix is (or was in 1968) in a pristine state, thus the wild river designation.

The Chilko and Chilcotin rivers are in the midst of cattle ranching country. Roads run parallel to and cross the rivers at several places. There is access by vehicle to most points on the Chilcotin. "Scenic" designation is proposed, a classification for rivers free of dams and diversions, largely in their natural state but where some development has taken place.

Third classification is the recreation river, readily accessible by road or rail, where there has been considerable human intrusion, with some diversion or impoundment and bank-side development. The Cowichan is a good example.

Classification would halt any further alienation of the river. Some of the province's rivers probably never will require statutory protection. But others — like the Cowichan, and other Vancouver Island streams, and some of the Fraser's tributaries close to Vancouver — are threatened.

A wild rivers act should be a government recreation priority.



After the harvest at San Juan potato farm in Gordon Head — by Nancy Griffin

The Questionable Commando

At the risk of fanning the fires of paranoia, the current *Maclean's* magazine cover story on the Canadian Armed Forces and its elite Special Services Force raises a number of disturbing points about the directions being taken by the Canadian military.

There is no doubt, as the article points out, that recent rebuilding in the armed forces and creation of the crack 3,500-man SSF unit at Petawawa in Ontario have rejuvenated and boosted morale in Canada's beleaguered defence establishment. And there is no doubt that the country needs and deserves an adequate and well-trained fighting force. But questions surrounding the intended purpose of this rebuilding, and of the SSF in particular, demand some straightforward answers.

The SSF was created two years ago when the Canadian Airborne Regiment was transferred from Edmonton to Petawawa and merged with elements of other commando-style units. The fact that it was born within weeks of the Parti Quebecois election is certainly coincidence. And the fact that it was stationed just across the border from Quebec can be rationalized, even though Petawawa has no airfield and parachutes must be shipped to Edmonton for repacking.

But other curious questions are not so easily answered. Does this elite fighting unit really need to be equipped with handcuffs and gas masks? Why did it select armored vehicles used by other forces primarily for riot control? And most of all, why has it been secretly training at Petawawa with Britain's mysterious and infamous Special Air Service?

The SAS, noted most recently for its harsh but effective actions against Northern Ireland's terrorists, is the most secretive and, some say, brutal of Britain's military units. Photographing its members is strictly forbidden, except in some cases where the soldiers are wearing hoods. *Maclean's* quotes an ex-member as saying all SAS ranks have a "licence to kill." Their specialty is counter-insurgency.

The uniforms, emblems and mottos of the SAS and Canada's SSF are almost identical and it has now been confirmed that an SAS unit trained secretly last summer with members of Canada's elite at Petawawa and possibly elsewhere across the country. The question is; how deep does the similarity run?

The long-awaited announcement this week that the SSF does have a specific military function — the NATO defence of Norway — does not answer the question. Except in the unlikely event that Norway comes under attack, the SSF will remain, poised and ready to move wherever the federal government orders it, either outside Canada or within our borders.

Coincidence is always an easy explanation, but it does nothing to dampen fears once those fears are born. If the role of the SSF is as legitimate and straightforward as Danson maintains, that fact must be explained much more convincingly. And if we are training a military commando force for counter-insurgency or action in the event of civil war, we must be told that, too. And the reason why.

W.A.WILSON

Higgitt Serves a Purpose

OTTAWA — The quality of testimony before the McDonald commission by a former RCMP commissioner, W.L. Higgitt, has been widely criticized, but its unsatisfactory nature may in itself be to the service of the public.

It can hardly fail to shake the conviction, until now held in some of the highest government circles, that the best way to safeguard against abuses by the RCMP and its security service is to "leave it to the commissioner." After Higgitt's testimony no one but a fool could ever put that proposition forward again. Nor could the prime minister put forward again the doctrine of ignorance he espoused last December when he argued publicly that even the minister ostensibly responsible for the RCMP "should not have the right to know what the police are doing constantly in their investigative practices, in what they are looking at and in the way in which they are doing it."

When Trudeau first put his doctrine forward he was widely criticized for it. If he were to do it again now, he would be widely ridiculed.

Ministers Failed

It has long been clear that the essence of the problem that has arisen with the RCMP is not a certain number of misdeeds that were committed, nor some practices of doubtful legality or even demonstrable illegality. It is the breakdown in government responsibility and supervision that underlay these developments. Far from it being an excuse when former solicitors-general profess their ignorance, this plea merely underlines the grave degree to which they failed in their ministerial responsibilities.

The extent to which some of these ministers were informed by the RCMP is in conflict between themselves and the former commissioner, but that is not the critical aspect of their failure. There were, in fact, three trigger points which would have warned an alert minister or prime minister of situations that demanded their attention and supervision.

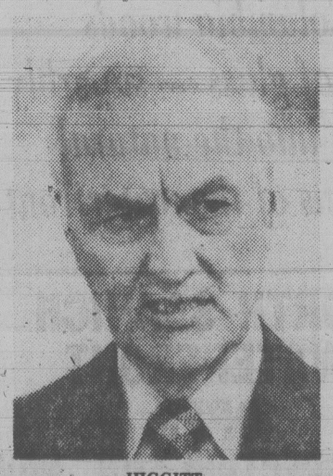
The first of these was this statement on page 21 of the abridged edition of the Report of the Royal Commission on Security, presented to the government in 1968 and acted upon to a very limited extent by Trudeau the following year:

"A security service will inevitably be involved in actions that may contravene the spirit if not the letter of the law and with clandestine and other activities which may sometimes seem to infringe on individuals' rights; these are not appropriate police functions."

The government to this day seems not to understand that by taking no clarifying or additional supervisory steps it acquiesced in "actions that contravene the spirit if not the letter of the law" and that it thereby approved them. Higgitt's testimony was bumbling on questions of when ministers were, as he claimed, informed of illegal practices but there is justice in his claim that they must have known what sort of thing was going on. It is a simple matter of record that the royal commission had formally alerted them to it.

The second trigger point was an action by the government itself. There is no dispute between the government and the security service that after the crisis of October 1970 the force was ordered to intensify its intelligence and counter-subversive activities in Quebec.

Having given such an order, any responsible prime minister, solicitor-general or cabinet security committee



HIGGITT
. . . bumbles testimony

would have recognized a need to be informed on how the fresh instruction was being carried out unless there was an active desire not to know, an application of the principle not unknown in connection with security work of "do what you must but don't tell me." The prime minister's subsequent enunciation of the doctrine of ignorance, the insistence that the minister had no right to know "that way in which they are doing it," is merely a more formal statement of that long-standing practice.

Thus the second trigger point which should have inspired ministerial responsibility was either ignored or its implications deliberately evaded.

The third trigger point was again an action by government itself, the formation by cabinet of the first formal, written mandate the security service ever received. Issued to the service by cabinet on March 27, 1975, it added to the intelligence gathering role an instruction to take executive action against subversive groups. The words were these:

"To discourage, prevent and thwart the activities of certain individuals or certain groups in Canada."

This formal mandate was prepared after the events which have preoccupied the McDonald commission but it was simply a codification and a formal instruction. It is not reasonable to suppose that it represented a radical departure from cabinet thinking that must have prevailed at least as early as the post-October 1970 instructions to the police to intensify its efforts in Quebec. During the year or two after the Cross and Laporte kidnappings official thinking on the problems of terrorism and subversion was dominated by those events. By 1975, they had faded into the background and no new problem or emergency had arisen which would have caused a group of cabinet ministers to add a radical fresh instruction to those already given the force.

Actions Acceptable

As late as 1975, in any case, and presumably subsequent to that, actions by the security service to "discourage, prevent and thwart" the activities of individuals and groups were acceptable to Trudeau and his ministers, although apparently cloaked by the prime minister's view that the responsible minister had no right to know "the way in which they are doing it."

But instructions to prevent and thwart the activities of individuals and groups are extreme and they inevitably must lead a security service to go beyond intelligence gathering into specific action. To be fair, while James Bond would cheerfully have burned down a fictional barn, the cabinet can scarcely have foreseen that a group of over-enthusiastic RCMP officers would put the torch to a real one. But they did know and intend that their instructions would lead to action and it is unreasonable to suppose that this intention commenced with the formal mandate of 1975 rather than the less formal fresh instructions of 1970.

Some of the RCMP actions were ill-advised and even stupid but none went beyond a mandate to "discourage, prevent and thwart the activities of certain individuals or certain groups in Canada."

letters

An Insurance Plan

Re your article Most U.I.C. Recipients Likely Don't Need It (*Times*, Oct. 27):

Before all your unthinking readers start frothing at the mouth, let us consider the situation.

Unemployment insurance is just that — insurance — that employee and employer contribute to. It is explicit in UIC literature that upon termination of a job, the employee shall immediately report to his local Manpower office and register for work and shall also present his separation form at that time. Benefit payments are a bridge to assist the unemployed financially between jobs. It is not a form of welfare; the recipient must not declare that he has no means of support.

Tacit, rather, is the idea that the worker may retain at least some of his savings while seeking employment, thus, the headline is generally true. Most UIC recipients could survive on their own savings for a limited period of time. But, assuming that in our country (where unemployment is at least 8,5 per cent and more honestly rather higher) work cannot be found, then the out-of-work and financially disabled have no alternative but to seek welfare.

May I suggest that under the circumstances we should applaud our unemployment insurance program for the assistance it provides for those in between work, rather than assume the attitude that 90 per cent of unemployed persons are taking advantge of insurance they "don't really need?" — John Porter, Box 329, Saanichton.

Animals Need Help

We went to the Good Shepherd Animal Shelter to visit Mother Cecilia and Sister Julia as we were very concerned of their need for help through the article written by Max Low (Good Shepherds Struggling — Their Need Is Cold Cash; *Times*, Oct. 28).

I find it difficult to put into words our feelings when Sister Julia took us to meet Mother Cecilia, the most beautiful person we have ever had the privilege of meeting. This wonderful lady is quite ill and no doubt worried at the continually rising debt the shelter finds itself in, due to nothing more or less than a tremendous love and care for the finest friends man has or ever will have — our four-footed friends.

I ask on behalf of Mother Cecilia and Sister Julia, will you help and send a donation to them as quickly as possible? They desperately need your help so they can in turn keep the animals happy and healthy.

It costs $1,000 per week to feed the animals and $3,000 per month for wages. Sister Julia (the bookkeeper) is concerned regarding both, not to mention the debt they are in already.

Sister Julia says receipts will be sent to all people kind enough to help and your donations are tax-deductible. The address is:

Good Shepherd Shelter
Sister Mary Julia, O.S.B.
R.R. 1, Mill Bay, B.C.
V0R 2P0. (Phone 743-9612)

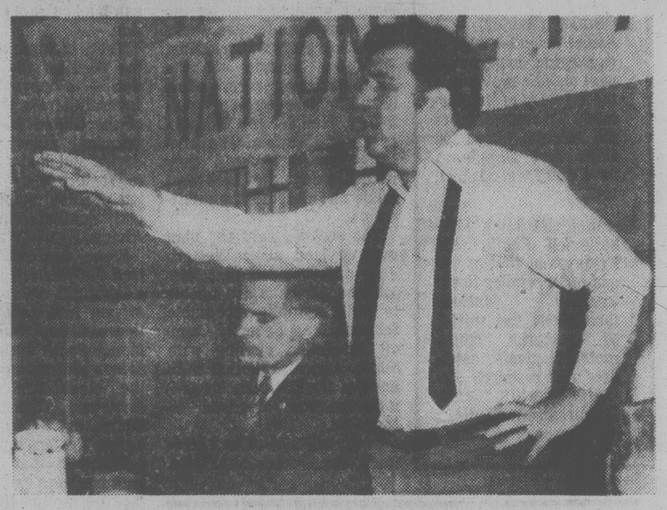
Please help and may God bless you. — Mart and Rita Gregory, 1452 Simon Road.

Prudery, Please

In a recent edition of *Monday*, I noticed they accused you of prudery for some deft art work on some advertising for a movie that you had done.

I would just like to say that if those clowns ever manage to lift their heads up and acknowledge some moral refinement they will probably be grateful, as I am, that there are still some people that aren't willing to part with their good taste, in order to sell their labors to a few perverts.

It was very pleasing to see the changes you had made. I hope that this might encourage you to keep up the good work and even go on to greater improvements. — R. Cummins, 1046 Amphion Street.



Dave Barrett: reader says he skips the truth.

A Half-truth

I have just finished watching Jack Webster's program featuring Dave Barrett. As usual, Mr. Barrett was a masterful and convincing debater. But, also as usual, did not tell the whole truth, only part of the truth that made him and his party look good.

At one point he stated that during the three years since he was in office, the costs of the premier's office had more than doubled. What he failed to mention was that during his term of office, a department known as the "planning advisor to the cabinet", headed by Marc Eliesen and costing $179,805 in the year 1975, was in operation.

In this same year the cost of the premier's office was $331,340 making a total of $511,145. In the present government, these two departments are combined into the single function of the premier's office, which in the fiscal year 1977-78 cost $553,458. This makes an actual increase in cost of the premier's office, since the present government took over, of $42,313. This amount can be accounted for by the present rate of inflation.

I do not support or participate in mud-slinging, but I do object heartily to half-truths being used to discredit either governments or individuals. — Vivienne Clarke, 555 Riel Place.

Stay at Home

Re: women in the workplace:

It is increasingly important in these times of high unemployment and inflation to recognize that very many people are not suffering from society's ills. They are the working couples that bring two incomes to a household.

Indeed, their ease of adjustment to the problems we all face largely results from the cause of those problems. Regardless of side issues about liberation of housepersons, if either one of these twosomes did not work we might solve a great deal. We'd have more jobs for those who really need them, less frivolous spending which leads to much of our economic strife and much more respect for the family and a meaningful way of life.

If greed must be a way of life for some then let those persons remain single and pay a price for their affluence. The real losers today are those unfortunate souls who wish to start a family and are faced with the pressures of our modern society.

I am not against women in the workplace; I just hope for the sake of us all that their husbands are at home. — L. M. Wagar, P.Eng., 205-105 Gorge Road East.

Great Bonfire

Eric, Hans and I were lucky to have been a part of a wonderful Halloween celebration at the Oak Bay fire hall.

I would appreciate being able to say thank you publicly. The firemen, Kinsmen and the police department really worked hard to make a special night for everyone.

To the Oak Bay fire department:

"My little leopard and blue beaver are snugly tucked into their beds dreaming about the wonderful bonfire that they were so lucky to see. What a wonderful Halloween, thanks to the police, Kinsmen and your fire department. I appreciate all the effort that you put into making Halloween special and exciting.

"We are new to Victoria and this Halloween was very special for us. We haven't had as much fun as this ever — music, marching, prizes, treats, hot dogs and pop — wow!

"Thank you for a very nice evening." — Joan, Hans and Eric Kurth, 1020 Pentrelew Place.

Fix Private Camps

W. A. and J. Y. Coultans' suggestion (Those Pit Toilets; *Times*, Oct. 26) that private campsite facilities be upgraded is reasonable because they provide, for a higher fee, the comforts and conveniences of home that some campers desire, e.g. flush toilets, showers, water and electric hookups.

However, national and provincial campsites have been developed and are maintained by tax dollars and, although primitive, the modest fee does keep those campsites within the reach of all campers desirous of a simple, leisurely and inexpensive holiday.

With so many more worthy demands made upon our tax dollars, upgrading national and provincial campsites should take a very low priority. — Ruby Pearson, 2085 Avondale Road.

Litany of Woes

The litany of woes voiced by Trudeau at the premiers' conference are but a recital of the ills and follies created by his own hand.

Yet he attempts to put the blame on others, tries to bully them into resolving his problems for him, and to hand him his revolution on a platter, toute suite, if you please, as though it is his divine right.

Who the hell does he think he is? And what a bunch of fools he regards the public as being! — F. Fred Kirkman, 521 Normandy Road.

Reconsider

I am very sorry you have changed the format of your television programs.

The old format was much better and simpler. We don't want or need the details of each item, all we want is the headings such as news, Lawrence Welk, sports, etc.

Hope you will reconsider your action. — G. W. Robinson, 3069 Henderson Road.

VICTORIA TIMES, established 1884 is published every afternoon except Sunday by the Times Publishers, 2621 Douglas Street, Victoria, B.C. V8W 2N4, a division of FP Publications (Western) Limited. Second class mail registration No. 0625. All undelivered copies and notices of change of address to be sent to the above address. The Canadian Press is exclusively entitled to reprint the local news published herein.

Are the Russians a Threat to Canada or Aren't They?

DOUGLAS FISHER

OTTAWA — The gulf between the senior officers of the RCMP and the Trudeau ministry became apparent last week through evidence at the McDonald inquiry by former RCMP commissioner Higgitt.

Whether one is on one side or the other side, or a skeptical neutral, we should all realize the forces which tend to separate the government and its security service.

For example, last week Milolai Patolichev, the U.S.S.R. trade minister, signed a pact with Jack Horner, our trade minister, which, as the blurb put it, "launched a long-term program of economic, industrial, scientific and technical co-operation."

Even his former right-wing pals in the Tory party are unlikely to see Jack Horner as a "pinko" or a "soft" liberal, debauched by the Soviet pressure for "detente." Yet the key premise of the security arm of the RCMP is that the top threat to Canada's security from espionage or through domestic subversion or by terrorist groups is from the U.S.S.R. and its allies.

Let me illustrate from arguments to be found in a paper floating around Ottawa which seems to have been prepared by the Security Service of the RCMP.

The policy of detente, goes the argument, while seeming to offer the prospect of a relaxation of tension, more understanding and political and economic advantage, should not obscure the intention of the U.S.S.R. to intensify the ideological struggle with the eventual object of shifting the balance of power in the Soviet favor.

The Security Service insists that the U.S.S.R. pays Canada increasing attention because it sees it can get from us the advanced technology to improve its own economic strength. Russian Intelligence Service (RIS) activities in Canada have gone up, not down, since "detente." And detente enables the Russians to use "legitimate ways and means" to get the intelligence they want in Canada.

Because the U.S.S.R. has closed the strategic gap with the U.S. and the West, the more important determinants for the future are in non-military technological and economic and political information.

The Security Service asserts that few Soviet citizens abroad are not actively engaged in meeting the U.S.S.R. objective of world hegemony: "The Russian Intelligence Service remains active and aggressive on a global scale in pursuit of intelligence." The service has detailed the astounding growth in Soviet visitors to Canada and in Soviet officials posted to Canada.

The Security Service is concerned that the RIS is employing more sophisticated and better-qualified personnel in Canada than ever before. Further, under the guise of scientific and technological exchange, another intelligence dimension has been added by the U.S.S.R. In its studying and infiltrating of Canada and its institutions, it does not have to depend solely on direct work of RIS agents.

Our Security Service believes that the myriad contacts being developed between Canada and the U.S.S.R. under the direct sponsorship of Horner's department (industry, trade and commerce) and our National Research Council are inequitable because of the differences between the Soviet and Canadian societies. That is, our scientists and bureaucrats co-operate fully with information, even providing instruments and machines, whereas the Russians, at the operational level below the negotiators and the exchangers of niceties, give little back.

Can you see the gulf, the real distance between the ministry and the RCMP Security Service? These are the views of an agency of the same government which had Jack Horner sign another pact last week with the Soviets.

The RCMP describes a rising U.S.S.R. intelligence power here that is, "more sophisticated, has "broader interests" and is "highly successful." This "formidable adversary" had "handed off" some intelligence chores to other Warsaw Pact countries and to Cuba.

The adversaries of the U.S.S.R., say our Security Service, have failed to recognize or have overlooked the fact that detente provides the Soviets with ways and means of obtaining the intelligence they require.

Ignore for a moment whether or not you believe the U.S.S.R. is still the threat to us which the Security Service of the RCMP takes as proven.

Consider a government committed to detente, and whose prime minister and ministers cultivate economic and technological exchanges with the U.S.S.R. Not only does the government ignore the basic threat which its security arm fears, it furthers the very activities which the security arm warns are to the advantage of the U.S.S.R. in its quest for world domination.

Surely there must be misunderstanding and occasional confrontation between different parts of the same system where there is such a basic difference in judgment of the U.S.S.R.

An Advance For N-Power

THE ECONOMIST

For the first time, a government has been brought down by a dispute over nuclear policy. Many people, at least in the western world, think of opposition either to nuclear arms or to nuclear energy as a phenomenon of the left. But this is too simple a view, as is vividly shown by the resignation last month of the Swedish prime minister, Thorbjorn Falldin. A doughty anti-nuclear crusader, Falldin was also the head of his country's first non-socialist government since 1932, and his fall leaves the door wide open for the early return to power of a Social Democratic party which wants to see Sweden equipped with more nuclear energy per head than any other nation.

Germany too

The collapse of the Falldin coalition was followed three days later by a related event in the West German state election in Hesse. One of the anxieties of the Social Democrats and Free Democrats, ruling in coalition there as in Bonn, concerned the risk of losing votes to the "Green" parties whose ecological doctrines include opposition to nuclear energy. The Free Democrats, in particular, believed that the "green" intervention in two other state elections held in June had cost them dear. In the upshot, "Red Hesse" showed no wish to turn green; the eco-vote there was only 2 per cent, half of what it had been in Lower Saxony and Hamburg in June (even so, it was more than twice the size of the vote that the communist and neo-Nazi parties combined got from the level-headed Hessians).

In this year's voting in France, as well as in West Germany, the ecologists' intervention would have attracted very little attention if the balance of forces between much more formidable political groups had not looked like being so near equilibrium. In such circumstances even a feather can tip the electoral scales. It has fallen to Sweden to show that the nuclear energy issue can put a decisive weight of its own into those scales. In various other countries, at various times, this issue has contributed to the changing of relative party strengths, to new combinations of interest groups or to the emergence of new factions. In several countries — notably, in recent years in Mrs. Gandhi's India, Bhutto's Pakistan and General Geisel's Brazil — the pursuit of nuclear ambitions with little regard to the danger of arms proliferation has created a new form of political *machismo*. But not until last month has a change of government been clearly and solely attributable to the nuclear issue.

There is no doubt that that is what happened in Stockholm. The three parties in the Falldin coalition were divided about many things, but they had shown an ability to sink all their differences except one. As Sweden's first non-socialist government in more than 40 years, they had the strongest of reasons for holding together: failure to do so would give, and now probably has given, the Social Democrats an excellent chance of coming back to power for perhaps two or three more decades. But, after two years in office, the government could no longer evade the nuclear energy issue. Falldin's own Centre party did not want any more power reactors; the other coalition parties insisted on more; the possibilities of manoeuvre were eventually exhausted, and the break came.

The military aspects of the nuclear age were in no way involved in the dispute. The Swedes agreed long ago to eschew nuclear weapons; they were early and eager adherents to the non-proliferation treaty. Nor was any crude national *machismo* involved. In Swedish eyes, nuclear energy does not look like a national virility symbol; more like a warm quilt. Sweden, with its cold dark winters, long distances, high standards of living and highly developed industries, is an energy-hungry country which has neither coal nor oil and has long since harnessed practically all its hydropower potential. In 1974 the great oil price increase revealed to the horrified Swedes that they had become the world's heaviest consumers of imported oil. In 1975 their Social Democratic government got parliamentary approval for a 13-reactor program which was designed to make them the world's heaviest consumers of nuclear energy.



FALLDIN . . . his opposition failed

Clear majority

Falldin's Centre party voted against this program. Except for the Communists, it was alone in doing so. It fought the 1976 election on an anti-nuclear platform. But the common belief that it was swept to victory on that platform is ill-founded. In fact it lost four seats; it was the electoral gains made by the other non-socialist parties that produced a parliamentary majority for the Falldin coalition. And since then the pro-nuclear forces in Sweden have, according to the opinion polls, built up a clear majority they have long had in the Riksdag.

The new message from Sweden is not necessarily a message for the whole world (nor even for the whole of Scandinavia; Denmark, whose natural energy resources are even scanter than Sweden's, has not built or even planned to build a single reactor). And even if the Swedes are now back on the nuclear track, they look like following it with characteristic anxiety, worrying most particularly (and rightly) about the disposal of reactor products and praying, like sensible people everywhere, for an early fusion breakthrough to save the world from the nightmare of weapons-grade plutonium becoming a staple item in international trade.

When all that has been said, however, it is still clear that the Falldin chapter is closed and that the portents from Stockholm are not of a kind to encourage the world's campaigners against nuclear energy.

What's a Tax Bill Without Loopholes?

By LEONARD SHIFRIN

OTTAWA — It's time someone told Ottawa's finance department that the shortest distance between two points is a straight line — without any loopholes.

In August, when the government announced its new refundable tax credit program, it said that only families with incomes of $18,000 or less would be eligible for the maximum credit of $200 per child. For every $100 of income over $18,000, the credit would be reduced by $5.

The same description of the program was contained in the pamphlet which accompanied October family allowance cheques. For those not very good at arithmatic, the welfare department brochure even had tables showing how much the credit would be reduced to at various income levels over $18,000.

★

Meanwhile, the finance department officials who were preparing the legislation were quietly building all their favorite tax loopholes into the income limits.

The result, in the bill that is now before Parliament, is that while income over $18,000 will indeed mean a reduction in the amount of credit for some families, others with incomes approaching $30,000 will be receiving the full credit.

To you or me or anyone else in the real world, income means income. To the folks at finance, things aren't as simple as that.

★

According to the tables in the welfare department pamphlet, at $26,000 income a two-child family's tax credit is reduced to zero.

But, according to the finance department bill, if the family takes maximum advantage of its retirement savings and home ownership savings plan deductions, it will still qualify for the full $400 credit in spite of its $26,000 income.

In a week when the Economic Council of Canada, in its 1978 annual review, observed that the proportion of government social benefits payments received by the poor has fallen from 45 per cent to 29 per cent, perhaps I shouldn't get upset about 10 per cent or so of child tax credit benefits winding up in higher income hands than was advertised.

After all, the Economic Council managed to be philosophical about its findings. Social policies "mirror the consensus of voter desires," it said, noting that the majority of voters are non-poor.

But in this case, voter desires has nothing to do with it. From my admittedly-limited survey of cabinet ministers it would appear that the politicians were not even aware of the "technical adjustments" in the program.

★

The finance department technocratsinsist that conceptual symmetry, administrative simplicity and who-knows-what-else requires that the deductions not be ignored, even if that means some taxpayers wind up with windfall gains and the treasury with commensurate losses.

Even if the finance department draughtsmen get their way — which they may not, since the bill could be amended in the House — the refundable child tax credit will be a major breakthrough for income redistribution in this country.

★

Its importance comes not from the relatively modest amounts of money involved, but from its representing the first provision Canada's tax system has ever made for including those below the taxpaying threshold in the distribution of tax-cut benefits.

Finance Minister Jean Chretien has described the innovation as "important," and a potential precurser of future developments.

Could the loophole makers in his department be fearing the prospect of obsolescence for their craft — like modern-day blacksmiths faced with the appearance of the first automobile?

It would be nice to think so. But more likely, the only reason they slipped a few loopholes into the concrete in laying the foundation for the new program was simply force of habit.



STRAY FEATHERS

harold hosford

Rare Sandpipers Arrive at Pond

Last weekend was a weekend of "firsts" for me — three Ancient Murrelets in the outer harbor and two sharp-tailed sandpipers at a reservoir in Central Saanich.

I knew I'd get the Ancient Murrelets some day; it was only a matter of time. These little divers aren't rare, as a matter of fact there are thousands of them off the north end of Vancouver Island at this time of year, it's just that those that do find their way down to Victoria waters had, until last Saturday, carefully avoided my trail.

As for the sharp-tailed sandpipers, they're another matter. While the murrelets are common along the northeast edge of the Pacific, the sandpipers are not. And anyone hoping to get one on their life list — on this side of the Pacific — has just got to be patient and wait until one shows up and falls to the sharp eyes of some birdwatcher.

Such was the case last week when a sharp-tailed sandpiper came under the watchful gaze of Vic Goodwill at a reservoir just off Martindale Road. Word of the presence of this straggler from Siberia soon spread via Victoria's rare bird alert and by Sunday afternoon I found myself among the worshippers paying homage to a bird that could as well have been in Sakhalin, eastern China, the Philippines, the Malay Peninsula, Australia, or even New Zealand as in a muddy little pond on the Saanich Peninsula.

I arrived at the pond thinking that only one sharp-tailed sandpiper was holding court. There were actually two; another had turned up during the day to make its contribution to the general interest.

My first impression of the two birds was one of color. Sandpipers, in fall, are notoriously colorless, usually combining muted browns and grays so that one species looks much like another. Not these sharp-tails. They were much more ruddy above, and buff below, than any sandpiper I'd seen before.

They reminded me a little of a least sandpiper in spring but, thanks to two spotted sandpipers nearby, I could see that the sharp-tails were much larger than leasts. More than that, both sported a rich, almost chestnut cap which, combined with the yellowish buff below, made me think of a similar combination of colors, carried by Palm Warblers.

As for identifying the sharp-tails, I left that to sharper eyes than mine. The shorebirds as a group are the bane of many birdwatchers and I consider myself one of them. Without Vic's identification I'd have probably passed them off as odd-looking Pectoral Sandpipers — birds which are rare here in their own right but certainly not in the same league as sharp-tails.

According to the books, sharp-tailed sandpipers call eastern Siberia home in summer. In winter they are found along the shores of the western Pacific as far south as Australia and New Zealand. They also occur regularly on the Hawaiian Islands.

They're apparently sometimes abundant in fall on the Pribiloff Islands in the Bering Sea. It is probably from here that a few take a wrong turn and head down the east side of the Pacific to make birdwatchers from San Diego to Sandspit sit up and take notice.

It is also possible that without those muddy, grass-lined reservoirs of Central Saanich, Victoria birdwatchers might have to forego the joy of seeing sharp-tailed sandpipers as often as they do, because sharp-tails are birds of such wet, grassy places and not of the open rocky coast.

But those reservoirs serve birdwatchers in another way; among the few fresh-water locations on this part of Vancouver Island, they tend to attract stragglers like sharp-tailed sandpipers, making them much easier for birdwatchers like me to find.

GO with CAT
GROW with CAT

910, 920, 930 Wheel Loaders:
More for your money

Caterpillar 910, 920 and 930 Wheel Loaders, with buckets from 1¼ yards up, will give you more for your money. More production, more profit, more dollars at trade-in time. These Cat Loaders have big displacement engines with lots of reserve power, articulated steering, full power shift transmissions, high breakout force, good reach and dump height, and attachments for a multitude of jobs. They're dependable, simple to maintain and backed by Finning's unmatched support services from 51 locations.

And they're easy to own. Whether you buy, lease or rent, Finning can put you into the best finance deal to match your budget. Finance your equipment where you buy it. Deal with people who know equipment and understand the ins and outs of your business.

See your Finning sales representative today. It's easy to own one of these more-for-your-money Cat Wheel Loaders. GO with CAT. GROW with CAT. Today.

FINNING

Caterpillar, Cat and CAT are Trademarks of Caterpillar Tractor Co.

27 Crease Avenue, Victoria. Telephone 384-4144

Killer Appeals

VANCOUVER (CP) — Walter Murray Madsen, convicted of murdering four Rosedale teen-agers in April, began appeal proceedings Friday in British Columbia Supreme Court.

Madsen's lawyer said the appeal will be based on the contention that the trial judge did not adequately instruct the jury on the defence of insanity.

The lawyer contended during the trial that Madsen, 24, of Chilliwack, was not guilty by reason of insanity.

Madsen was given a life sentence with no opportunity for parole for 25 years.

Logging Plan Ignores Rules

The plan to log the Tsitika River watershed contravenes the intent of new provincial forest legislation, says Sierra Club spokesman Bob Nixon.

A moratorium on logging the 84,839-acre valley situated on the north east coast of Vancouver Island was lifted this week, allowing clear cutting of its slopes.

Nixon said the new Forests Act clearly sets forth the specific purposes and functions of the government's forest service.

And he claimed a white paper of July, 1978, on forest yield regulations and timber supply area, sets forth a high standard of economic and environment review which was not applied in the Tsitika plan.

"The Sierra club warned the government that the acid test of implementing B.C.'s new era in rational forest management must begin with the Tsitika," he said.

UPLANDS! SEAVIEW!

At last! The sandstone brick low profile rancher you've long admired has come on the market. On scenic Marine Drive with the finest view in town plus elegance inside and out. Highlighted by 3 ensuite bedrooms, den and living room both with fireplace and enclosed conservatory for the plant enthusiast. .69 acre with parks on 3 sides and footpath to beach. $258,000. View by appointment with

JEANNIE DEWHURST—658-8980
JESSIE McGRATH—479-3982
ROYAL TRUST—384-8001

TRIPLEX—3228 RUTLEDGE

- Owners Suite—2 bedrooms, separate dining room
- Two 1-bedroom suites
- Easy care lot
- Excellent owner rental situation

388-7557 S. PHILPS 598-5615
CAPITAL CITY REALTY LTD. 11-5

OPEN HOUSE

1694 ALDERWOOD
1-4 P.M. SAT and SUN.

5 bedrooms, rec. room, workshop, 60x130 lot. Early possession.

For Sale By Owner 11-4 Asking $69,000

SECLUDED WATERFRONT ESTATE!

Rare opportunity to secure such fine property tucked away from noise and traffic at the end of a no-thru street in prime Gordon Head. 2.84 sunny acres with unobstructed, breathtaking view. Small orchard, room for tennis court and swimming pool. Bungalow-style, 2-bedroom home with 3rd bedroom and bath below. This very exceptional property is offered at $175,000 and is available for private viewing only with

JEANNIE DEWHURST — 658-8980
ROYAL TRUST — 384-8001 11-4



FRED LERCH

The Management, Canada Trust wishes to congratulate Fred Lerch for being in the select "Top 3" realtors in residential MLS sales for the period of January 1st to Sept. 30th. Fred's long hours of dedication to his clients is in no small way responsible for his continuing success. For prompt and courteous service call

FRED LERCH
477-5120
or
595-5131
Realtor

WHY RENT?

For $375 a month
When You Can Purchase For $295 a Month.
658-8846 652-1777

DUPLEX FOR SALE

Class 32 asset
C.C.A. certificate
10% depreciation
Price $120,000
Low Down Payment
PHONE 598-2766
or
383-1213



SAANICH PENINSULA

The good life—if you like it, this home needs you. The size is deceiving from the road but 2572 sq. ft. of finished area attest the fact in this spacious, plus, roomy 4 bedroom home. Our appraisal value: $89,000. Drive by at 1077 Verdier then give me a call. Owners are asking **$82,900.**

385-7721 REID TOPP 388-6275 Pager 619
GARDNER REALTY LTD.

OUTSTANDING 31.1-ACRE COUNTRY ESTATE

OVERLOOKING QUAMICHAN LAKE

This beautiful farm estate on Maple Bay Rd. in Duncan features a tastefully restored log and cedar home surrounded by lawns and gardens.
Located in the middle of the property with views of woods, pastures and the lake, the house is completely private.
A 6' high chain-link fence encloses the house, the 20'x40' heated swimming pool and the deluxe, heated 6-run kennel.
Fronting the property is a large white stucco barn with twin silos, an area landmark, suitable for conversion into a residence.
There are 3 other barns currently used for sheep, a trout-stocked pond, fenced vegetable garden and heated greenhouse. Orchard chicken house, milk house/tool house, walk-in refrigerator, walk-in freezer and pump house.
There is municipal water and a drilled well producing more than 20 gallons per minute.
Irrigation hydrants have been installed.
Not in the Agricultural Land Reserve, this sub-divisible property is priced at $395,000.
For detailed brochure and appointment to view please call

JOHN HARRISON
In Duncan. 748-8742 or
VANCOUVER MANAGEMENT LTD.
2025 West 42nd Ave., Vancouver, B.C., 263-1777

OPEN SAT.-SUN.
1:30-4 P.M.
979 LANDEEN PLACE

Different!



New, part 2-storey house. Close in. Area of expensive homes. Den on main floor, 2 bedrooms up, 2 bathrooms. Part basement. $67,000.

386-3585 LEW MOILLIET Res. 477-9251
Victoria Realty Ltd. 10-14x

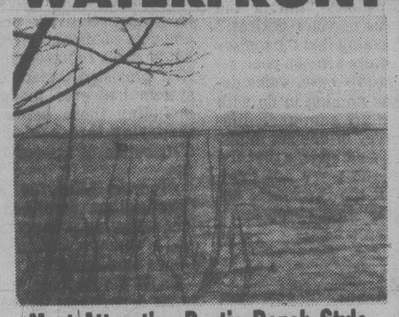
4062 VANTREIGHT

DIFFERENT EXCITING WOODSY

Nearly 3300 sq. ft of impressive post and beam construction on a beautifully treed lot. One of the last truly executive homes in this prestigious area. 4 bedrooms and den, entertainment room, 3 bathrooms. Call

SHIRLEY PHILPS
598-5615
or
388-7557
for further details re financing.
Capital City REALTY LTD

WATERFRONT



Most Attractive Rustic Ranch Style

3-bedroom, 2-bathroom home offers magnificent views of Mt. Baker and the islands from nearly every window! Living room, dining room beautifully panelled and expensively carpeted. Seclusion and easy-care garden. Part basement for further development or workshop.

ASKING $125,000

Capital City REALTY LTD 650 Pembroke St., Victoria, B.C. V8T 1H9
SHIRLEY PHILPS
388-7557 598-5615

Windyhaugh Manor

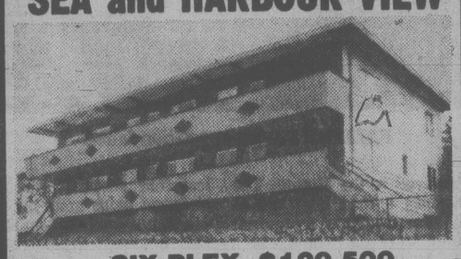
1968
Fairfield Road



High on a hill, looking to the city and the sea. Secluded in its delightful gardens. 3 unique suites in a grand old mansion. From $58,000

OPEN DAILY FROM 2-4 P.M.
OR BY APPOINTMENT
11-05 598-5659

SEA and HARBOUR VIEW



SIX-PLEX $129,500

All two-bedroom, fully self-contained units with low overhead (tenant pays all utilities) and easy maintenance. Grossing over $14,000 per annum. Offers invited on the above price. "Owner means business" — must be sold. 11-5

Emil Izik 598-8289
IZIK HOMES REALTY 383-8522



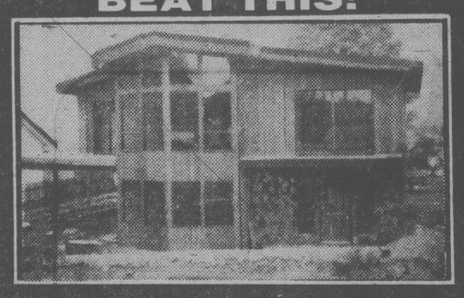
SHIRLEY MILLS

Henry Block, President of Block Bros. Realty, would like to congratulate Shirley Mills of the Blanshard Street office for being top sales person for the month of September. Shirley recently joined her husband, Don, at Block Bros., where together they provide the highest standard in real estate service, as evidenced by their many satisfied customers.

If you have any real estate needs or questions, please call them at

478-6139 (home) (Office) 386-3231
BB BLOCK BROS. REALTY LTD. BB
11-5

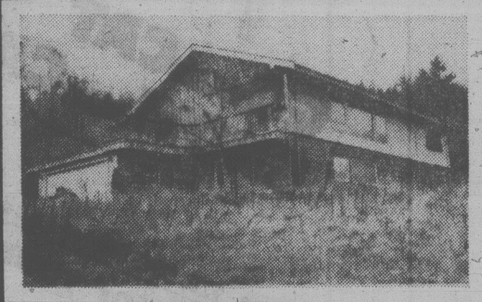
BEAT THIS!



OPEN SAT., SUN. 2-4
TUES.-FRIDAY 3-5
4430 TYNDALL AVENUE

1695 sq. ft. of superbly finished living area located on a high Gordon Head view lot with sea glimpses. This spacious home features 3 bedrooms upstairs, 2 more for development downstairs, 2 bathrooms upstairs, a 3 pce. (RI) down, plus a finished rec. room downstairs. More yet: vaulted ceilings, heatilator fireplace, thermopane windows and much more that you must see. Just completed. MLS.

FRED LERCH 477-5120
CANADA TRUST 595-5131



OPEN HOUSE
SUN., NOV. 5, 1:30 to 4 p.m.

East Sooke Road across from Timberdoodle Rd.

Custom built for a reported $130,000 foreclosed and for sale at $85,000. Beautifully big features, cedar and stone. 2 FP, 3 full bathrooms, 3 bedrooms, full basement, plus many extras — come on out — coffee's on — turn left at Gillespie Rd. just past 17 Mile House and follow signs.

Century 21 WESTERN HOMES 1037 Cloverdale 386-3494
Bill Wilson
386-3494
Pager 975
11-5



RARE CHARACTER & SEA VIEW
$153,000

Outstanding views of Cadboro Bay and Olympic mountains from almost every room. This English design rests on over an acre of gently sloping parklike property only 100 yards from seafront access. Spacious living room, separate guest-size dining room with bay windows. Bordered hardwood floors. Two bedrooms on the main level. An open stairway up leads to a third bedroom and a large unfinished area roughed in for two extra rooms. For appointment to view, call:

WYNN WRIGHT
386-7521 Res. 477-6155
BOORMAN INVESTMENT CO. LTD.
612 FORT ST. 11-4

OPPORTUNITY

5-Fourplex
Separate Legals
Low, Low Maintenance
HIGH RETURNS
APT. ZONED
TRADES CONSIDERED
ASKING $380,000
SYL SHUMKA
477-0191 595-1337
Royal Trust 11-5

OPEN HOUSES

SUN. 2-4
934 Foul Bay Rd.

Take this opportunity to view this 3-yr.-old, split level beauty. Located in one of the choicest areas of the city, this lovely home offers exciting potential for family living with 3 BDR, 3 bathrooms, 3 fireplaces — one in sunken LR, one in large family room adjacent to the delightful kitchen and one in the large recreation area in the basement. Other amenities include dishwasher, garburator, intercom, vacuum system and electric garage door opener.

Asking $139,900
BILL NESBITT
In Attendance
388-5679

SUN. 2-4:30
2318 Greenlands

New executive 4 BDR rancher. Sunken LR with floor-to-ceiling stone FP and separate DR. Family size kitchen with eating area, custom cabinets, Jenn-aire range, built-in dishwasher and private patio with built-in BBQ.
ANOTHER QUALITY HOME BY MIKE GERIC. $144,900.
DENNIS FERRILL
477-2083

SUN. 2-4
930 Kentwood Terr.

See this now — 4 BDR., multi-level, post and beam contemporary Broadmead home. Large sunny lot with southern exposure, double garage plus room for pool. MLS. For private viewing please call.

TED WEBB 384-0815
DOUG PAYNE 658-5833

SUN. 1:30-4
2135 McNeill Ave.

SOUTH OAK BAY — Immaculate 3 BDR home in this most desirable area of Oak Bay. Main floor has been completely redecorated and includes super kitchen with built-in oven, countertop range, dishwasher and garburator. Two more BEDRS plus additional bath down in this full basement home. Separate garage, large lot. Priced at $74,900.

JEANNE CAVAYE
598-6954
386-6331
11-5x

A.E. LePAGE WESTERN LTD. REALTOR

NEW HOMES—BRENTWOOD BAY

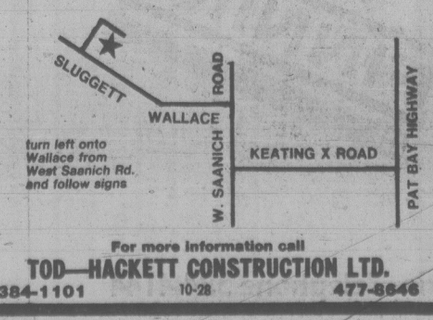
$45,000
DOWN PAYMENT $1250

WHY RENT?

When you can own your own home for monthly payments similar to what you are now paying your landlord.

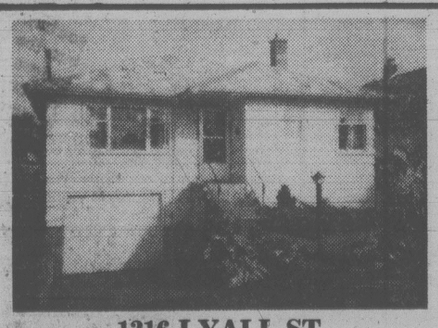
Well built single family homes in beautiful Brentwood Bay. You can't beat our location or product.

HURRY — Only 3 Left
OPEN HOUSE, SAT. and SUN.
1-5 p.m.



turn left onto Wallace from West Saanich Rd. and follow signs

For more information call
TOD—HACKETT CONSTRUCTION LTD.
384-1101 10-28 477-8646



1216 LYALL ST.
OPEN SUN. 1:30-3:30
(also open Mon., Tues., Wed. 12-2:30)

Just the home you've been waiting for! Well constructed, compact 2 Bdrm. (plus) full basement. Bungalow set back behind a high laurel hedge. Spacious backyard fully fenced. Plaster interior walls — M. Bdrm. 12'7"x13'7", second Bdrm. 12'2"x10' — suitable for your large furniture! Walking distance to Esquimalt Rec. Centre, bus and shops. Excellent value for $44,900. M.L.S.

Brian Brown — Cathy Atkins
479-1667
J. H. Whittome & Co. Ltd.

OAK BAY

SEAVIEW CONDOMINIUMS

1. Spacious, 2-bedroom, den, 2 bathroom condominium located in the heart of Oak Bay. Within a two minute walk to the water's edge or five minutes to the Marina.
ASKING $129,000.00

2. A deliciously decorated 3-bedroom, den, family room, 4 bathrooms, fireplace; almost 2,800 sq. ft. of living area with elaborate decor, spacious living room and dining room.
ASKING $219,000.00

Common Area features of both of these units are:—
(1) only 17 units in the building;
(2) solid concrete construction;
(3) sauna, steam-room, pool;
(4) entertaining room;
(5) "locked" underground parking;
(6) security;
(7) ask about the decorating allowance.

For more information or a personal tour of both these exclusive listings, phone:

HARVEY A. SIMONS
477-7284 Associate 477-2977 (Res.)
D. F. HANLEY & ASSOCIATES LTD. 10-14x

Printer of Express Threatened

COQUITLAM (CP) — *Columbian* publisher Rikk Taylor said Friday he received an implied business threat from the president of the Employers' Council of British Columbia over his company's decision to print *The Express*, a newspaper produced by striking and locked out employees of Pacific Press Ltd.

Taylor said he received a phone call Thursday from William Hamilton, president of the Employers' Council, expressing concern that the Columbian had contracted to print *The Express*.

Hamilton said in a telephone interview from Edmonton that no threat was intended, but Taylor said he regarded Hamilton's statements "to me on the telephone and to the press as an implied threat."

"It sounded like some kind of intimidation for Craftsmen Printers not to print."

The Express published its first edition Friday, using the facilities of Craftsmen Printers, a division of *The Columbian* company. *The Columbian* is an evening daily newspaper serving surburban Vancouver.

Taylor, recounting the phone conversation, said he "pointed out that selling printing is Craftmen's business."

"Hamilton said 'yes' but didn't I think we were interfering in a strike-lockout on the side of one party.

"He mentioned that he represents major companies who meet to discuss major problems."

Hamilton said he was seeking information for the council's industrial relations bulletin.

"We track developments in all kinds of labor disputes. When reporters, printers and so on set up their own publishing business we need this kind of information to keep our members up to date."

Hamilton said that when he expressed the council's concern about the situation, Taylor "suddenly went wild saying I was trying to threaten him."

Taylor said *The Columbian* will continue to print *The Express*.

Pacific Press, which produces the *Vancouver Sun* and *Province* newspapers, ceased publication Wednesday in a contract dispute with its 1,400 employees who belong to six unions. No talks are scheduled.

Pacific Press employees plan to publish *The Express*, a morning newspaper, on Mondays, Wednesdays and Fridays.

Alex Young, a senior *Province* reporter who is managing editor of The Express, said Friday's press run was more than 100,000 copies of which about 94,000 were sold.

A main issue in the dispute is the number of men needed to work on the presses.

CBC SUED FOR LIBEL

VANCOUVER (CP) — The CBC is being sued by a special constable in the drug section of the Vancouver RCMP detachment for alleged libel in a CBC television program broadcast in June of 1977.

The program, called Connections, dealt with underworld crime.

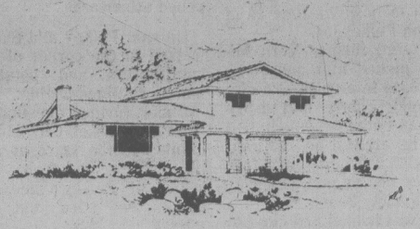
Constable Douglas Chan filed his suit in British Columbia Supreme Court Friday.

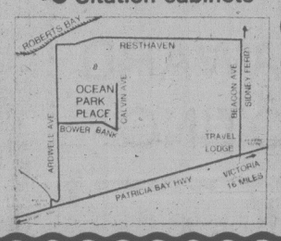
42 CADILLAC
Newly remodelled, carpeted, two plus bedrooms, fireplace
Strategic city position.
$39,900
388-7557 S. PHILPS 598-5615
CAPITAL CITY REALTY LTD.

5 ACRE LOTS
FULLY SERVICED — FROM $67,900
R. SARTORIUS IN ATTENDANCE
Sunday, November 5th 1-4 P.M.


CHARLTON ROAD SUBDIVISION
(Off Granville)
OFFICE 383-1918 RES. 384-3155
11-4x

55 ACRES
LAKE FRONTAGE
Private lake with complete privacy within 16 miles of Victoria. This desirable property can be subdivided into smaller lots. DRIVEWAY IN. Drive out Sooke Rd. to Kangaroo Rd., turn right and drive for approx. 1½ miles, land to your right. For complete details contact:
388-4434 RICK KINNIS 477-9394
WESTMONT REALTY (1977) LTD.
11-5

THE HOME YOU THOUGHT YOU COULDN'T AFFORD
$49,900
New Single Family Homes in an attractive subdivision finished in the serenity of earth tone spruce complimented by these features:

- 3 bedrooms
- 2 fireplaces
- 60'x100' lot
- carport
- partially finished basement
- quality carpets
- Citation cabinets



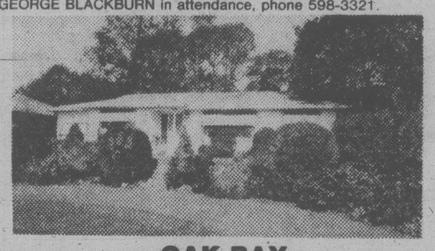
$2,500 DOWN — EASY TERMS
OPEN DAILY
Calvin & Bowerbank Road, Sidney
Cameo Developments Ltd.
Phone 656-2114 or 656-4813

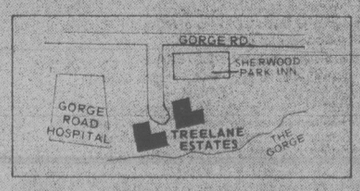
DEEP COVE
WATERFRONT
A RESORT OF YOUR OWN...
1800 sq. ft. of living space and over 500 sq. ft. of open decking, all overlooking the water, provides sensational view of the entire bay past Salt Spring and up through Cowichan. Property 188' x 100' fully landscaped for minimum care. Garden walkway provides easy access to beach and summer fun.
OPEN SUNDAY 1-4 P.M. Further information
Offered $210,000 656-3835

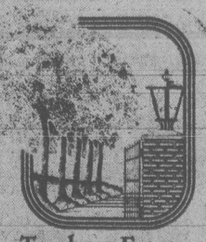
OPEN HOUSE
4804 Sooke Rd.
SUN., MON., TUES. 1:30 - 4:30
6.6 Acres of Natural Forest, Clearings, Views


Asking $75,900
Call Greta Hofmeister — 592-6372
or Frank Wills — 388-5464
Pager 739 for viewing at anytime
Or 388-7557 fo 24-hour service.
Capital City REALTY MLS 36564
Features are:
- Rustic setting with seclusion
- Over 1700 feet road frontages
- 2½ years old — better than new
- Fantastic views at eventide
- Part basement
- 3 bedrooms
- 1½ bathrooms
- very functional
- very quick possession
- will consider car or small house equity as part of D.P.
- Heatalator fireplace on feature wall
- Open beam ceiling
- Separate 2-car garage
- 2 sundecks
- Spacious family room
- Custom built
- Dining area
- Only $10,000 down required.

11-5

OPEN HOUSE
OAK BAY
36 SYLVAN LANE
SAT. and SUN. 1:30-4
Completely rebuilt and redecorated, approx. 2900 sq. ft. with wide seaviews and the seclusion of about ⅓ acre of land. A truly Sylvan setting in the heart of Oak Bay and well priced at $139,900. GEORGE BLACKBURN in attendance, phone 598-3321.

OAK BAY LANSDOWNE
A comfortable, no-step home set on a well landscaped, easy-care lot. There are 3 bedrooms, 1½ bathrooms, family room and good-sized kitchen with eating area. A terrific view of the Olympic Mountains from the living room and dining room and also master bedroom. This attractive home is well priced at $87,900.
To view please call
592-7405 JOYCE STYLES 598-3321
JACK MEARS OAK BAY REALTY
11-5

Join our convivial atmosphere and acquire our distinguished address . . .
Only a few choice suites left in Phase II of Treelane Estates. Plan now to view our spacious apartments for discriminating adults, renting at the water's edge. See for yourself today!
Phase Two of Treelane Estates' concrete and steel towers is now complete, doubling the availability of Victoria's most sought-after apartment-condominium residences.
It's all here, in twin towers, the latest in interior design, brand-name appliances, quality broadlooms and draperies throughout situated in one of the city's loveliest parklike settings.
For your relaxation, we've included saunas, swirlpool, hobby and recreation rooms, roof gardens and an observation room with spectacular views.
Deluxe 1-bedroom apartments from **$275** and 2-bedrooms from **$410,** town houses from **$305** (includes parking) are now available for occupancy.
Come in any day and see for yourself. Our hostesses will be pleased to show you our fabulous complex and views.


OPEN HOUSE MONDAY-THURSDAY 10 A.M. - 9 P.M.
FRI., SAT., SUN. NOON TO 5 P.M.

388-5332 NO APPOINTMENT NECESSARY
Treelane Estates
103/105 Gorge Road


10-29

NEW OPEN HOME
SAT. and SUN., 1:30-4:00
4148 Morris Dr. (Saanich-Lake Hill)

$69,900
Delightful new 3-level split design set amongst mature trees in well-established area. Quality construction with 3 large bedrooms, country kitchen, sunken living room with a very handsome antique brick fireplace, bay window, plenty of storage and private patio area behind. If you buy now a $60,000 mortgage available and your choice of quality wall-to-wall carpets. Do drop in.
Glenn Nicholls
598-5144
598-7689
11-5
MANN T.L. MANN & ASSOCIATES LTD.

INVITATION

TOD-HACKETT CONSTRUCTION LTD.
Takes pleasure in inviting you to the first showing of their newest project,

PEMBERTON PLACE
1019 PEMBERTON

Well located, designed and constructed, we believe that this is the finest townhouse project ever built in this city — but please come and judge for yourself.

9 Units only
— Priced from $84,500 — $89,500

FIRST SHOWING:
SATURDAY and SUNDAY 1 — 5 P.M.
MONDAY TO FRIDAY 2 — 5 P.M.

Located just off Fort Street on Pemberton Road.

TOD-HACKETT CONSTRUCTION LTD.
384-1101 **477-8646**
11-4

BEFORE THE JUDGE

An 18-year-old was jailed nine months after pleading guilty Friday in provinciaal court to two drug offences.

David Bruce Reeves, 975 Fairfield, admitted trafficking in marijuana, and possession of hashish for the purpose of trafficking.

Court was told on Oct. 18 RCMP drug squad undercover agents went to Reeves' residence Sept. 13 and bought four Thai sticks of marijuana for $50.

Reeves was arrested following the transaction and a search of the apartment produced 111 more sticks and a vial of hash oil.

Judge William Ostler also placed Reeves on 18 months probation.

* * *

A 17-year-old was fined $75 and ordered to pay for half the damages to a telephone booth.

Kenneth James Thynn, 3149 Milgrove, pleaded guilty to mischief causing wilful damage.

Crown counsel Robert Mulligan told Judge Fred Green that Thynn and a companion entered the booth at Burnside and Albion at about 1:25 a.m., Aug. 9, and used the telephone.

One of them then damaged the dial, Mulligan said, and Thynn threw a rock through the glass, causing a total damage of $50.

When asked by Green for a reason for the act, Thynn had no answer but nodded when Green suggested alcohol.

David Edward Nightingale, jointly charged with Thynn, pleaded not guilty and was remanded until next Friday to fix a trial date.

* * *

Judge Blake Allan described an assault trial as most unusual and unsatisfactory because neither the victim nor the accused person were called to testify before he dismissed the charge against a woman.

Marie Martin was cleared of a charge of assault causing bodily harm to Joyce Ratcliffe in a March 27 incident outside Coffee Mac's restaurant, 617 Gorge Road East.

* * *

A 25-year-old man was given 14 and seven-day concurrent jail terms after he pleaded guilty to impaired driving and refusing a breath test demand.

Court was informed Oak Bay police spotted Jagjit Singh Randhawa, 210 Skinner, at Fort and Foul Bay at about 2:15 a.m. Oct. 9 when Randhawa's vehicle didn't move during a green traffic light change.

After Randhawa finally proceeded, he was followed and was noted travelling between 20 and 25 mph and crossing the centre line four times.

Randhawa was convicted of impaired driving on March 12, 1976, in Victoria and was fined $450.

* * *

Fined $150 for driving with a blood-alcohol content over .08 Oct. 18 was Donna Marie Fenlon, 4061 Larchwood. She was also placed on six months' probation and ordered to perform 100 hours of community service work.

Basques Stump At Movie Houses

SAN SEBASTIAN, Spain (AP) — Six Basque guerrillas stopped the shows in two movie houses to read statements against the new Spanish constitution approved by parliament.

They addressed the audiences with megaphones after overpowering employees in the two theatres, authorities said. A referendum on the constitutional proposal is expected Dec. 6.

Murder Trial Adjourned

Trial of a 40-year-old farm laborer accused of second degree murder of a fellow worker adjourned abruptly Friday afternoon in B.C. Supreme Court.

Avtar Singh Gill, testifying on his own behalf, was being questioned by his counsel Tim Singh of Duncan about what happened June 26 at a potato farm in Central Saanich.

After giving his account, Singh asked Gill if he knew what charge he was facing.

"No I don't," Gill replied through Punjabi interpreter Manjit Dhariwal.

The jury was immediately excused for discussions in court between Singh, Crown counsel Donald Laughton and Mr. Justice James Macdonald. Matters heard in the absence of the jury while a trial is in progress cannot be published.

The jury was then called back and Macdonald said only that it was going to be necessary to adjourn and the case will resume Monday at 10 a.m.

Gill was accused of second degree murder following the death in hospital June 26 of Joseph Pelkey, 54.

He said farmer Vern Michell picked him and some others up in a truck at a city shopping centre and drove them to Central Saanich. Gill said he arrived at 8:10 a.m. and joined two men and four women hoeing potatoes near Island View Beach.

He was behind and close to Pelkey and a man he called Sandy and whose description matched that of an earlier witness, Eric Henry.

Gill said Pelkey approached him and said "f--- you Hindo" and "f--- Hindu" and punched him under the chin making him fall down. When he stood up, Pelkey had returned to his potato row.

Asked if he did anything or said anything to Pelkey before this, he replied: "I not talk to him at all."

After this incident, Gill said he resumed hoeing and completed his row.

Then he started a second potato row which he finished. Pelkey went 14 rows away and drank from a bottle which was sitting in the grass and then resumed work.

After the third potato row was finished, the women workers left for another part of the field and he started working two rows going towards the sea with Sandy and Pelkey to his right side and behind him also hoeing.

He said Pelkey approached him and said "f--- you Hindu" and raised his middle finger and struck him on the side of the head.

Asked if he said or did anything before Pelkey approached him, he replied "no." Then he was swearing at me and yelling at me, very bad words, I understand some of them, f--- you Hindu, f--- Hindu, bad Hindu. He said this many times giving me the middle finger."

He said Sandy struck him with a hoe and he fell to the ground. He said he got up and walked to his lunchbox about 20 feet away and took out a three-inch knife he said he used to cut apples with and held it in his right hand.

Pelkey, he said, was staring at him and saying something, mumbling. Then Pelkey struck him with a hoe, he said. "And then I tried to strike him but I didn't strike him. Then we swinging the hoes. Then we stood apart from each other. Then we kept standing. Nothing happened afterwards."

He said Pelkey and Sandy walked to the corner of the cauliflowers and potatoes and he resumed hoeing.

Under further questioning from his counsel, Gill said he didn't use the knife at any time and, asked if he was struck by Pelkey's hoe, replied "he tried but he missed."

He said he took the knife from his lunchbox "for my protection. The two men were going to kill me." He felt this because Pelkey had struck him on the chin.

Asked on how many occasions he and Pelkey fought, he replied "no fight." Asked if he knew what happened to Pelkey, he said "I don't know."

He said he saw an ambulance come but he didn't know why and didn't know if he saw it take someone away.

He said the knife was lost the same day before police arrived. Asked if he knew how it got lost, he said: "No I don't know."

$46,560 AWARD IN SHOOTING

Damages totalling $46,560 have been awarded by a B.C. Supreme Court judge to a 19-year-old Central Saanich man accidentally shot in the back more than two years ago.

Mr. Justice Samuel Toy said in a written decision that Scott Harold Henderson, 6560 Rey, was shot Feb. 24, 1976, and the bullet went through his lung and just above his heart.

Only prompt medical attention saved his life, the judge said.

Liability was admitted by Warren Arthur Lewis, 5004 Prospect Lake, and David John Oldridge, 7022 Bichstan.

Henderson lost the upper and half the middle lobe of his right lung and was hospitalized on two occasions. He missed going to the University of Victoria for one year and Toy made an allowance of $3,000 in his judgment for this.

Toy said Henderson was shot by Oldridge with a rifle owned by Lewis at Lewis' house.

Appeal Allowed On Pot Charge

A provincial court conviction of 21-year-old Ian David Brenton for driving while impaired by marijuana was quashed Friday on appeal to county court Judge T.G. Darling.

He ruled that provincial court Judge Blake Allan made an error in law. But because there was some evidence at trial, he directed that a new trial be held.

Brenton, of 9125 East Saanich, was convicted by Allan April 6 and fined $450.

During the trial, Brenton's counsel, William McElmoyle, who also presented the appeal, argued that there was no evidence that marijuana impaired a person's ability to drive nor was there any evidence of poor driving by his client.

He said the court alone could not take notice that the effect of marijuana impaired one's ability to drive.

Darling said he did not think that the assumption can be made, without any medical evidence, of the effect of marijuana on someone's ability to drive. It was not a matter of such common knowledge to permit this assumption, he said.

People Helping People Since 1918
INSURANCE
ALL CLASSES FOR ALL PURPOSES
TRAINED SPECIALISTS
BROWN BROS. on LANSHARD
PHONE: 386-8771
ON BLANSHARD at VIEW

ELECTRICAL DESIGNER
Consulting Engineering office requires Designer/Draftsman or Designer for part-time work. Semi-retired individual able to carry a project preferred.
Reply to Box 426

FRANCHISE OPPORTUNITY
ONLY ONE FRANCHISE LEFT ON THE ISLAND
Are you interested in owning your own business? Consider what "Donut-King" has to offer.
—most exciting fast-food chain in North America
—Total turn-key operation
—Expertise of a Canada Wide Marketing Co. plus much more
For further information please contact
Shirley Kuhn
980 Hillside Ave., Victoria, B.C. V8T 2A1
Phone 386-8851

Tax Shelter Announcement
Mr. Chester Shynkaryk, President of V.I.P. Investment Consultants Ltd. is pleased to announce his association with:
MR. HEIMO NISKASARI - Vancouver - (604) 273-7771
MR. DENNIS FLECK - Edmonton - (403) 484-7121
MR. DICK RITCHIE - Winnipeg - (204) 944-7000
Our group of professionals offer their services at no charge as consultants in the area of investment and tax shelter real estate to those who will pay in excess of $15,000.00 in income taxes in 1978 and again in 1979.
We are associated with a major developer of Class 31 M.U.R.B.'s presently under development in prime locations in Edmonton and Vancouver. We are able to deal with the needs of a single unit purchaser or a group purchase of an entire property.
In nine weeks 1978 will be history from a tax point of view, and based on our experience, the alternatives and selection may be very poor in December. We look forward to being of service to you.
V.I.P. INVESTMENT CONSULTANTS LTD.
1600 - 363 Broadway
Winnipeg, Manitoba
R3C 3N9 (204) 944-7000

INVESTORS OR DEVELOPERS
Golden Opportunity To Purchase approx. 222 acres in the Highland District, located on a paved road within the 8 mile circle. In the near future, this property may be approved for sub dividing into 10 acre lots, then the asking price will be more. Recent appraisal on hand. Asking Price of $500,000
For Further Information
Phone 479-5047 or 478-5718
No Agents Please

ADMINISTRATOR
Required for a large, modern multi-level Community Care Facility in Victoria. The successful candidate will have demonstrated an outstanding record of achievement in management.
Please send application with full resume, in confidence, to:
Beacon Hill Management Ltd.,
Room M22 - 635 Humboldt Street,
Victoria, B.C. V8W 1A7

CAMOSUN COLLEGE
— career training —
HUMAN RESOURCES WORKER
(Mental Retardation Option)
Applications are now being accepted for this 11-month training program which starts January 2, 1979.
The program is designed to assist workers develop an understanding of the situation of a handicapped person and the skills to help him live as normal a life as possible.
For complete information on the program, visit an advisor in the Counselling/Admissions Centre on the Lansdowne Campus — phone 592-1281, local 241.

WHY RENT?
For $375 a month
When You Can Purchase For $295 a Month.
658-8846 652-1777

APPOINTMENT

LES HUGHAN
The staff and management are pleased to announce the appointment of Les as a sales representative. Les looks forward to your visit. 11-5
PACIFIC MAZDA PEUGEOT
810 Johnson 385-1451

THE B.C. GOVERNMENT EMPLOYEES' UNION
Requires an
ADMINISTRATIVE and OFFICE MANAGER
The Employer: We are a progressive public employee union with a large province-wide membership.
The Employee: Our union requires a person who has experience in the trade union movement and labour/management relations in addition to having supervisory and organizational experience. A good knowledge of office procedures and management plus an ability to communicate effectively is necessary. Experience with computerized operations will also be required.
Duties: Responsible for day-to-day administration of the office which includes giving direction to clerical staff; inventory control; maintenance of personnel records; coordination of hiring and training; coordination of work assignments and work schedules; assisting with convention arrangements; overseeing computer installation and operation; assisting and relieving the Buildings Manager.
Salary and Benefits: $21,588 per annum, 35-hour work week and generous fringe benefits.
Please forward resume no later than November 10, 1978 to:
John L. Fryer,
General Secretary,
B.C. Government Employees' Union,
4911 Canada Way,
Burnaby, B.C. V5G 3W3

NOTICE OF POLL
SCHOOL DISTRICT NO. 61 (GREATER VICTORIA)
PUBLIC NOTICE is hereby given to the electors of School District No. 61 (Greater Victoria) that a Poll has become necessary at the Election at Large now pending, and that I have granted such poll; and, further, that the persons duly nominated as candidates at the said Election at Large, for whom only votes will be received, are:
FOR SCHOOL TRUSTEE FOR TWO-YEAR TERM (1979 and 1980)
— FIVE (5) PERSONS TO BE ELECTED

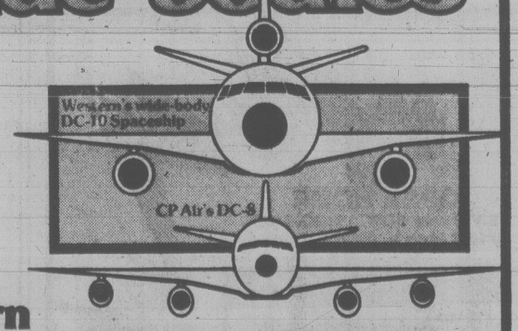
Surname	Other Names	Residential Address	Occupation
ARKELL	Thomas Clive	260 Balfour Place, Victoria	Clerk
BRICE	Susan Mary	880 Island Road, Oak Bay	Housewife
DORAZIO	A. Peter	530 Lotbiniere Avenue, Victoria	Business Manager
FISHER	Mark Murray	4253 Happy Valley Road, Metchosin	Physician
LEVIN	Martin Barry	42 Linden Avenue, Victoria	University Professor
MOTT	Winfield S.	1619 Hybury Place, Saanich	Health Care Administrator
SMITH	Robert Neville Gowers	1025 Pentrelew Place, Victoria	Business Proprietor
YORKE	Peter Cunningham	1187 Hewlett Place, Oak Bay	Businessman

SUCH POLL will be opened on SATURDAY the EIGHTEENTH (18th) day of NOVEMBER, 1978, between the hours of EIGHT O'CLOCK A.M. and EIGHT O'CLOCK P.M. at the following places:
QUALIFIED ELECTORS OF THE CORPORATION OF THE CITY OF VICTORIA AT:
Senior Citizens' Activity Centre Auditorium, #4 Centennial Square
Victoria West Elementary School, 750 Front Street
James Bay Elementary School Gymnasium, 140 Oswego Street
Sir James Douglas Elementary School Gymnasium, Thurlow Street
Oaklands Elementary School Gymnasium, 2827 Belmont Avenue
QUALIFIED ELECTORS OF THE CORPORATION OF THE TOWNSHIP OF ESQUIMALT AT:
The Esquimalt Recreation Centre, 527 Fraser Street
QUALIFIED ELECTORS OF THE CORPORATION OF THE DISTRICT OF OAK BAY AT:
Uplands Elementary School, 3461 Henderson Road
Oak Bay Senior Secondary School, 2151 Cranmore Road
Oak Bay Municipal Hall, 2167 Oak Bay Avenue
Monterey Elementary School, 851 Monterey Avenue
(Use Oliver Street entrance)
QUALIFIED ELECTORS OF THAT PORTION OF THE CORPORATION OF THE DISTRICT OF SAANICH LYING WITHIN SCHOOL DISTRICT NO. 61 (GREATER VICTORIA) AT:
Cadboro Bay United Hall, 2652 Arbutus Road
Camosun College Carey Road Campus, 3814 Carey Road
Cedar Hill Community Centre, 3220 Cedar Hill Road
Cloverdale Elementary School, 3427 Quadra Street
Cordova Bay Elementary School, 5236 Cordova Bay Road
Glanford Elementary School, 4140 Glanford Avenue
Gordon Head Elementary School, 1671 Kenmore Road
Mount Douglas Senior Secondary School, 3970 Gordon Head Road
Prospect Lake Elementary School, 321 Prospect Lake Road
Richmond Elementary School, 2780 Richmond Road
Royal Oak School, 4564 West Saanich Road
St. Luke's Hall, 3821 Cedar Hill X Road
St. Martin in-the-Fields Hall, 550 Obed Avenue
Spectrum Senior Secondary School Cafeteria, 957 Burnside Road West
Tillicum Elementary School, 3155 Albina Street
(Use Orillia Street entrance)
QUALIFIED ELECTORS OF THE RURAL PORTION OF SCHOOL DISTRICT NO. 61 (GREATER VICTORIA) AT:
View Royal Elementary School, Helmcken Road
and such Polling places shall be open between the hours of EIGHT O'CLOCK A.M. and EIGHT O'CLOCK P.M.
AN ADVANCED POLL for those qualified electors who sign a statement that they expect to be absent from their constituent municipality, or rural area of View Royal, on Polling Day, or they are, for reasons of conscience, prevented from voting on Polling Day, or through circumstances beyond their control they will not be able to attend the poll on Polling Day, will be open at the following places and on the dates and hours stated:
FOR QUALIFIED ELECTORS OF THE CORPORATION OF THE CITY OF VICTORIA — at City Hall, 1 Centennial Square, on the fifteenth (15th), sixteenth (16th) and seventeenth (17th) days of November, 1978 between the hours of EIGHT-THIRTY A.M. and FOUR-THIRTY P.M.
FOR QUALIFIED ELECTORS OF THE CORPORATION OF THE TOWNSHIP OF ESQUIMALT — at the Esquimalt Municipal Hall, 1229 Esquimalt Road on the sixteenth (16th) and seventeenth (17th) days of November, 1978 between the hours of EIGHT-THIRTY A.M. and FOUR-THIRTY P.M.
FOR QUALIFIED ELECTORS OF THE CORPORATION OF THE DISTRICT OF OAK BAY — at the Oak Bay Municipal Hall, 2167 Oak Bay Avenue on the sixteenth (16th) and seventeenth (17th) days of November, 1978 between the hours of EIGHT-THIRTY A.M. and FOUR-THIRTY P.M.
FOR QULALIFIED ELECTORS OF THAT PORTION OF THE CORPORATION OF THE DISTRICT OF SAANICH LYING WITHIN SCHOOL DISTRICT NO. 61 (GREATER VICTORIA) — at Saanich Municipal Hall, 770 Vernon Avenue on the sixteenth (16th) and seventeenth (17th) days of November, 1978 between the hours of EIGHT-THIRTY and FOUR-THIRTY P.M.
FOR QUALIFIED ELECTORS OF THE RURAL PORTION OF SCHOOL DISTRICT NO. 61 (GREATER VICTORIA) — at View Royal Elementary School, Helmcken Road on the sixteenth (16th) and seventeenth (17th) days of November, 1978 between the hours of EIGHT-THIRTY A.M. and FOUR-THIRTY P.M.
of which every person is hereby required to take notice and govern himself accordingly.
Given under my hand at Victoria, British Columbia this thirtieth (30th) day of October, 1978.
ELEANOR M. ALLAN,
Returning Officer,
3128 Foul Bay Road,
Victoria, B.C. V8W 2R1

ANNOUNCEMENT

S & H TOYOTA CENTRE
are pleased to announce that
JERRY McCANN
was our top salesman for the month of October. Jerry would like to remind you that there are still super savings on our remaining 1978 models, also several low mileage used car trade-ins. Jerry would like to invite you to come in and see the new 1979 models—they've just arrived!! Excellent selection of colours and models. See Jerry NOW!
S & H TOYOTA CENTRE
Saunders & Hitchman Ltd.
2040 Cadboro Bay Road
592-2471 11-5

CRTC HEARINGS ON CABLE 10 VICTORIA
MONDAY, NOV. 6, 12 noon:
Special CRTC Public Hearing held October 23 in Vancouver.
TUESDAY, Nov. 7, 12 noon:
Applications by CHEX-TV and others of interest in the Victoria area.
CABLE 10 CABLEVISION

Wide-bodies


Only Western has them nonstop to Hawaii.
Western's wide-body DC-10 Spaceships between Vancouver and Hawaii have more spacious cabins. So you get more stretch-out comfort than our competition gives you.
We also offer movies and stereo to the Islands (nominal charge in Coach). Plus our fabulous Islander Service® Complimentary beverages. A simplified check-in service. And a convenient mid-morning departure that saves you fighting the rush-hour battle to the airport.
Wide-bodies and wide service, too. That's Western to Hawaii.
Wide-Body Departure Vancouver: 10:30 a.m.
Wide-Body Departure Honolulu: 1:15 p.m.
Another reason why we're the only way to fly.
Western Airlines
Hawaii/Alaska/Western USA/Florida/Canada/Mexico
Your Travel Agent knows—just say you want to fly Western's DC-10 Spaceship to Hawaii.

3-Year Pen Term on Gross Indecency Charge

A 40-year-old Esquimalt man was sentenced in county court Friday to three years in the penitentiary for gross indecency against a five-year-old girl last April.

Judge Montague Drake told Roger Raynaud Brummell there is little the court can do except provide for the protection of the public.

But he recommended the term be served at the federal institution at Matsqui which Crown counsel Wayne Smith said is the only institution in B.C. which can assist sexually-maladjusted people.

In convicting Brummell, Drake said it was unlike most cases because there was no evidence from the complainant. The only real evidence was a confession to a person who was a family friend.

He said Brummell's testimony that he said it simply to protect the child from her mother made no sense.

Smith said Brummell was on two probation orders at the time of the offence and reports indicated sexual maladjustment. He described Brummell as a definite threat to society in general and to young girls in particular.

In other cases, Drake said he didn't know if he took the same view as a provincial court judge who imposed a nominal one day in jail and two years probation for a co-accused in a breaking and entering and theft at a Munns Road house Dec. 22.

John Raymond Marks, 19, of Sidney, pleaded guilty to the break-in. He has no criminal record.

Drake said, however, that it would be most unfair to do anything other than what the earlier judge had done, so he ordered one day in jail and two years probation.

Lisa Sam Parent, 18, who pleaded guilty to breaking and entering with intent at a sporting goods shop at 770 Yates March 24, was given a suspended sentence and 18 months probation.

BRANCH MANAGER

ROYAL CANADIAN LEGION BRANCH 191

Responsible for: Chief Bar Steward; cleaning staff.

Duties:

Secretary: maintain branch records in an acceptable filing system — take and record minutes of executive committee and general meetings — deal with branch correspondence — maintain membership records, collect dues, issue receipts and deposit funds.

Club: supervise chief steward — hire bar staff — order stock — issue cheques — take stock with chief steward monthly and at fiscal year end.

Hall: control rental — issue receipts — order janitorial supplies — supervise clean-up.

Financial: issue receipts — make deposits for branch — prepare monthly statements for branch and club — prepare annual audit report for Pacific Command — maintain payroll records — issue payroll cheques and personnel documents as required.

Hours of Work: 4 hours daily, Monday through Friday. Hours to cover lunch hour for the convenience of the membership. Arrange to facilitate dealings with bank and commodity suppliers.

Wages: to be negotiated after one year. Initial salary to be $9,000 for the first year.

Applications must be post marked not later than Nov. 15/'78.

Applications to be addressed to:
P.O. Box 282,
Chemainus, B.C. V1R 1K0

Our employees are aware of this advertisement.

CHARTERED ACCOUNTANTS

Prince George is a City of 70,000 people where housing costs are low and a family can afford to own their own house. It is a young active community with plenty to do whether your interests are cultural and artistic or sports, fishing, hunting, sailing, golf, etc. Our climate is varied but not cold. We enjoy winter recreation away from dampness and rain.

We need two chartered accountants. Our preferences are married chartered accountants, experienced in dealing with smaller clients. We need people with the ability to take responsibility and finish the job. Our salaries will be extremely attractive to those who fit our qualifications.

Time is wasted sending resumes and writing letters. We would like to tell you about our opportunities for you. Please phone collect to Fred Garnett, Peat, Marwich, Mitchell & Co., Chartered Accountants, 562-2421 to get further details. If you would rather not phone, send your resume to Peat, Marwick, Mitchell & Co., 505 - 1488 - 4th Avenue, Prince George, B.C. V2L 3J7.

CHARTERED ACCOUNTANCY STUDENT

Applications are invited from interested persons wishing to article toward a Chartered Accountant's Degree. The successful applicant must have a University degree with some Accounting related courses or experience.

Please reply in writing stating education, work experience and character references to:

OSBORNE WATTS & CO.
550-645 Fort St.,
Victoria, B.C. V8W 1C2

Attention: Mr. D. L. Davis, C.A.

SYSTEMS ANALYST MANAGEMENT SERVICES

The incumbent is required to assist in the development, implementation and maintenance of specialized computer systems and operations research models as well as assume responsibility for the liaison with users and technicians at all levels.

The successful candidate will preferably possess a university degree in a quantitative science plus two years of related experience. Some financial background an asset. Excellent verbal and written communication skills are a necessity.

Please Submit Resume in Confidence To:

Personnel Services
B.C. CENTRAL CREDIT UNION
P.O. Box 2038
Vancouver, B.C., V6B 3R9

The Province of British Columbia

LEGAL OFFICER
Courts Services Headquarters
VICTORIA

Responsible to the Director of Courts Planning, to identify problems and give legal opinion regarding the administration of the Provincial Court System and, as member of the Courts Planning team, to identify and resolve problems which limit the effectiveness or efficiency of courts administration; to draft legislation as required and act as legal counsel to Court's staff in developing new procedures; to work with members of the judiciary, legal profession and others on joint committees as assigned.

Qualifications — Recognized L.L.B. degree and membership (or eligible) in Law Society of British Columbia; preferably experience in drafting legislation, research and giving advice on policy matters.

Salary — Commensurate with qualifications and experience.
Quote Competition 78:2721-01.
Closing Date — IMMEDIATELY

Positions are open to both men and women. Canadian citizens are given preference. Obtain and return applications at address below, unless otherwise indicated.

Province of British Columbia
Public Service Commission
544 Michigan Street, Victoria, B.C. V8V 1S3

The Province of British Columbia

ENGINEER

For **Ministry of Municipal Affairs & Housing, Prince George,** to assist in implementing/administering residential land servicing, monitoring municipal infrastructure programs in northern B.C. and making recommendations; to conduct field inspections to determine acceptability of contracted work; to liaise with municipal administrators and others; to organize/manage land servicing/housing programs in unincorporated communities.

Qualifications — Degree in engineering/applied science and several years' subsequent related experience; registered in A.P.E.B.C.; demonstrated administrative ability; supervisory/communicative skills.

Salary — $21,012 — $24,588
Quote Competition 78:2230B-01.
Closing Location — Victoria
Closing Date — November 15, 1978.

Positions are open to both men and women. Canadian citizens are given preference. Obtain and return applications at address below, unless otherwise indicated.

Province of British Columbia
Public Service Commission
544 Michigan Street, Victoria, B.C. V8V 1S3

UNIVERSITY OF VICTORIA
Office of Community Relations
requires

MANAGER OF INFORMATION SERVICES

JOB SUMMARY: Senior specialist to supervise and co-ordinate the work of a small staff of technical personnel. Work is performed under general direction of the Director of Community Relations and includes such duties as the preparation and production of news releases and slide presentations, and the organization of tours and of a speakers' bureau. The incumbent must maintain a close working relationship with representatives of all media and various departments within the university.

QUALIFICATIONS: A university degree, or its equivalent, with at least five years' experience in the communications field. A successful record of performance as information officer for a university or other public institution would be a definite asset. The successful applicant will have the ability to communicate effectively, both orally and in writing, and to work efficiently with senior staff at the university and with the general public.

Salary range: $25,000-$28,000, plus fringe benefits.

Applications in writing to include a resume and the names of three referees familiar with the applicant's work abilities to be mailed to the: **Director of Personnel Services, University of Victoria, P.O. Box 1700, Victoria, B.C., V8W 2Y2,** to be received not later than November 15. 1978.

UNIVERSITY OF VICTORIA

UNIVERSITY OF VICTORIA
requires

SPECIAL EVENTS ASSISTANT

December 1, 1978 to June 30, 1979

To assist the Manager of the University Centre/Athletics and Recreational Facilities in providing support, coordination and promotion for athletic and recreational activities including summer sports camps, and for special events such as concerts, lectures and conferences, etc.

Qualifications should include a sound knowledge of and experience in sports and special events promotion methods including publicity and the ability to work closely with the general public and the University community.

Salary commensurate with qualifications and experience.

Applications should be in writing and include a resume along with the names of three references who know the applicant's abilities, and be mailed to: DIRECTOR OF PERSONNEL SERVICES, UNIVERSITY OF VICTORIA, P.O. BOX 1700, VICTORIA, B.C. V8W 2Y2 no later than November 15, 1978.

UNIVERSITY OF VICTORIA

British Columbia Buildings Corporation

FINANCIAL AUDITOR

Location: Victoria, B.C.

Reporting to the Manager, Internal Audit, the incumbent will be responsible for the verification, analysis, appraisal of, and reporting on the Corporation's financial and operating controls to ensure their soundness, compliance with policies and procedures, and ability to protect the Corporation's assets and safeguard it from loss. The Financial Auditor interfaces with personnel from all levels of the Corporation, recommending changes to policies, procedures and systems where necessary. Co-ordination with the Corporation's external auditors is also required. The incumbent will be especially concerned with ensuring that new systems are developed and implemented with proper control points, system controls and audit standards.

The successful candidate will have, one or more of a B. COMM, M.B.A., or professional accounting designation supplemented by a minimum of five (5) years' audit experience, in a large complex organization. Specific exposure to the audit of computerized systems, as well as significant experience in working with a wide variety of financial and accounting systems is required.

The position will be of interest to those whose current earnings are in the $24,000.00 range. Relocation assistance is available if required.

Respond in confidence to: **Mr. Wray A. White,**
400-910 Government Street,
Victoria, B.C. V8W 2T4
387-5588

UNIVERSITY OF VICTORIA
COMPUTING & SYSTEM SERVICES
requires

MANAGER, ACADEMIC SYSTEMS

Duties include the coordination and supervision of a staff of nine professional analysts and programmers in support of teaching and research computing activities at the University.

Qualifications should include five or more years of experience in technical computing applications with some experience in a supervisory role, preferably in a University environment. Possession of a doctoral degree related to or involving computing desirable. Ability to communicate and work successfully with faculty, students and staff is essential.

Salary commensurate with experience and background.

Apply in writing to the DIRECTOR OF PERSONNEL SERVICES, UNIVERSITY OF VICTORIA, P.O. BOX 1700, VICTORIA, B.C., V8W 2Y2 no later than November 13.

UNIVERSITY OF VICTORIA

LOOKING FOR A NEW CAREER?



Put it in Print . . .

ADVERTISE ON THE CAREER PAGES —EVERY— WEEKEND in your VICTORIA DAILY NEWSPAPERS

URBAN TRANSIT AUTHORITY
OF BRITISH COLUMBIA

UTA
CAREERS IN PUBLIC TRANSIT

The recent formation of the Urban Transit Authority of British Columbia, a Crown Corporation responsible for co-ordination of the planning, funding and administration of public transit services throughout the Province, has resulted in the creation of the following significant career opportunity.:

Director, Unified Provincial Fleet

With an existing fleet of over 1,100 vehicles valued at approximately $40 million, the incumbent will be responsible for the formulation and administration of various policies and programs respecting fleet size, allocation, procurement and disposal and insurance coverage. Additionally, the incumbent will establish and administer a comprehensive inspection program and thereby ensure the various operating entities are adhering to prescribed maintenance and service standards and specifications.

The ideal candidate will possess a sound technical and management background probably evidenced by a technical undergraduate degree as supplemented by post graduate training in business and 7-10 years of related experience in transit operations and maintenance.

The position will be located in Vancouver, B.C., and offers compensation commensurate with qualifications.

Interested applicants may apply by submitting a resume in strict confidence to:

Director
Administration and Finance
P.O. Box 610
1230 Government Street
Victoria, B.C.
V8W 2P3

CAREERS

Canadian Western Bank

CONSUMER CREDIT

Rapid growth and continued expansion in our consumer credit and dealer areas has created openings for skilled consumer credit management personnel.

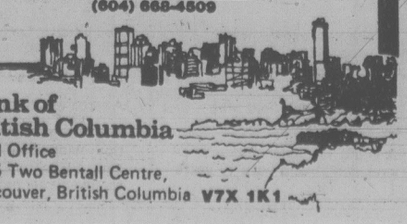
LOCATION:
British Columbia and Alberta

THE CHALLENGE:
We require individuals who are aggressive, self-motivated and interested in rapid advancement through hard work. Productive marketing, successful employment of management, skills in a results oriented environment are the main criteria for success.

QUALIFICATIONS:
A minimum of one year of proven experience in Consumer Credit, preferably with an Acceptance or Loan Company or a Canadian Chartered Bank. We offer an attractive salary and benefit program which is considered among the leaders in the industry. The successful candidate will have the opportunity to be part of a young, innovative and aggressive management team.

For further information or appointment, please call:

A. B. Jenkins
(604) 668-4609



Bank of British Columbia
Head Office
1725 Two Bentall Centre,
Vancouver, British Columbia **V7X 1K1**

MANAGEMENT OPPORTUNITIES

McDonald's

If you've been waiting to show your ability . . . Here's your chance

McDonald's Restaurants, the undisputed leader in restaurant management, has immediate opportunities for you to join our dynamic management team and advance to a position as manager of your own unit.

As the number one leader in Canada, we can offer you:

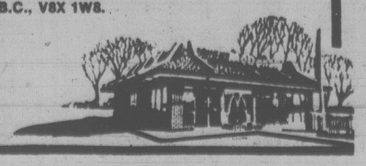
- Opportunities for advancement
- Competitive salaries
- Salary adjustments after training
- Paid vacations and holidays
- Non-contributory profit sharing program
- Stock purchase plan
- Educational assistance allowances.

Your responsibilities will include profit of the individual location, purchasing, inventory and accounting control, quality control of product, local store marketing and supervision of store personnel.

Location: Victoria, B.C.

Please mail your resume in complete confidence stating present salary to:

The Personnel Director
McDONALD'S RESTAURANTS OF WESTERN CANADA LTD.
3465 Saanich Road
Victoria, B.C., V8X 1W8.



MANAGER SYSTEMS SERVICES

The British Columbia Systems Corporation, a crown corporation servicing the data processing requirements of the provincial government ministries and agencies is seeking a career minded data processing professional.

Reporting to the Director, Technical Services, the successful applicant will be responsible for planning and developing support software products; developing, monitoring and testing aides to assist in optimizing the development, conversion and testing of programs; establishing and maintaining the corporate data base administration function; negotiating contractual agreements with vendors for supply and maintenance of support software; directing investigations and making optimization recommendations in the areas of data base/data communication systems.

Candidates must have extensive knowledge of Systems design and program techniques as well as comprehensive management experience in directing the development of data base/data communications oriented Systems.

LOCATION: Victoria, British Columbia.

Please Submit your résume to:
A. R. Beadle, Manager, Personnel.

BCSC
BRITISH COLUMBIA SYSTEMS CORPORATION
1112 FORT STREET, VICTORIA, BRITISH COLUMBIA V8V 4V2
TELEPHONE (604) 388-4415

WEEKS RANGE AT VANCOUVER

Distributed by The Canadian Press
Week ending Friday, Nov. 3, 1978

Quotations in cents unless marked $. Odd lot sales marked z. Net change is from last week's close of same lot type.

Stock	Sales	High	Low	Close	Net Ch'ge	1978 High	1978 Low
Resource and Development							
Aaron	9175	345	330	330	—10	350	135
Abella Res	247400	200	151	166	—4	216	57
Agassiz Res	34990	87	81	85	—3	183	81
Alice Lk	1000	10	10	10	+2	15	6
Amber	361500	74	63	69	—2	87	34
Andex Mns	500	10½	10½	10½		22	7
Anglo Bo	65500	210	191	200	—10	221	130
Arcdia	14000	12	11	11	+1	16	8
Avino	55750	34	30½	31	—1	41	20
Azure	42500	44	36	40	—4	132	36
Barrier Rf	24800	52	45	48	—2	71	34
Bath N	1500	46	46	46	—1	77	35
Bil Mly	10000	12½	12½	12½		15½	12½
Belmoral	34400	210	189	200	+5	249	85
Benpel	1000	45	45	45		64	24
Benson	7000	21	18	20	+2	38	16
Betina	20100	75	73	73	—2	85	47
Bison	1588	50	41	41		65	30
Bow Rvr	24000	23	20½	22		28	14
Brent Expl	15700	450	420	445	+20	5	125
Bucaner	12000	44	40	41	—3	87	30
Cdr Res	2000	17	17	17	—1	20	9½
BX Dev	17700	525	470	480	—	40635	325
Caledonia	10160	120	105	110	—10	185	68
Camero Rs	29500	21	19	21		43	15½
C Brrmca	6750	300	250	250	—20	325	120
Canfia	700	20	20	16	—4	42	20
Carolin	44300	265	235	260		320	185
Caspian	16500	350	250	345	+45	410	250
Cass Asb	1600	$9¼	9	9¼		10	9
Casino	6700	24	21	23	—1	35	10
Celico Res	4100	200	180	200	+10	335	160
Chnl Gld Rs	3700	9	8	7	—2	15	8
Charltn	51400	44	40	40	—3	75	35
Cheyenne	12586	425	385	410	+10	5¼	290
Cima, Res	11375	31	30	29	—3	58	30
Citiec Minl	14000	11	10	10		33	10
Claymore	23500	36	32	35	—1	63	32
C Cop	400	45	45	45		100	38
Colby Mns	86000	115	95	115	+24	158	80
Col A w	200	200	200	200		300	200
Col pra	1000	30	30	30		39	20
Clonial	13500	163	131	150	—15	205	87
Comaplex	25400	325	295	310	—35	435	90
Comet Ind	8000	27	27	27	+1	50	20
Comnwlth	5000	24	24	24		32	22
Conam Re	47600	28	21	27	+3	68	21
Con Bound	25833	14	11	14	+3	32	9
Con Five Str	29820	325	300	320		335	115
Cons Kalco	98700	45	38	42	—3	80	16
Cons Butt	2000	16	15½	16		25	5
Con Slv Rdg	7000	75	65	65	—10	86	30
Cons Tran	41045	21	17	19	—1	31	11½
Con Silver	68814	85	64	81	+16	85	31
Cop Gnt	500	7½	7½	7½		9	5
Copr Lak	34000	15	13	15	+3	17	8
Coralta	6500	66	65	66	+1	82	50
Coynex Dev	2500	75	70	70	—5	100	46
Crgmnt	2000	$6	5⅝	6	—	1/8 6¼	3¼
Cream	12800	15	14	15	—	½ 22	10
Cree Lak	1000	250	250	250		350	250
Cube Res	10500	33	31	33		80	27
Dankoe	3940	200	190	190	+10	280	180
Damascus	6000	41	41	41	—1	55	40
Darkhawk	7000	40	39	40	+2	48	18
David Mnrl	77900	150	120	150	+25	215	67
Davnport	4434	26	26	24		46	25
Dav Kys	650	20	20	20		32	9
Delta Pet	766625	545	290	530	+230	545	71
Dora Ex	1580	22½	22½	22½	+2½	37	18
Dual Res	18600	95	80	92	—1	134	45
Dungan Ex	3000	50	45	45		50	40
Dus Mac	1000	25	25	25		37	25
Eagle R	16000	18	15	15	—1	25	12
Early Bird	3000	15	12	15	+4½	21	7½
Enex	8500	55	50	55		89	35
Focus Res	11960	610	575	575	—	35800	550
F St Jnn	2000	99	90	90	—9	125	80
Forum Res	5500	49	45	46	—2	73	35
Freehld	1500	50	46	46	—4	80	29
Futurty	3000	26	26	26		76	25
Galaxy Cty	5192	23	20	23	+1	27	15½
Galveston	38700	125	115	122	+1	155	53
Gen Engy	6750	40	37	37		56	37
Gentry	11500	30	28	30		59	21
Geodome	1500	125	115	115		195	105
Giant Ex	7500	12	6¼	12		13	5
Gf Reef	12500	155	140	140	—20	160	60
Gbrltar	300	$6	5⅜	6	+	1/4 6⅞	3½
Goldbit Mn	28000	80	70	70	—10	102	55
G Gate	30500	49	41	43	—2	81	33
Gldn Gnit	13000	14	12	12	—1	30	12
Golden Std	126000	14	12	14	+1	18½	10
Gold River	9000	15	15	15		24½	11
G Hercules	8440	100	95	95	—5	150	34
G N Pete	1500	28	28	28	—2	43	25
Greenid Ex	144	4	4	4		25	4
Gsa Res	2050	60	45	48		90	40
Grove Exp	50100	92	65	68	—19	123	65
Hallmark	17500	24	22	24	+2	52	20
Hecate gold	35600	46	40	46		178	40
Hihhawk	24333	26	24	24	—3	32	15
Hiland Crw	10468	61	52	56	—4	88	50
Hmont	5425	124	120	124		140	80
Highwood	101600	185	153	175	+15	185	74
Holofi	7400	27	25	27	+	½ 67	20
Host Vent	8300	95	94	95	+1	148	63
Ice Station	500	27	27	27		42	16
Imp Met	635	28	28	28	—4	42	22½
Initial	100	16	16	16		30	15½
Intercep	14350	165	135	160	+10	215	100
Intergold	7667	60	55	60	+5	76	40
Int Balfour	31174	$11⅝	11	11¼	—	⅜ 12⅝	3
Itl Bremac	49000	38	35	35	—3	68	25
Intl Pyrmd	8240	18	17	17		38	15
Intl Shasta	33900	120	105	110	—2	138	65
Iona Silver	18000	65	60	62	—1	95	58
Joy Ind Ltd	2000	16	16	16		33	16
Kamad	14000	48	41	44½	+4½	53	21
Kandahar	20566	50	45	50	—2	73	45
Karin Lake	1000	39	39	39		60	34
Keith Cop	65500	35	31	34	+3	75	30
Kent Ergy	85700	42	32	40	+6	45	22
Klondex	8000	22	22	22	—2	28	18
Knoby Lak	2500	20	20	20		50	20
La Teko res	24000	58	50	50	—6	128	37
Laco Res	62000	44	40	44	+3	50	30
Lion Mines	32050	76	66	70	—1	85	39
Lmc Res	25500	13½	12	13		16	9
Logtung	1100	111	110	110	—10	250	85
Lorcan	5700	40	37	39	—1	45	37
Lornex	300	$16	16	16		17½	9
LP Indust	141300	26½	23	26½	+1½	44	14
M cp Res	1000	90	80	90	+9	151	33
M M Prcpn	300	15	15	15		22	15
Major Res	2100	65	65	65	—5	335	40
Makaoo	29000	30½	30	30		42	12
Manchstr	23000	78	70	77	+10	95	47
Mark V	2450	100	100	100	—15	193	85
Mvrck	12000	62	51	59	+8	145	16
Mconl Peel	37000	51	41	51	—9	85	40
Meston Lke	6500	80	70	70	—15	115	35
Mid Mtn	4733	30½	30	30		42	23
Mid North	24000	63	59	60		85	59
Mt—Lo H B	5330	125	115	120	—10	130	80
Miromit	15000	26	24	25		81	24
Mont Grnd	108000	240	220	229	+5	240	90
Mosq Crk	17600	87	82	86	+1	123	52
Mt Sickr	10500	12	10½	10½	—2½	25	10
Mtn Stats	42550	285	265	280		400	190
Mundee	6100	100	90	90	—10	110	60
Musto Ex	7900	103	100	103	+3	220	80
N Cinch	8700	75	70	75	+3	380	24
Nwcst Slvr	4520	12½	12½	12½	+1	20	11½
N Frontier	134125	310	260	310	+35	5½	210
New Minex	102900	83	65	70	—1	88	38
New Nadna	1175	41	41	41		44	35
N Privtr	21020	18	16	17	—1	25	7
Nl Cal Dev	28325	675	500	630	—170	2125	500
Norco	130250	100	48	88	+40	130	40
Norex Res	6200	42	40	42	+2	64	40
Northair	86000	325	265	280	—40	385	230
N Hart res	6000	17	15	16		29	15
N Buillon	500	12	12	12		16	8½
NW Vent	5000	85	80	85		120	66
Norwich	24133	65	62	63		85	45
NRD Mng	72000	55	45	52		55	15
Nu Energy	12500	465	440	465	+5	5¼	170
Nuspar	18000	24½	23	23	—2	40	18
O'Lori	6101	36	30	36	+4	36	30
Oxbow	8300	75	65	74	—5	240	60
Pa Cassiar	15544	160	145	160	+5	185	18
P Cypress	9100	75	74	75	—5	105	50
Pacific Res	21500	11	10	10	—	½ 34	10
Pa Acheron	73000	22	18½	21	+2½	135	18
Pthfndr	12000	31	31	31	—	½ 43	20
Pegasus	61400	141	130	134	—1	172	68
Perry Rvr	5300	135	110	125	—15	250	90
Peso Slvr	7500	20	15	15		25	11
Piper Pete	29750	465	410	415	—30	5½	150
Plains P	8610	43	36	39	—5	70	26
Pondry	5000	15½	13	13	—5	30	10
Princess	17500	14	12	14	+3	16	7
Prism Res	22400	130	115	125	—5	370	48
QC Expl	4550	36	34	36	—3	61	30
Qtsino	18500	39	33	35	+5	67	20
Rainier	10300	140	135	135	—1	195	61
Ramco Ind	90700	42	39	40		69	25
Ramm vntr	43900	115	95	115	—4	148	24
Redfor Mn	118900	70	65	66	—4	181	32
Reeves	1300	14	14	14		20	5
Rhodes Res	461574	80	66	77	+12	93	22
Rimrck	12400	96	88	91	—5	125	81
Rio Plata	10400	24	20	20	—4	50	20
Robert Mns	74000	64	57	59	—2	84	33
Rock Cre	1000	20	20	20	—5	25	20
S Spring	7500	16	14	14	—	½ 30	12
S Smdrd	18300	58	50	55		66	44
Slocan	21500	37	31	31	—1	67	30
Sonic Ray	26000	15	10½	15	+1	30	10½
Stall Lak	1500	46	45	46	+1	66	25
Stampd	10800	530	480	510	—	40900	250
Stand Skat	6258	180	161	170	—15	215	161
Sunlite	3800	1000	800	800	—300	1700	390
Suzie Mng	35800	80	72	78	+2	115	50
Syn Trac	400	110	110	110		138	45
Tacoma res	28040	70	60	63	—2	106	55
Taseko	2000	8	8	8		18	8
Terra Mng	7102	405	380	380	—20	5½	355
Thor Expl	2600	180	170	180		285	155
Tnta Hill Ms	2600	11	9	11		13	7
Tinta Slv	12500	50	41	50	+8	85	26
Tourngn	55500	72	55	67	+5	126	55
Transcolt	5100	80	75	75		96	58
Tcon Res	7000	24	23	23		25	20
Tricor res	1000	16	16	16	+1	30	15
Tri Star	2750	385	360	370	—20	385	360
Tvee	15000	32	30	30	—3	72	30
UCambrg	2000	18	18	18		38	15
Unitd Frtn	1500	16	16	16	—1	25	10
U Hearne	34000	275	225	230	—40	370	115
U Rayore	1000	35	33	33	—2	52	30
U Westld	20100	265	235	260		390	85
Val Co	864	$8⅝	8½	8½		10	7
Vntor Res	29200	140	125	140	+10	175	85
Vestor Ex	13500	61	55	55	—5	87	30
Wilcome	5700	100	92	92	—3	170	86
W Mines	6800	450	420	420	—30	5½	315
W Ring H	1700	230	230	230		250	140
Wstn Warn	8850	75	70	70	—10	120	40
Westfort	281290	1400	837	1400	+575	1400	490
Wharf	8000	30	29	30	—5	58	22
Windmill	8250	62	61	62	+2	64	50
Ykn Rev	16000	36	32	35	+3	41	22½
Yukon Gold	12500	47	47	47	+3	55	22
Zenore	34500	33	31	33	+1	40	30
Warrants and Rights							
Con Trn rts	37335	4½	3	3	—2	5	3
Amber Wt	54000	16	10	12	—3	39	7
Barrier wt	12000	6½	6	6	—	½ 13	6
Betina Wt	4000	10	10	10		30	10
Caldonia wt	29000	10	10	10		34	8
Golden Gt w	32900	9	6	6	—3	10	5
Grove Wt	7000	20	15	15	—22	50	15
Int Balfor w	12100	275	250	270	+10	275	27
Mc Peel w	27000	11	5	8	—4	17½	5
MCPRwt	2500	19	12	12	—5½	82	5
Mid Nth W	8000	8	8	8	—2	15½	8
Silvana Wts	19700	50	35	45	—10	93	30
Suzie exp wt	500	10	10	10	—7	21	7
Syn tra wts	10000	23½	23½	23½	—1½	45	5
Total sales, resdv:						7,424,174	
67 Advances,	124 Declines,					72 Unchanged	
INDUSTRIALS							
Ambassdr	125	93	93	93		105	90
Ath Col	8100	245	225	225	—25	325	50
AM Par	2173	415	415	415		415	180
Balco	900	$9⅜	9½	9½	+	1/8 10½	4¾
Block	20	$7	7	7		9⅛	6¾
BC sug p	200	$13⅞	13⅞	13⅞		14	13⅜
C Jvln	8561	150	126	150	+7	210	105
Canfor	300	$6½	6½	6½		6⅝	5¾
Canlan Invs	20	$5	5	5		5¼	4½
Carling	200	420	420	420		420	420
Computrx Ct	6300	19	16	16	—2	35	12
Crsfbrk	500	$9¾	9½	9¾		9¾	3½
Daon Dev	5200	$12¼	12¼	12½	—	⅜ 14½	7
Doman	700	850	825	850	+	50925	470
Genstr pr d	10	$33⅜	33⅜	33⅜		33⅜	33⅜
Goldale A	5660	420	410	420		495	410
Goldale B	40	395	395	395		475	395
GN Land	1000	62	62	62	+1	62	48
Gregry Ind	7800	360	340	350	—20	385	85
Grouse	9000	95	90	90	—1	105	45
Hal Roach	5615	211	200	201	—15	320	100
Hys Cda	3800	300	300	300		300	225
I Hydro	500	30	30	30		83	30
Int Ionarc	915	35	30	31		55	30
Interpubis	7200	450	400	405	—45	5¼	201
Keg Rest	1000	175	165	175	+10	205	100
K Dyong	200	350	350	350		475	185
M B	1100	$23½	23¼	23½	+1½	25¼	15¾
Madill	1300	$20	19	20	—	½ 20½	13
NW Sprts	30	355	355	355		410	335
Ok Helic	400	$9	9	9		9½	7⅛
Ok Hold	100	$12½	12½	12½		12½	9½
Potter A	3300	205	200	200	—5	260	175
Potter B	3000	200	190	190	—10	245	160
Renn Ind	2700	67	67	67		88	60
RSL	400	430	430	430		430	305
Thi Dim Ind	2050	40	38	40		50	20
W Redek	500	410	410	410		415	245
Web Knap	2000	75	75	75		80	45
Weldwd	200	$19½	19½	19½		22	10¾
Wscorp	125	$17⅝	17⅝	17⅝		17⅝	15
Total sales, industrials:						93,244	
6 Advances,	10 Declines,					25 Unchanged	
VANCOUVER	CURB			EXCHANGE			

CLOSING VANCOUVER STOCKS

Complete tabulation of Friday transactions. Quotations in cents unless marked $. Net change is from previous close of same lot type.

Stock	Sales	High	Low	Close	Net Ch'ge
Resource and Development					
Aaron	1750	330	330	330	—5
Abella	22500	175	165	166	—4
Agassiz	13000	85	81	85	+3
Amber	73000	70	65	69	+3
Anglo Bo	4650	200	191	200	
Avino	3500	31	31	31	—2
Bimorl	5000	200	195	200	+10
Benson	5000	21	20	20	
Betina	2500	74	73	73	—1
Bison	z88	41	41	41	
Bow Rvr	4000	23	22	22	
Brent	2400	445	425	445	+15
BX Dev	1280	485	480	480	—5
Caldnia	3300	110	105	110	—5
C Barr	950	280	250	250	—25
Carolin	14500	260	250	260	
Casino	3000	24	23	23	
Charltn	4000	40	40	40	—2
Cheven	220	410	410	410	
Citiec	3000	10	10	10	
Claymr	3500	35	35	35	+3
Colby	5000	115	115	115	+1
Clonial	600	150	150	150	
Cmaplx	1200	310	300	310	—5
Comet	7000	27	27	27	
Con Am	32500	28	21	27	+6
C Five St	1100	320	315	320	+5
Cns Klco	20000	42½	41	42	—2
Con Trn	15000	19	19	19	
C Silver	31300	85	75	81	+9
Coralta	1000	66	66	66	
Covnex	500	70	70	70	
Cree Lk	100	250	250	250	
Cube Re	3000	33	33	33	
Dankoe	200	190	190	190	
David	10300	150	133	150	+15
Delta	227950	545	495	530	+ 80
Dual res	3000	95	90	92	+2
Eagle R	5000	15	15	15	—3
Enex	5000	55	55	55	+5
Focus R	2000	590	575	575	— 25
F St Jhn	2000	99	90	90	
Forum	1500	48	45	46	—1
Frehld	500	46	46	46	
Galaxy	4500	23	23	23	
Galvstn	9200	125	120	122	+2
Gn Engy	1000	37	37	37	—3
Gentry	10500	30	30	30	
Gf Reef	2000	140	140	140	
Gbrltar	200	$6	6	6	
Goldbit	5000	70	70	70	
G Gate	2500	43	43	43	
Gdn Gnt	4000	12	12	12	
Gldn Std	13500	14	13	14	+ ½
Gld Rvr	9000	15	15	15	
Grndst	2300	48	45	48	
Grove E	18200	76	65	68	—12
Hallmk	500	24	24	24	
Hecate	14000	46	45	46	+6
Hihawk	8500	25	24	24	—1
Hiland Cr	1000	56	56	56	+4
Hmont	2225	124	120	124	+4
Highwd	35100	185	175	175	
Holofi	800	27	27	27	
Imp Met	635	28	28	28	
Intrcp	3550	165	160	160	
Infgold	1000	60	60	60	+3
Int Balfr	1908	$11⅞	11¼	11¼	— 1/8
Itl Bmc	3500	35	35	35	—2
Intl Pyr	4500	17	17	17	
tShasta	14600	112	110	110	
Iona Svr	4500	64	62	62	—1
Kamad	1000	44½	44½	44½	+1½
Kndahr	10000	50	47	50	+3½
Keith	4000	35	34	34	
Kent E	21000	42	40	40	
La Teko	500	50	50	50	—5
Laco	2000	44	44	44	+2
Lion Mn	500	70	70	70	+4
LMC R	3500	13	13	13	
LP Ind	50500	26½	25	26½	
MCP R	1000	90	80	90	
Mnchst	16000	78	75	77	+3
Mark V	500	100	100	100	
Mvrck	3500	60	59	59	—1
Mconel	3100	51	50	51	+7
Meston	1000	70	70	70	—10
Mid Nrt	6000	60	60	60	+1
Mi—Lo	300	120	120	120	
Mt Grnd	13500	230	220	229	+4
Mos Crk	1000	86	86	86	
Mtn Stat	6900	280	270	280	+9
Musto E	2000	103	103	103	
N Frontr	26200	310	295	310	+14
Nw Min	2500	70	70	70	—2
N Privtr	7000	17	17	17	
Ni Cal	3000	675	625	630	+ 5
Norco	7000	90	80	88	—2
Nthair	8200	285	278	280	—5
Norwin	1133	63	63	63	
NRD Mn	3500	52	46	52	—1
Nu Engy	4500	465	440	465	
Nuspar	3000	23	23	23	
O'Lori	500	36	36	36	
Oxbow	1000	74	74	74	+4
Pac Cas	2300	160	160	160	+10
Pac Cvp	2000	75	74	75	+1
P Acher	5500	21	21	21	
Pegsus	4000	135	130	134	—1
Piper	4800	430	415	415	+5
Plains P	1500	39	37	39	
Pondry	4000	15	13	13	—2½
Prince	10000	14	14	14	+2
Prism	600	125	125	125	
QC Exp	3550	36	34	36	
Rainier	2000	135	135	135	—5
Ramm	4300	115	105	115	+5
Redfrd	24500	66	65	66	—3
Rhodes	62083	78	69	77	+7
Rimrck	5700	96	90	91	+3
Rio Plat	z400	20	20	20	
Robert	20000	59	59	59	
S Jcinto	7000	31	31	31	—1
Saxton	1000	20	20	20	+4
Seafrth	29000	62	59	60	—4
Seneca	4500	59	52	52	—3
Sheba	9500	30	30	30	
Silvana	1000	220	220	220	
Slvrdo	1000	20	20	20	
S Chief	500	86	86	86	—2
S Christl	5000	31	31	31	
S Spring	2000	14	14	14	
S Smdrd	5500	56	52	55	—2
Stall Lak	500	46	46	46	
Stampd	500	510	510	510	— 15
Stnd Skt	200	170	165	170	+9
Sunlite	700	$8	8	8	— 1/8
Suzie	11500	79	76	78	+3
Tcomia	1500	67	63	63	—5
Taseko	2000	8	8	8	
Terra	100	380	380	380	—20
Tint Slv	1000	50	50	50	
Tornqn	5500	70	67	67	—5
Trnsclt	2000	75	75	75	
Trc Res	2000	23	23	23	—1
Tri Star	700	370	360	370	—5
Tvee	1000	30	30	30	—2
TFC	1500	16	16	16	
U Mrne	3300	240	225	230	—10
U Wstld	2300	260	250	260	+10
Vally Co	128	$8½	8½	8½	
Vntor R	14400	140	135	140	
Vestor	4000	55	55	55	
W Mines	6200	420	420	420	
W Ring H	500	220	230	230	
Westfrt	81940	$14	12¼	14	+2⅜
Wharf	3000	30	29	30	
Windmil	6000	62	62	62	+1
Ykn Rev	6000	35	35	35	—1
Warrants and Rights					
Con Ct r	17532	3¼	3	3	— ⅜
Ambr wt	5500	12	10	12	+1
Caldn wt	12500	10	10	10	
Grove W	7000	20	15	15	
I Balfr w	1700	270	265	270	+5
Mc pl w	6000	8	8	8	
Silv Wts	4000	50	45	45	
Suzie wt	500	10	10	10	
INDUSTRIALS					
Atlbsc	2400	225	225	225	
Balco	200	$9½	9½	9½	— 1/

business

WILLIE MOTORS Announcement



ART BOYER

Willie Motors is pleased to announce the appointment of Art Boyer to their sales staff. Art has had many years of experience in car sales and is looking forward to meeting old friends and customers. If you're in the market for a new or used vehicle or just want to say hello, call Art at 382-2313.

WILLE MOTORS
3240 DOUGLAS
(at Cloverdale)
382-2313 11-8

Silver

FRIDAY

Closing basic price of 1,000-ounce certificates in the Victoria area, according to the Scotiabank, $5.80 U.S. bid per troy ounce and $5.85 asked. Previous day $5.81 and $5.86.

CONVENTIONAL Mortgage Funds Available.

PRIME — LOW RATIO AS LOW AS

10¾%

HIGH RATIO AND COMMERCIAL FUNDS AT COMPETITIVE RATES

TERMS TAILORED TO YOUR NEEDS

CALL
RICHARD HOLMES
or
HOWARD CLARK
384-8124

Pemberton Holmes Ltd.

11-7 1000 Government

MUTUALS

TORONTO (CP)—Recent prices of investment funds supplied by The Investment Funds Institute of Canada Friday. They are the net asset value per share or unit (NAVPS) last circulated by the fund in accordance with its pricing practice as contained in the prospectus of the fund. n—no sales charge, x — U.S. Fund, y — delayed NAVPS, xd—ex-dividend.

Institute Members	
AGF Group	
Amer Grwth	5.38
Cdn Gs Egy	19.27
Cdn Sec Gth	6.92
Cdn Trusteed	4.53
Corp Invest	6.47
Corp Inv Stk	6.83
Gwth Equity	10.12
Japan	15.79
nMoney Mkt	10.00
Special	4.90
All Canadian Grp	
Compound	7.34
Dividend	7.72
Northn Egy	4.70
Revenue Gth	4.53
4000	4.89
Bolton Tremblay	
Cda Cumul	8.01
Internatnl	8.10
yPld Resourc	5.61
yTaurus	8.88
Calvin Bullock Gr	
xdAcrofund	1.45
Banner Fund	4.85
CIF	4.77
Cambridge Group	
Intl Energy	2.94
Intl Growth	5.11
Intl Income	3.76
Nat Res Gth	4.98
Univest	6.43
Growth	8.09
Ciag Inv Group	
vnCo-operat	11.14
vnLdmk GF	12.08
Confed Group	
Dolphin Eqty	5.97
yDolphin Inc	5.05
yCundill Value	6.12
Eaton-Bay Group	
Commwth	19.22
Dividend	5.02
Growth	12.08
Income	4.44
Internatnl	12.44
Leverage	5.59
Venture	5.80
Viking	5.85
Guaranty Trust Gr	
vnInv Equity	8.73
vnInv Income	4.28
vnMortgag	10.04
Guardian Group	
yEnterprise	1.03
yGIS Comp	13.58
yGIS Incom	3.69
yGwth Fnd	12.57
yNorth Amer	5.06
yMutual Acu	6.62
yMutual Inc	5.39
ySec Income	9.43
yWorld Equit	7.79
Investors Group	
yDividend	7.56
yGrowth	11.77
yInternatnl	6.78
yJapan	16.08
yMortgage	4.88
yMutual	5.68
yProvidt Stk	5.69
yRetiremnt	6.51
Planned Invest Gr	
Cda Cumul	8.01
yPld Resourc	5.61
yTaurus	8.88
Pret et Revenu Gr	
American	11.10
Canadien	7.57
Fonds H	4.94
Retraite	7.92
Principal Gr	
Collective	8.37
Growth	5.65
Venture	4.44
Prudential Gr	
Growth	6.81
Income	5.16
Savings Invest Gr	
American	11.10
Canadian	7.57
H Fund	4.94
Retiremnt	7.92
Scotiafund Gr	
Scotiafund	1.03
Scotiafd Mtg	1.03
United Bond Share	
RoyFund	7.27
RoyFnd Inc	4.94
Universal Group	
Equity	11.09
Income	5.02
Resource	5.54
Non-Members	
Assoc Inv	6.61
yBeaubran	4.58
CSA Mgmt Gr	
Goldfund	4.58
Goldtrust	2.83
Canagex Gr	
yBond	9.46
Fund	11.69
Internatnl	9.02
yMortgage	10.15
Capital Grth	13.05
xChase	6.27
vnComCp Mg	10.15
Desjardins Gr	
yCanadian	8.94
yHypotheq	4.36
yInternatl	10.08
yObligatns	5.21
yQuebec	4.64
nySpec	7.61
Dixon Krog Gr	
Dixon, Krog	7.88
Heritage	2.52
Vanguard	8.04
yDomin Comp	9.24
yDomin Equit	9.89
Dreyfus Group	
Inc	12.98
xInternatl	15.29
ynDynamic	10.74
nExecutv Can	7.37
nExecutv Intl	1.46
xFid Trend	22.40
nFstCn Mtg	10.31
Fiscon Fund	5.94
nHarvard	8.09
Industrial Gr	
Indust Amer	3.15
Indust Div	6.37
Indust Eq	8.81
Indust Gth	5.74
Indust Incm	10.41
Indust Pens	33.92
ynJns Hewrd	5.42
Keystone Gr	
Cus K-2	5.17
Cus S-1	17.05
Cus S-4	4.57
Polaris	3.28
xLex Rsrch	14.50
xManhatn	2.57
yMaritime Eq	2.75
Marlborough	6.87
Natrusco	14.74
ynNATrust BT	9.82
NW Group	
Canadian	5.42
Equity	9.54
xOne Wm St	14.36
xOppenhmr	5.88
Pemberton Gr	
nPacific Div	6.64
nPacific Ref	5.58
nPacific US	5.34
PMN Group	
yBond	10.74
yCanadian	10.26
yDiv. Incom	10.48
Fund	20.19
yPooled	35.10
nyRRSP	15.56
PMP Managmnt	
nPension Mu	7.27
nXanadu Fnd	4.65
nPutnam	10.89
Sterling Group	
Equity	6.71
Mortgage	5.01
xTech	7.95
Temple Gth	18.16
yTradex	14.63
Trans Canada Gr	
A	5.73
B	59.50
C	11.59
United Group	
yAccumula	4.23
yAccumul R	5.46
yAmerican	1.65
yCont Mortg	5.09
yHorizon	2.95
ySecurity	4.63
yVenture	3.36
yVenture Ref	5.51
Western Grth	5.52

ANNUITIES

SUNLIFE'S ANNUITY RATES ARE COMPETITIVE. CONSIDER A LIFE ANNUITY INCOME AVERAGING ANNUITY, REGISTERED RETIREMENT SAVINGS PLAN.



SunLife OF CANADA

CALL
J. A. D. LEAMY
B.A., C.L.U.
814-1175 DOUGLAS — 382-3145

7-2

NEGATIVE ION GENERATORS
Made in Canada
A. R. BUTLER SERVICES
477-3234
We Service What We Sell

WAREHOUSE SPACE VICTORIA
3,500 to 16,000 Sq. Ft.

Available March 1, 1979. Near new concrete block bldg. including 2,000 sq. ft. office, 4 washrooms, 7 large overhead doors, 20' ceiling, deck loading for 45' trailers, drive-in ramp, oil heated, zoning MI Industrial, plenty of parking, fenced-in for security. Good lease to qualified tenant. Please call 477-6621.

GROUND FLOOR AVAILABLE NOW!
Needed In This High Flow Area
● Travel Agency ● Doctors
● Dentists ● Accountants
● Small Stores and Services.
Air Conditioned New Building — Lots of Parking Will Finish To Suit Tenants Needs.
BUILDING QUALIFIES FOR 10% CCA AND IS FOR SALE IN PART OR WHOLE. Phone MR. WHITE 388-5532

Commodities

FRIDAY

Silver, New York (per 100 oz.)

	Open	High	Low	Close	Ch'ge
Nov	581.50	582.00	578.00	579.50	—4.50
Dec	583.00	591.00	581.00	583.50	—4.20
Jan	599.00	595.50	585.50	588.60	—3.90

Copper, New York (per 100 lbs.)

Nov	68.05	68.05	67.60	68.20	—0.05
Dec	68.70	68.85	68.20	68.80	—0.15
Jan	69.30	69.30	69.00	69.40	—0.25

Lumber, Chicago (per 1,000 bf.)

Nov	215.50	216.00	212.20	213.30	—1.30
Jan	205.20	205.70	202.40	202.90	—2.00
Mar	199.70	201.20	198.20	198.70	—2.00

Plywood, Chicago (per 1,000 sq. ft.)

Nov	213.80	215.20	212.60	213.60	+ .10
Jan	205.60	205.80	202.70	203.00	—2.10
Mar	205.80	205.80	202.60	203.20	—2.10

Porkbellies, Chicago (per 100 lbs.)

Feb	65.00	65.62	64.45	64.60	— .20
Mar	64.40	65.25	64.05	64.10	— .47
May	64.60	65.55	64.30	64.40	— .15

Gold, Chicago (per oz.)

Dec	214.00	218.20	212.60	215.30	—5.40
Mar	220.00	224.50	218.60	221.20	—5.70
Jun	226.00	232.50	225.40	227.60	—6.20

Gold, Winnipeg (per oz.)

	Open	High	Low	Close	Thurs.
Jan79	215.80	220.20	215.70	217.90	222.90
Apr79	224.90	225.90	222.20	223.70	229.50
Jly79	—	—	—	230.10b	236.10a

Gold

LONDON (AP)—Closing gold prices Friday, in U.S. dollars an ounce: London, 215.25; Paris, 215.57; Frankfurt, 219.46; Zurich, 215.50; Hong Kong, 218.52

$10,000.00 Nov. 1, 1974
$18,063.64 Nov. 1, 1978

$10,000.00 invested in Principal Growth Fund in 1974 (Nov. 1) would be worth $18,063.64 on Nov. 1, 1978, including dividend re-investment. Now that's performance.

PRINCIPAL
GROUP OF COMPANIES

Share price of Principal Growth Fund				
Nov. 1, 1974	1975	1976	1977	1978
3.27	3.54	4.17	4.35	5.53

1831 Fort Street
598-4524
Hours: 9 a.m. - 5 p.m.

CHARTERED ACCOUNTANT

We have an opening for a chartered accountant to take responsibility for a variety of audit and accounting assignments in our Victoria office.

The successful candidate will be responsible for the review of accounting systems, financial statement preparation, and audit requirements of clients engaged in a wide range of activities. The position will be attractive to individuals who wish to assume responsibility and direct engagements with a minimum of supervision.

Your application, in writing, giving full particulars of education and experience should be addressed to:

Mr. James C. Cosh
Thorne Riddell & Co.,
Chartered Accountants,
No. 305-645 Fort Street, Victoria, B.C. V8W 1G2

OPTIONS

FRIDAY

Closing prices of all traded options. Sales unit is 100 shares. (Trans-Canada options combine Montreal and Toronto exchange option trading):

Options		Vol	Int	Last	Close
Abitibi	Feb $20	21	280	.60	$16⅛
Abitibi	Feb $17½	2	344	110	$16⅜
Abitibi	May $17½	10	112	170	$16⅜
Abitibi	Nov $15	6	98	150	$16⅜
Abitibi	Nov $12½	7	109	$4	$16⅜
Alcan	Feb $40	9	261	$3	$39
Alcan	Feb $45	5	67	110	$39
Alcan	Feb $22½	4	88	$7¾	$39
Alcan	May $40	7	204	$4	$39
Alcan	May $45	3		$2¼	$39
Alcan	Nov $35	3	148	$4¼	$39
Alcan	Nov $40	15	308	75	$39
Asama	Jan $15	18	337	$3	$16⅛
Asama	Jan $20	231	166	100	$16⅛
Asama	Jan $12½	1	140	$4¾	$16⅛
Asama	Jan $17½	57	698	175	$16⅛
Asama	Jan $22½	9	1044	70	$16⅛
Asama	Apr $15	41	77	$3¾	$16⅛
Asama	Apr $20	26	471	175	$16⅛
Asama	Apr $25	22	79	90	$16⅛
Asama	Apr $17½	26	332	$2¾	$16⅛
Asama	Apr $22½	14	286	145	$16⅛
Asama	Jul $15	3	101	$4¼	$16⅛
Asama	Jul $17½	4	29	$3	$16⅛
Bell Can	May $60	5	15	$3⅜	$61
BCdn Nt	Feb $17	3	211	90	$17¼
BCdn Nt	Nov $17	40	460	35	$17¼
Brscn A	Feb $20	11	752	50	$16½
Brscn A	Feb $17½	591	219	110	$16½
Brscn A	May $20	10	161	90	$16½
Brscn A	May $17½	30	664	150	$16½
Brscn A	Nov $15	10	217	175	$16½
Brscn A	Nov $17½	51	856	25	$16½
Bk Mtl	Feb $19½	10	88	$4⅞	$23¾
Bk Mtl	Feb $25	301	409	115	$23¾
Bk Mtl	May $25	26	886	$2	$23¾
Bk Mtl	May $22½	1	201	$3½	$23¾
Bk Mtl	Nov $25	4	779	10	$23¾
Bk Mtl	Nov $22	4	294	180	$23¾
CP Ltd	Feb $20	4	194	$6¾	$22¾
CP Ltd	Feb $25	100	362	60	$22¾
CP Ltd	Feb $22½	10	638	195	$22¾
Dom M	Apr 100	1	6	$4	$81½
D Pete	Jan $70	8	208	$9	$75
D Pete	Jan $80	2	157	$5	$75
D Pete	Jan $90	5	256	$2	$75
D Pete	Jan 100	21	223	90	$75
D Pete	Apr 100	6	53	$2¼	$75
D Pete	Jul $70	4	9	$15½	$75
D Pete	Jul $90	2	32	$7	$75
Gulf C	Feb $32½	1	46	140	$31⅝
Gulf C	May $32½	2	12	$2½	$31⅝
Gulf C	Nov $30	4	77	150	$31⅝
Gulf C	Nov $32½	10	29	35	$31⅝
Husky	Jan $40	20	190	120	$35¼
Husky	Apr $40	1	11	$2¼	$35¼
IOil A	Feb $25	10	507	75	$22½
IOil A	Feb $17½	1	88	$5½	$22½
IOil A	Feb $22½	50	928	175	$22½
IOil A	May $22½	10	432	$2⅜	$22½
IOil A	Nov $20	55	786	$2½	$22½
IOil A	Nov $22½	1	739	50	$22½
IPipe A	Feb $17½	3	161	75	$17
IPipe A	May $17½	7	48	115	$17
Labat A	Jan $20	2	37	175	$20
MB Ltd	Feb $20	15	317	$4¼	$22¾
MB Ltd	Feb $25	24	525	75	$22¾
MB Ltd	Feb $22½	10	345	$2½	$22¾
MB Ltd	May $20	10	105	$5	$22¾
MB Ltd	May $25	6	213	185	$22¾
MB Ltd	Nov $20	6	302	$3	$22¾
Moore	Nov $35	3	102	75	$35
Mas F	Feb $15	7	288	40	$11¼
Mas F	May $10	2	70	$2⅞	$11¼
Mas F	May $12½	17	151	165	$11¼
Mas F	Nov $10	2	58	140	$11¼
Mas F	Nov $12½	6	200	10	$11¼
INCO	AFeb $20	231	112	120	$19⅛
INCO	AFeb $17½	7	217	$2⅞	$19⅛
INCO	AFeb $22½	40	882	60	$19⅛
INCO	AMay $20	13	375	$2¼	$19⅛
INCO	AMay $17½	1	83	$3⅜	$19⅛
INCO	AMay $22½	25	186	120	$19⅛
INCO	ANov $15	2	65	$4⅛	$19⅛
INCO	ANov $20	53	721	30	$19⅛
INCO	ANov $22½	5	397	10	$19⅛
NorcnFeb	$15	6	756	175	$15⅝
NorcnFeb	$17½	333	194	60	$15⅝
NorcnMay	$15	5	440	$2¼	$15⅝
NorcnMay	$17½	55	903	120	$15⅝
NorcnNov	$15	6	697	80	$15⅝
NorcnNov	$17½	14	081	5	$15⅝
Noran A	May $40	5	48	$2½	$34⅛
Noran A	Nov $35	20	65	35	$34⅛
Nor Tel	Jan $40	2	152	100	$36½
Nor Tel	Apr $40	1	93	$2	$36½
Nor Tel	Apr $32½	2	24	$6¼	$36½
Pac P	Feb $35	3	64	$11	$44
Pac P	Feb $40	78	491	$6¾	$44
Pac P	Feb $45	134	350	$4¾	$44
Pac P	Feb $50	77	353	$3¼	$44
Pac P	Feb $32½	18	14	$12	$44
Pac P	May $35	1	12	$12	$44
Pac P	May $45	11	91	$4	$44
Pac P	May $50	1	103	$3	$44
Pac P	Nov $35	5	27	$10	$44
Pac P	Nov $40	125	583	$4	$44
Pac P	Nov $32½	3	3	$11	$44
Roy Bk	Apr $35	1	277	$3½	$35⅛
Shell C	May $12½	1	2	$3½	$15
Shell C	Nov $15	22	395	40	$15
Shell C	Nov $12½	1	20	$3	$15
Stico A	Feb $30	5	86	70	$27¾
Stico A	Feb $27½	21	463	175	$27¾
Stico A	May $30	62	108	140	$27¾
Stico A	Nov $25	15	142	$2⅞	$27¾
Stico A	Nov $27½	6	283	75	$27¾
TrC PL	Nov $17½	23	882	45	$18
SegrmJ	an $32½	1	37	95	$29⅞
SegrmA	pr $32½	1	50	175	$29⅞
SegrmJ	ul $30	1	1	$3¼	$29⅞

Total volume 1953.
Total open interest 61646.

NEW YORK

FRIDAY

Alcan	33⅜	Inland St	35
Alcoa	45	IBM	268½
Ald Chem	32⅝	Int Harv	35⅛
Al-Chim	31	INCO	16½
Am Air	13	Int Paper	41½
Am Brnd	—	ITT	27½
Am Bcast	36	Johns-Man	26⅜
Am Can	36½	Kaiser Al	34⅞
Am El P	21¼	Kennecott	25¼
Am Motor	5½	Kraftco	44⅜
Am Tel T	61	LTV	7
Ampex	13	Litton	23
Asarco	14	Lockheed	21⅝
Ashland	43½	McD Doug	29⅛
Atl Rich	53¼	McLean	15¼
Avco	23½	Merck	59¾
Avon	55¼	Mer Lyn	17⅛
Bell How	17⅝	Minn MM	59½
Bendix	35⅞	Mo Pac	51½
Beth St	20⅛	Mobil	68¾
Boeing	62⅜	Monsanto	51⅜
Boise Cas	26½	Motorola	43
Borden	27½	NCR Corp	60
Borg-W	30⅜	Natomas	41¼
Bri My	32⅞	Newmont	20¼
Brunswk	13⅜	Nort Sim	16¾
Burl Ind	17½	Owen Ill	19½
Burl Nor	39⅜	Pac Gas	21⅞
Burroughs	73	Pan Am	7½
Caterpill	58½	Pan El P	38½
Col Bcast	54	Peop G	32⅞
Celanese	39¾	Pepsico	26⅜
Chase M	30⅝	Phil El	—
Chessie	27⅛	Phil Morr	68½
Chrysler	11⅞	Phil Pete	31¼
Cleve El	18⅞	Pit Bowes	24⅜
Coca-Cola	43¼	Polaroid	48⅜
Col-Palm	17½	Proc Gam	85¼
Comsat	39¼	Pub Sv EG	22
Con Frt	25½	RCA	26⅝
Con Nat G	34⅞	Repub St	23¼
Cont-Data	32⅝	Revlon	51
Con Ed	22¼	Rockwell	32
Cont Oil	27¼	Schlumberg	88
Crown Ck	28¼	Scott Pap	14⅝
Crown Zell	31¾	Sea Cstle	25⅜
Delta Air	42	Sears	20¼
Disney W	38½	Seatrain	10¼
Digital E	48⅜	Shell	31¾
Dow Chem	27	Singer	13⅞
du Pont	128⅛	Sony	7½
East Air	9⅝	So Cal E	24⅛
East Kod	60⅞	South Pac	28⅞
El Paso	14⅝	Sperry	42⅜
Exxon	52½	Stand Cal	46½
Fair Cam	30⅛	Sun Oil	38⅝
Firestone	12⅞	Teledyne	91¼
Ford	40¾	Telex	5½
Gam Sko	27¼	Texaco	23⅛
Gen Dyn	70¼	Tex Gulf	21
Gen El	48	TWA	18¾
Gen Food	32½	Un Carb	36⅜
Gen Mot	60¾	Un Pac	54⅞
G Tel El	28½	Un Brd	9⅛
Gen Tire	24	Un Oil	52
Ga Pac	26½	UAL Inc	33⅛
Gillette	26½	U.S. Steel	23⅜
Goodyear	15⅜	West Air	9¾
Greyhound	11⅝	Westghse	17
Gulf Oil	23⅝	Weverhsr	26½
Hilton	46¾	Wometco	13⅞
Homestake	33	Woolworth	18⅝
Honeywell	62	Xerox	52⅞
Houston	29¾	Zenith	14

DONUT KING RESTAURANTS LTD.

This exciting new fast-food chain requires building funds for new franchise stores throughout B.C.

Amounts from $5,000 accepted for participating fully-secured first mortgages, one year term, interest paid monthly at

13%

For full details contact the
MORTGAGE DIRECTOR
386-8851
960 Hillside Avenue
Victoria, V8T 2A1

10-21x

Yesterday's Closing Averages

TSE 300 INDEX

	Close	Ch'ge	high	low
TSE 300	1234.30	+3.39	1237.71	996.88
Minerals	1091.00	—2.05	1214.99	769.09
Financ'l	1149.39	+1.92	1217.56	919.49
Oil, Gas	1555.14	+26.50	1758.79	1305.89
Industry	1032.00	+1.83	1090.05	822.68
Utilities	1385.91	+0.04	1435.50	1211.13
Consum	1140.94	+7.56	1218.77	888.77
Merch	1038.03	+2.15	1125.19	816.08
Forest	1288.82	—19.21	1412.95	834.62
Transp't	1515.00	+16.49	1660.76	1100.57
Pipeline	1462.65	+4.62	1507.12	1282.82
Manage	13851.9	—13.87	1520.12	1151.86
Comm.	1323.97	—6.81	1351.99	1006.38
Golds	1354.66	—23.73	1767.83	1205.62
Building	2100.13	+10.63	2319.85	1373.19

NEW YORK

	Open	High	Low	Close	Ch'ge
30 Ind.	814.19	829.00	809.51	823.11	+6.15
20 Trn.	215.62	219.08	214.01	216.84	+1.80
15 Uti.	98.38	98.92	97.83	98.31	—0.17
65 Stk.	277.11	281.38	275.40	279.19	+1.70

Stocks volumes: Indus 2,767,800; Tran 784,600; Utils 391,900; 65 Stk 3,944,300. Total volume 25.99 million.

MONTREAL

	IN	UT	BA	CO	PA
Chge	+1.11	+0.45	+0.01	+0.85	—2.82
Fri.	206.86	188.14	293.58	213.31	143.80
Pr. clo	205.75	187.69	293.57	212.46	146.62
Wk ago	202.85	186.81	290.95	210.04	145.23
Mth ago	212.13	191.49	287.33	217.01	146.98
78 hi	233.20	199.01	312.28	228.01	156.92
78 lo	162.70	135.94	228.01	170.78	90.88

Volume 379,153

MOST ACTIVE

FRIDAY

TORONTO

Stock	Sales	High	Low	Close	Ch'ge
Harlequin	109930	$16	14⅞	16	+1
Inind NatG	93740	$11¾	11¼	11¾	+ ⅝
Bow Valley	55274	$19½	18¼	19⅛	+ ¾
Pacific Pet	50670	$46	39⅛	44	+4¾
Micc Invest	50100	$10½	10	10	— ⅛
Mines and oils					
Pennant R	134067	112	105	111	+7
C Durham	94700	127	115	125	+4
Malartic G	58800	85	85	85	
Redstone R	38200	59	48	59	+11
Kam-Kota	29050	350	305	350	+45
Nemco Ex	86900	299	265	298	+38
Ulster Pet	78800	148	108	142	+13
Deldona Gl	49000	115	101	115	+15
Asamera O	48104	$16½	15⅞	16⅛	+ ¼

BOX SCORE

	Fri.	Thurs.
Issues traded	1890	1916
Advances	832	677
Declines	658	878
Unchanged	400	361

NEW YORK

Stock	Sales	Close	Ch'ge
Exxon	343000	52½	+2⅜
Chrysler	294000	11⅛	+ ¼
Texaco Inc	280500	23⅛	+ ½
Gen Motors	267900	60¾	— ⅛
Halliburtn	247000	66¾	—1
East Kodak	245900	60⅞	+1¼
Boeing	232300	62⅜	+ ½
Ramada In	219400	9⅛	— ¼
FordMot	210700	40¾	— ¾
DowChem	207000	27	
Pan Am	200800	7½	+ ⅛
GaPacif	197200	26½	— ⅛
SearsRoeb	197200	20¼	— ⅛
Int T T	192500	27½	— ⅜
AmTT	181200	61	— ½

BOX SCORE

	Fri.	Thurs.
Issues traded	671	656
Advances	238	224
Declines	210	198
Unchanged	223	234

ALBERTA

Complete tabulation of Friday transactions. Quotations in cents unless marked $. Net change is from previous board-lot closing sale.

Stock	Sales	High	Low	Close	Ch'ge
Abacus	500	465	465	465	
Abacus - 175	$76¼	76	75	75	—1½
Acroll	250	125	125	125	—2
Barons	12500	17½	15	17	+2
Bashaw	47500	14	13	14	+1
Can Obas	1300	280	275	280	+5
Cavalier	310	480	480	480	
Clarepine	1200	33	33	33	—2
Clearport	4000	310	310	310	
Commrcl	1000	62	62	62	—4
Concept	1600	380	350	380	+15
Conventur	3000	$6¼	6¼	6¼	+ ¼
Dixie	1000	60	59	60	+4
Edmn Inter	2711	90	90	90	+5
Ego	400	$7½	7½	7½	
Flin Flon	2000	55	55	55	
Ft Garrypra	2000	25	25	25	
Gulch	400	225	225	225	—25
Helgena	2500	110	105	110	
Highfld	500	315	315	315	+5
Lariat	2000	90	90	90	
Mid East	2000	45	45	45	+2
Missi	4500	167	156	167	+12
NRG	1700	$5¾	5¾	5¾	— ¼
Nesbitt	2000	85	84	85	+10
Nwgatewy	1500	190	185	185	—15
Nimrod	500	81	81	81	+1
North Cont	1000	6½	6½	6½	
Northn Bnk	750	$11	11	11	+ ½
Northrim	6000	66	66	66	
NoWst Trpra	127	$17½	17½	17½	+ ½
Omega	435	280	275	280	
Onaping	2200	111	104	109	+6
Orbit	1500	$5¾	5½	5¾	+ ¼
Penstar	3000	30	29	30	+5
Petromns	3000	25	25	25	+5
Radial	4500	23	23	23	—2
Ranchmns	653	265	265	265	+5
Portage Av	60000	10	10	10	
Rangeco	200	$6¾	6¾	6¾	+ ¼
Sastex	3500	30	30	30	
Seagull	18016	$6⅜	5⅜	6⅜	+ ⅜
Sparrow	1000	86	86	86	
Trovn	2850	$5	480	5	
Turbo wts	1700	305	300	300	—10

Total volume: 207,883

Earnings

By THE CANADIAN PRESS

Alberta Energy Co. Ltd., nine months ended Sept. 30: 1978, $13,900,000, 92 cents a share; 1977, $11,600,000, 77 cents.

Bell Canada, nine months ended Sept. 30: 1978, $281,105,000, $5.72 a share; 1977, $207,885,000, $4.37.

Canadian Reynolds Metals Co. Ltd., nine months ended Sept. 30: 1978, $131,981,000, no share figures available;

Music Notebook: Vivaldi Concert Friday

Bernard Turgeon, noted Canadian baritone who is at present a visiting professor with the University of Victoria music faculty, will appear with the Canadian Opera Company in Tchaikovsky's Joan of Arc on CBC TV, Nov.9 at 8 p.m.

The performance will be telecast live from the National Arts Centre in Ottawa and is the COC's first televised presentation.

Turgeon will be singing the role of Dunois in the English language version of the opera.

★ ★ ★

The Early Music series of concerts presented by the Faculty Baroque Ensemble of Victoria Conservatory of Music will perform the second concert in the series at Craigdarroch Castle Friday at 8 p.m. The theme for this season is the tercentenary of Antonio Vivaldi.

From his large output of brilliant concerti, Friday's program will offer the best known and loved work, The Four Seasons. The solo violin part will be performed by Sydney Humphreys who, with James Kennedy (recorder and baroque flute) forms the nucleus of the ensemble.

Admission at the door is $2.50, students and senior citizens, $1.

★ ★ ★

At Open Space Gallery, 510 Fort, a recital will be given by composer-pianist Lubomyr Melnyk, Wednesday at 9 p.m.

Melnyk is a young Canadian composer who has attracted attention in Canada and Europe for his technique of "continuous piano playing." His expression and approach have introduced new concepts and dimensions to the potential of piano technique, while the spiritual energy of his composition makes his work unique in the music world.

General admission to the recital is $2, half-price for students and Open Space members.

★ ★ ★

A free public concert by the University of Victoria Wind Symphony will feature selections from George Gershwin's black folk opera, Porgy and Bess, as well as works by Holst, Gianini and Gabrieli.

The concert is scheduled to take place Thursday at 8 p.m. in the University Centre Auditorium under the sponsorship of UVic music department.

Saxophonist Lynne Greenwood, a music faculty member, will be featured soloist in the Gershwin excerpts. Also appearing with conductor Jesse Read and the symphony is the University Brass Ensemble which, under the direction of Louis Ranger, will perform two Gabrieli pieces; *Canzona XVI* and *Canzona Noni Toni a 12*. Both Read and Ranger are faculty members.



TURGEON
. . . in TV opera

VanIsle Opera Audition

Males with good strong voices are needed for the chorus of yeomen in Gilbert and Sullivan's *The Yeomen of the Guard*, the choice of the Vancouver Island Opera Association for its February production.

The most serious need, however, is for a tenor suitable for the role of the hero, Fairfax, who under sentence of death escapes from the Tower of London. Also being sought is a bass-baritone for Sgt. Merrill and a bass for the part of Cholmondley. Anyone interested should call the VanIsle Opera office to arrange for an audition.

Two Wind Quintet Recitals

The Pacific Wind Quintet will perform works from Cambini, Ginastera, Martinon and Canadian composer Norman Sherman at a recital Sunday at 2:30 p.m., and again Monday at 8 p.m. Both performances will take place in the recital hall of the new University of Victoria music building.

The repeat performance is part of the dinner-music series, but interested persons may attend the recital without taking in the dinner. This series of dinner-music evenings comes under the umbrella of the Division of Extension's expressive arts offerings. The fee of $11 per person includes a social hour, dinner at the University Faculty Centre, and an informal introduction to the performance by a speaker. The evening begins at 5:45 p.m. Persons interested in this must register at the Division of University Extension office located in the University Centre.

For those wishing to attend only the recital, tickets at $3 for adults and $2 for students and senior citizens are available at the music department office or at the door.

The Pacific Wind Quintet, UVic's only in-residence ensemble, was formed in 1973 and has toured the island and mainland giving concerts and conducting workshops. It has done several CBC broadcasts and appeared in concert in some of the major cities in the Pacific Northwest.

Fine Line Players

Currently playing at the Eric Martin Institute Theatre, 2328 Trent, is a production of the S.N. Behrman comedy, *End of Summer*. The presentation, directed by Thomas Smith, is a presentation of the Fine Line Players. The group is comprised of friends, relatives, staff and associates of the Day Program at Eric Martin.

Little more than one year old, the Fine Line Players have already produced four plays — *The Last Analysis* by Saul Bellow, which played to sell-out audiences; *The Pawnshop* by Guy Hamel, and *The Dumbwaiter* by Harold Pinter, two short theatre of the absurd plays, and most recently the 20s comedy, *Holiday*, by Philip Barry.

End of Summer tells of the efforts of Leonie Frothing—ham to surround herself with friends and family, including a strange assortment of people she invites to stay in her wealthy mother's summer home.

There will be a performance tonight and Monday through Thursday at 8 p.m.

Skydiver Killed

ZEPHYRHILLS, Fla. (AP) — A 30-year-old Ohio man was killed Thursday when his parachute failed to open during a skydiving competition. Police said Nicholas Lucas of Maumee, Ohio, fell 3,750 metres after colliding with a companion.

DINGLE HOUSE
Victorian Dining Delight
DINING LOUNGE
SUNDAY NIGHT "SPECIAL"
ROAST PRIME RIBS OF BEEF Au Jus
with Yorkshire Pudding
Soup du Jour
Crisp Green Salad
Buttered Vegetables
Baked Potato
Freshly Baked Cheese Bread
Ice Cream or Sherbet
Beverage
7.95
Open 5 p.m.
137 GORGE RD. 382-8721
● Reservations
● Major Credit Cards
● Ample Free Parking
BOOK YOUR CHRISTMAS DINNER PARTIES NOW!
11-11

THE Arena
SUNDAY PUBLIC SKATING
2:30-4:00 p.m.
ADULT SKATE
8:15 p.m.-10:00 p.m.
10-15x

NEWCOMBE AUDITORIUM
NOV. 18
8:00 PM
AROUND THE WORLD IN
WANDERER IV
WITH ERIC & SUSAN HISCOCK
IN PERSON
ADMISSION
$3.00 (2.50 GOLDEN AGE & STUDENTS)
TICKETS AVAILABLE - MARITIME MUSEUM
SPONSORED BY - THE THERMOPYLAE CLUB, VICTORIA, B.C

At Felice's — NOW INTRODUCING
QUAILS in Black Cherry Brandy and Port Wine Sauce.
DINNER INCLUDES
Soup or Salad Bar, Garlic Bread, Fresh Vegetables, Stuffed Potatoes, and Beverage. Served
$9.95 Mon.-Sat.
● Regular Menu Always Available
Christmas is Beautiful — at Felice's. Remember your Office Parties and Special Family Celebrations too!
OUTSIDE CATERING 382-3239
Felice's DINING LOUNGE
Gourmet meals elegantly served in luxury surroundings
1218 Wharf St. Res.: 385-4497
11-4

Deluxe Style and Quality
3-ROOM GROUP
Living room, kitchen and bedroom
Complete Only $1290
Available as low as $50 down and $50 per month. Includes 5% tax and financing. 36-month plan on approved credit. First monthly payment Feb. 1979.
The Traders
715 Finlayson
Phone 388-6264
WIDE OPEN ... 7 DAYS A WEEK

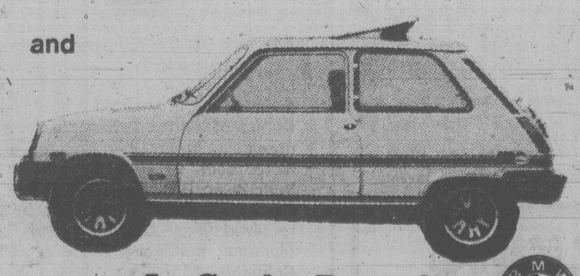
FINE FAMILY FUN
PUBLIC SKATING WEEKLY PROGRAM
Friday, 7-9:45 p.m.
Saturday, 8-10 p.m.
Sunday, 1:30-3:30 p.m.
7:00-9:00 p.m.
FAMILY SKATING
Sat. 10:30-12 NOON
PARENT — TOT
Mon. 1:30-3:00 p.m.
Wed.-Fri. 10-11:30 a.m.
COMMUNITY FIGURE SKATING and HOCKEY CLASS
INFORMATION PHONE 388-6664
Mon.-Fri. 9 a.m. to 4 p.m.
GR. PEARKES Arena 3100 TILLICUM 388-6664

Sunday Dinner Concerts
Chauncey's Lonely Hearts Club Band
Sunday Nov. 5
James Kennedy — Guitar Flute Recorder
Steve Elliot — Spanish Guitar
Sunday Nov. 12
TZIGANE TRIO
Sonia Delevoryas — Francis McGuire - bass
Robert Holliston - piano
Sunday Nov. 19
3 TO GET READY
Jamie Moore - Guitar — Dan McKay - bass
Gordon Clements - Sax
Chauncey's RESTAURANT
Sunday Nov. 26
James Kennedy
Guitar Flute Recorder
Steve Elliot
Spanish Guitar
Reserve early call 385-4512
614 Humboldt St. (across from the Empress)

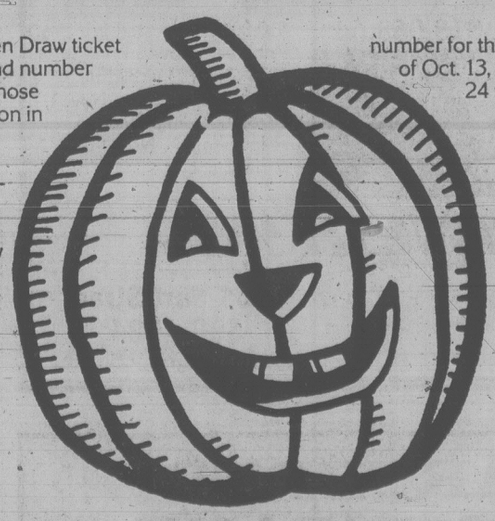
MAYFAIR SHOPPING CENTRE
"COME INSIDE OUR WORLD"
Woodward's
MALL ENTRANCE
ON DISPLAY NOVEMBER 6-10



BMW
THE ULTIMATE DRIVING MACHINE
"The Best Sports Sedan at Any Price . . ."
ROAD & TRACK MAGAZINE
and
Le Car
"THE PRACTICAL EXCUSE TO HAVE FUN"
Le Car by Renault
presented by
Capital City Auto Ltd.
1750 Government St. 386-7506
(Dealer Licence 00162A)
Full Sales, Service and Parts Facilities
11-5



FRIGHTFULLY GOOD FUN. LOTO CANADA'S
HALLOWEEN DRAW WINNING NUMBERS.
If your Halloween Draw ticket portion letter and number match exactly those drawn you've won in Loto Canada's Nov. 3rd draw. Check the numbers below.
Check your Halloween draw number for the special T.G.I.F. draws of Oct. 13, 20, 27, Nov. 10, 17 and 24 which offer thousands of cash prizes from $100,000 to $20. Also don't forget the December 1st Draw for 12 chances at a million and 8 chances for $100,000.



H390189.....$100,000	K159351.....$100,000	J444663.....$100,000
H-90189.....$1,000	K-59351.....$1,000	J-44663.....$1,000
H--0189.....$200	K--9351.....$200	J--4663.....$200
H---189.....$100	K---351.....$100	J---663.....$100
H----89.....$20	K----51.....$20	J----63.....$20

Winning Ticket numbers will be randomly drawn for the Super Surprise Packages available for purchase at anytime up to the Main Draw on Dec. 1st.
In the event of discrepency between the above list and the official computer print-out of prizes winning numbers the latter shall prevail.
THE GAME KEEPS GETTING BETTER
Loto Canada
The National Lottery

New McPherson Playhouse Policy Proves a Success

The rationale behind the transference of operation of the McPherson Playhouse 18 months ago, from the city to a foundation formed of prominent Victoria citizens, was based mainly on financial considerations.

It had been convincingly reasoned in a plan brought forward by Community Arts Council immediate past-president Allan Purdy and supported initially by Alderman Ron MacKenzie, that this management concept would change what had consistently been a deficit operation to at least a break-even one and would open the way to many financial and other benefits for the city-owned playhouse.

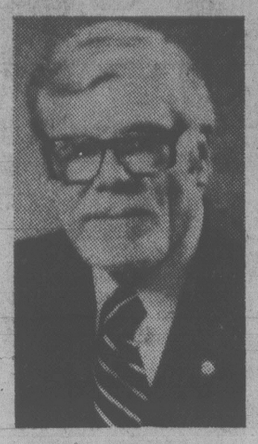
Adoption of the concept by mayor and aldermen established the city as landlord to the group of 12 (including two aldermen appointed by the mayor) and designated as the McPherson Playhouse Foundation. The theatre's urbane and popular manager, John Dyck, party to the plan and enthusiastic about it, became executive director. Much more than simply a change in title, this involved increased responsibility and authority.

It was a unique move on the city's part but a move that has succeeded beyond even the hopes and vision of Purdy and MacKenzie and the convictions of Dyck.

Naturally there are exceptions to the general chorus of praise for what has been achieved by the Foundation — mostly from specific interest groups that feel they are not being served to the fullest extent they would wish.

The Foundation, on the other hand, views its terms of reference as being to make the McPherson a total community-oriented facility, self-supporting and of maximum benefit to all the people who use it and visit it.

In taking the theatre out of the city-owned rental facility category, the concept immediately made grant applications possible and opened the way to other financial benefits as well as fund-raising self-support projects.



PURDY
. . . his plan

Last week saw the unusual occurrence of a large number of Victoria's most prominent artists and ensembles, both professional and amateur, co-operating in two gala evenings at the McPherson. All were donating their services as a benefit, the proceeds in this instance to go into the fund for renewing the theatre's seating. (The actual seating in the McPherson dates a long way back before the renovation of the theatre in 1963, at which time the seats were merely refurbished with citizen donations, the general renovation budget having run out.)

Last weekend's two concerts, which ran as smoothly as though they had been thoroughly rehearsed (no rehearsal at all was possible), had sell-out audiences both nights and netted over $4,000 for the seat fund. The event was evidence of a heartening amount of goodwill toward the McPherson and its foundation members, particularly as most of the artists expressed thanks to Dyck and the foundation for giving them the opportunity to assist by performing.

At the second concert on Saturday, Recreation and Conservation minister Sam Bawlf was present and made public a grant of $54,000 from the recreational facilities fund. This was the provincial contribution to the superb Strand computerized stage-lighting system which puts the Playhouse on a par with the Stratford Festival Theatre and the National Arts Centre. Under the supervision of technical director Larry Eastick, installation became complete scarcely an hour before the first concert began and operated virtually without a flaw both nights.

The system has been installed at a cost of $180,000, a cost completely covered by a three-way split between the provincial government, the city and the foundation. Bawlf was highly complimentary about the operation of the theatre and the fiscal responsibility shown by the foundation which makes sure that the money was available before embarking on any project. Technically speaking, the system and its installation has received the commendation of one of Victoria's top stage-lighting experts, Jack Trueman, lighting designer for Bastion Theatre. Trueman, well known as an authority throughout the community and widely travelled, says the McPherson now has one of the best lighting systems in the world and also commends the installation and positioning of the control console as "excellent".

Last Saturday's proceedings at the McPherson are to be telecast on Channel 10 Nov. 12 at 12:30 p.m. and on Nov. 23 at 8 p.m.

Changes in the theatre's function and physical properties have been numerous since the foundation took over. It has been entirely re-carpeted, space has been created to accommodate wheelchairs; television monitors have been installed in the lobbies and backstage and art gallery space has been established in co-operation with the arts and crafts community and with the Art Gallery of Greater Victoria.

There is also the free noon-hour entertainment series provided in collaboration with Community Arts Council and Victoria Conservatory of Music and many other ways under the designations of "services" and "special programs" in which the theatre is active. Included are children's theatre projects, school showcase programs, the popular meet-the-cast parties, theatre and backstage tours, a free mail-out service for arts organizations and meeting space.

Among immediate future priorities, installation of a high quality sound system rates among the top two or three after seating is completed. According to foundation chairman Purdy, both public and private response to the playhouse has been constant and enthusiastic. He notes that B.C.Tel has donated $2,000, the Koerner Foundation has pledged $1,000 towards the noon concerts and private donations for the seat refurbishing have come along in a steady flow.

Also included in this month's financial report is an $8,000 Community Projects Grant from the B.C. Cultural Fund.

One area in which somebody in the community could assist the theatre would be in the matter of a baby grand piano. The McPherson desperately needs such a piano for the upper mezzanine for its noon-hour musical events. Executive director Dyck suggests that anyone with a baby grand not in use and perhaps taking up too much room might consider lending it to the McPherson, where it will be comfortably housed and lovingly used while providing pleasure and satisfaction.

'Slavery' For Debts

NEW DELHI (AP) — About 2.24 million Indians work illegally as bonded laborers trying to work off debts under conditions little better than slavery, says a government-sponsored report.

The report, based on a five-month study by the Gandhi Peace Foundation and the National Labor Institute said bonded labor flourishes in 10 of India's 22 states. About 40 per cent of those in bondage, most of whom are farm workers, originally owed their employers less than $35, the report said. But high interest rates and low wages, often less than $10 a month, keep them trying to work their way out of debt for years.

DANCERS TEEN DISCO
AGES: 16-19 yrs.
OPEN 7 P.M.
TUES.-SAT.
Information: 388-4432
Fisgard St.
across from the Bay

Visit the
FLEA MARKET
in SIDNEY on SUNDAY
See Classified Section No. 15
Coming Events for Details

WORLD Adventure Tours
TUES., NOV. 7
Matinee 2:30 p.m.
Evgs: 6:00 and 8:30 p.m.
presents McPHERSON PLAYHOUSE
THAILAND
TRAVELTALE FILM IN BEAUTIFUL COLOUR
Narrated in person by Ken Armstrong
Bangkok, temples and palaces, Thai dancing, Kwai Bridge, enjoy elephant roundup, pageantry — and much more.
Res. seats: $4.25, $3.75, $3.00
at McPherson Playhouse or Hillside

THE JAMES BAY INN
270 Government St.
THE DOMINION HOTEL
759 YATES ST.
WE HAVE THE LOWEST RATES IN TOWN
LET US TAKE THE WORRY OUT OF YOUR CHRISTMAS PARTY
Accommodation available for up to 110 people, rates from $2.50 per person.
CONTACT
ATILLA RAKOCZY — 384-7151 10-22x

COLONY
MOTOR INN
CHAMPAGNE CHARLIE
and SUICIDE SAL
385-2441
11-4
COACHLIGHT ROOM

CFAX 1070
and Showcase Attractions Proudly Present



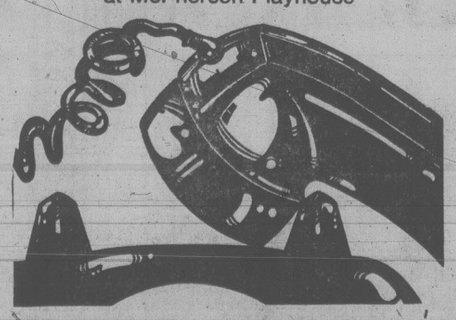
BARRY MARTYN
and
THE LEGENDS OF JAZZ
Internationally Famous Exponents of the New Orleans Music
FRIDAY, NOV. 17th—8:30 P.M.
UNIVERSITY CENTRE AUDITORIUM
Tickets available at:
● University Centre Auditorium Box Office
● McPherson Box Office
● Hillside Mall
$5.50 and $6.50
($1.00 Off for Students and O.A.P.)
Third of "The Legend Series"
Produced by Paul Mascioli for
Prestige Entertainment Agencies Ltd.

OVERLOOKING THE INNER HARBOUR
shorts
restaurant
OPEN 7 DAYS A WEEK
• BREAKFAST • LUNCH • DINNER
SUNDAY DINNER SPECIAL
● Prime Rib of Beef
● Yorkshire Pudding
● Fresh Garden Vegetables
● Baked Potato or Rice
● Coffee or Tea
$8.95
Harbour Square
910 Government 388-7333
OPEN SUNDAY 9 to 9
MALL ENTRANCES ON GOVERNMENT AND WHARF ST. ARE OPEN
11-5

HUNGARIAN SMORGASBORD
EVERY SATURDAY NIGHT 5:00 to 9:30
ONLY $7.95 PER PERSON
All your favourite Hungarian and European dishes.
REGULAR MENU ALSO AVAILABLE
Tokaj HUNGARIAN RESTAURANT
1122 YATES ST.
383-4732
Villa
AMPLE FREE PARKING
OPEN MON. TO SAT.
(CLOSED SUNDAYS)
10-28

NASHVILLE, B.C.
The Big Cabaret
Featuring
CROSS ROADS
FRI. & SAT.
9 p.m.-2 a.m.
ERNIE FULLERTON
for your dining pleasure, 7-9 p.m.
2915 DOUGLAS ST. INGRAHAM HOTEL 385-6731
11-4

BASTION THEATRE COMPANY
Sound engineered by a&b sound
OTHERWISE ENGAGED
Simon Gray's
TRIPLE AWARD WINNER
November 3-18 8:00 p.m.
Matinees: Nov. 5, 8 at 2 p.m.
at McPherson Playhouse



TICKETS: McPherson Box Office 386-6121 and Hillside Mall Ticket Centre.
For Mature Audiences.

THE EMPRESS
EXECUTIVE DINNER CLUB
EMPRESS ROOM
May we have the pleasure of your company once again
For details phone
Glenys at 384-8111 Ext. 7707
Monday to Friday 9 a.m.-5 p.m.
11-5

HARPO'S
presents
SONNY TERRY & BROWNIE McGHEE
NOV. 6, 7 & 8
MON., TUES. & WED.



tickets $5.50 advance $6.00 door available at Richard's Records and Harpos
15 BASTION SQUARE INFO. 385-5333

FRIENDS OR FAMILY . . . BRING THE BUNCH
Sunday Brunch
Brunchtime:
Sundays 11:30 A.M. to 2 P.M.
Bring your brood to Sherwood Park Inn this Sunday! Enjoy our delicious buffet brunch of traditional favorites such as eggs, bacon, and sausages, together with some specialties in cold sliced meats, salads, seafoods and desserts.
$4.95 Per Person
CHILDREN 12 AND UNDER ½ PRICE
MAKE YOUR RESERVATIONS NOW
Sherwood Park Inn
386-1422 10-15x

Welcome!
to the warm world of hospitality at the
WORLD FAMOUS
Olde England Inn
where blazing log fires greet you and dinner is served by romantic candlelight
We specialize in Weddings, Royal Banquets and Christmas Parties
388-4353
Reservations Recommended
429 Lampson Street
Est. 1946
"Where Service is Tradition"



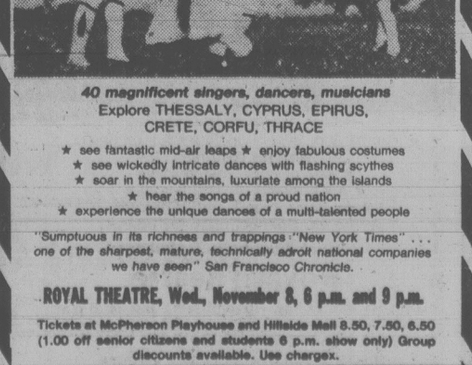
MARQUEE ATTRACTIONS LTD. presents
LOS INDIOS TABAJARAS
RCA RECORDING STARS



MON., NOV. 13 — 8 p.m.
McPHERSON PLAYHOUSE
DUO GUITARISTS
a remarkable program of classical guitar stylings
TICKETS AVAILABLE AT McPHERSON BOX OFFICE and HILLSIDE MALL
11-11

Chef Bill McLeod is proud of his tasty, beautiful and moderately priced
SUNDAY BUFFET
While you're enjoying a Sunday morning sleep, our Chef is busy in the kitchen cooking hams and roasts, decorating salmon, getting all kinds of salads ready. He spends a whole day getting all the good food ready for 4 p.m. when we welcome you any and every Sunday to come, relax and let us do all the work. You'll enjoy our 1920s decor and friendly service.
BRAND NEW FROM TOP TO BOTTOM
Reservations are suggested
388-5513
Buffet served from 4 p.m. to 9 p.m.
$7.95 per person
Children 12 and under Half Price
Gatsby's RESTAURANT
In the NEW Royal Olympic Hotel
642 JOHNSON STREET 388-5513 10-29

FALLEN HOUGHTON presents
for dance lovers, ethnic art lovers, spectacle lovers
THE DYNAMIC
PARTHENON DANCERS OF GREECE



40 magnificent singers, dancers, musicians
Explore THESSALY, CYPRUS, EPIRUS, CRETE, CORFU, THRACE
★ see fantastic mid-air leaps ★ enjoy fabulous costumes
★ see wickedly intricate dances with flashing scythes
★ soar in the mountains, luxuriate among the islands
★ hear the songs of a proud nation
★ experience the unique dances of a multi-talented people
"Sumptuous in its richness and trappings "New York Times" . . . one of the sharpest, mature, technically adroit national companies we have seen" San Francisco Chronicle.
ROYAL THEATRE, Wed., November 8, 6 p.m. and 9 p.m.
Tickets at McPherson Playhouse and Hillside Mall 8.50, 7.50, 6.50 (1.00 off senior citizens and students 6 p.m. show only) Group discounts available. Use chargex.
Co-sponsored by THE VICTORIA POST.

Around the Galleries

UVic Artists Display Work

Liza Bear from the Send/Receive Satellite Network project of New York will be a special guest at **Open Space Gallery,** 510 Fort, Thursday at 8 p.m. She will present a program of her own videotapes and a discussion of satellite communications and the collaborative process.

Included in the program is the 21-minute videotape *Phase One*, by Keith Sonnier and Bear. In color, it was shot in New York and is made up of three two-dimensional sets created from satellite and telephone iconography. Bear has a strong interest in the collaborative process and has done many projects of this nature. She is also interested in creating a network for future satellite link-ups.

Also included in the tape showing is *Cross-Talk*, an internal dialogue developed for an interactive medium Slow-Scan video computer.

This event is open to the public and admission is free.

★ ★ ★

Recent drawings and paintings by William Porteous will go on view at **Kyle's Gallery,** 1545 Fort, Sunday. Hours will be 12 noon to 10 p.m.

Porteous has lived and worked in Victoria since immigrating here in 1974. His work centres on an exploration of the human figure as a form inseparable from other forms in nature, often uniting it with landscape. His drawings are sensitive and expressive, frequently having sensuous or lyrical qualities. In his paintings the artist creates internal landscapes which evoke the essence of his surroundings.

The exhibition continues for one month, with regular hours Tuesday through Sunday, 10 a.m. to 6 p.m., Wednesday through Friday, 7:30 p.m. to 10 p.m.

★ ★ ★

Contemporary work in mixed media is being shown under the title, *The Women's Show*, at the **Media Gallery,** 716 Yates (downstairs through Jus-Rite Photos). Participating artists are Jane Finn, Pat Kennedy, Doris Kochanek, Helen Rojak, Phyllis Serota, Diane Thomson and Barb Weaver-Bosson.

The show will continue on view through Nov. 25.

★ ★ ★

Featured at the University of Victoria **Maltwood Art Museum and Gallery** for the next two weeks will be the work of UVic visual arts students. Organized by the students, it is a collection of art executed in a variety of mediums. Included in the display are sculpture, painting, photography, drawing and print-making. Some 24 students are showing more than 45 pieces of work.

The gallery is open Monday to Friday from 10 a.m. to 4 p.m. It is in the new University Centre Building and adjacent to the auditorium. There are special evening hours and weekend openings arranged to coincide with performing arts events in the auditorium.

The exhibition will continue through Nov. 15.



Member of Parthenon company here Wednesday

Greek Dances

Dance in Greece has a powerful tradition, being both a form of entertainment and a cause of interaction among the population. Each region has created its own unique dances and music.

From the extravagance of male physical prowess expressed in stunningly acrobatic leaps and convolutions, and wickedly intricate dances performed with flashing scythes, to the unrivalled grace and vitality of the women, the Parthenon Dancers of Greece provide a pulse-stirring evening, as those who saw the company here in two brilliant performances three years ago will confirm.

Return of the company to Victoria in two performances at the Royal Theatre Wednesday will almost certainly turn out to be a high point among dance events this season.

Formed in 1956, the Parthenon Dancers have toured throughout Europe and North America with a repertoire of music and dance so rich and varied that virtually no two performances are exactly alike.

American critics have raved over the "sumptuous richness and trappings" (New York Times) of this company. The two Victoria performances will take place at 6 p.m. and 9 p.m. Special discounts for senior citizens and students will be available at the earlier show.

presented by
The University Lectures Committee University of Victoria

Professor Alan Sandison
Of the University of Strathclyde, Glasgow, will give a free public lecture

"GEORGE ORWELL: THE BETRAYAL OF LEFT, RIGHT AND CENTRE"
On Monday, November 6, 1978 at 8 p.m.
In Clearihue A106, University of Victoria campus

Entertainment Guide

THE BUTCHART GARDENS — OPEN EVERY DAY OF THE YEAR — Admission gates now open 9 a.m. to 4:00 p.m. . . . 35 acres of incredible beauty . . . Six different gardens . . . the Ross Fountains majestic water ballet. The fabulous Sunken Garden, the stately Italian Garden, the English Rose Garden and the serene Japanese Garden, the spacious Lake Garden plus the Show Greenhouse, and the Dolphin Fountain.
Should it shower, don't worry, there's free use of umbrellas for everyone!

THE BUTCHART GARDENS RESTAURANT — OPEN YEAR AROUND — Serving light lunches and scrumptious High Teas beside a crackling hearth in the relaxed atmosphere of the Butchart residence. We invite you to make reservations at 652-2422. Now open 10 a.m. to 4:00 p.m.
Coffee Bar Service Available Every Day

THE BUTCHART GARDENS SEED & GIFT SHOP — Open daily . . . The Gift Shop offers an assortment of gifts, mementoes and, a wide variety of seeds in a flower-filled greenhouse.

THE BUTCHART GARDENS — BEAUTIFUL IN EVERY SEASON.

STRATHCONA HOTEL — B.C.'s Largest Night-Life Centre, 919 Douglas St., 383-7137. Featuring "THE OLD FORGE" Nightclub with live music of "THE BROTHERS FORBES AND FRIENDS." 3 Discotheques — "THE STING," "THE CUCKOO'S NEST" and "IVY'S" and a unique lounge called "BIG BAD JOHN'S" featuring Hillbilly atmosphere. Luncheon served daily in "THE STING" and lunch and dinner served in the "CUCKOO'S NEST."

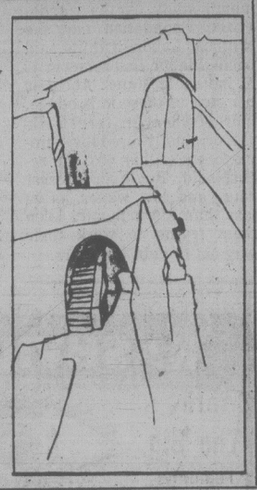
THE RED LION INN — 3366 Douglas Street, 385-3366, Landmark of hospitality featuring:
THE RED LION — TOWER LOUNGE — Live entertainment nightly. Monday to Saturday Dine and Dance to Bill Zaalberg, versatile guitarist and vocalist. Join us Mon. to Fri. for our super luncheon smorgasbord, hot and cold dishes, from 11:30 to 2:00.
THE RED LION — LION'S DEN DINING ROOM — Open Monday to Saturday, 5:00 to 11:00 p.m. (closed Sunday).
THE RED LION — WINE CELLAR — Now fully licensed, open Mon. to Sat. 12 noon 'til midnight. Buffet Luncheon Daily 12 noon to 2 p.m. A relaxing spot, overlooking the pool, backgammon table. Closed Sunday.
ENJOY THE RED LION'S OTHER FACILITIES — Coffee Shop open Monday to Saturday 'til 10 p.m., Sunday 'til 8 p.m.; and, for hotel guests, a sauna and swirlpool.
SALMON — CHARTER GUIDE, BOAT RENTAL, family fishing, protected Saanich Inlet. 652-1014.

FORTY THIEVES DISCOTHEQUE — CENTURY INN . . . welcome to the Forty Thieves Discotheque — officially rated Vancouver Island's No. 1 Disco. Victoria's only total dance experience in an uptown Cabaret Atmosphere. The only Disco with 3 different rooms and free attendant parking. 8:30 p.m.-2:00 a.m. daily. AND FOR A DIFFERENT TASTE EXPERIENCE, sizzle your tastebuds in our Oasis Dining Lounge, open daily for Breakfast, Lunch and Dinner. It's all happening at the Century Inn, 603 Pandora Avenue at Government Street on Centennial Square.

KINGS HOTEL — In the heart of Victoria's "OLD TOWNE," 570 Yates St., 388-0911. Completely redecorated with a friendly, relaxed atmosphere and glimpses of Victoria's colourful past.
OFFERING — For your pleasure:
KINGS KITCHEN — Enjoy the really great menu selections — Homemade Soups, Scrumptious Baron of Beef, Tasty Hamburgers and especially "The Best Clam Chowder in Town." Excellent food at reasonable prices. Mon. to Sat. Daily 11 a.m.-7 p.m.
KINGS PUB — Relax and enjoy. Live entertainment 12-2 p.m. and 4-6 p.m. daily. Mellow Organ sounds for easy listening and sing along. 7-9 p.m. daily, featuring Bunk and Addy — Nostalgia with piano and trumpet.
KING OF CLUBS DISCO — COME ON DOWN to this Disco "Hot Spot" — open Mon. to Sat. 9 p.m.-1 a.m. Dancing to the Tops in Disco Sounds — No cover charge. You'll enjoy yourself!

STEWARTS — presents dining with Louise Rose, lunch with George Hessichos in Market Sq. 388-7021.

THE MAPLES GALLERY
invites you to the
PREVIEW
of an exhibition of watercolours, sketches and photographs from this spring's visit to Greece by
VICKY HUSBAND
Sunday, November 5th, 1978 1 p.m. at The Maples Gallery (corner of West Saanich Road and Keating X Road)
This exhibition will run until November 26, 1978

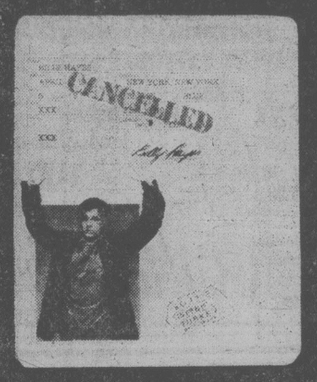


LADIES' NIGHT!!
IS EVERY
SUNDAY 5 TO 9 P.M.
Gay Nineties Spare Rib House



Sing-Along Music Every Night
ONLY **6.95**
FULL COURSE DINNER FOR THE LADIES
Our Special Salad
Bar-B-Que Queen Spareribs
Vegetable — Choice of Potato
French Garlic Bread
Sherbet — Beverage
CHILDREN'S MENU $3.50, UNDER 10 YRS.
825 BURDETT — CHERRY BANK HOTEL 385-5380
RESERVE XMAS PARTIES NOW!
11-19

Walk into the incredible true experience of Billy Hayes. And bring all the courage you can.



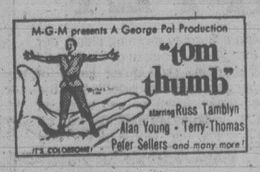
Midnight Express
An ALAN PARKER Film MIDNIGHT EXPRESS
PETER GUBER OLIVER STONE ALAN MARSHALL
DAVID PUTTNAM ALAN PARKER GIORGIO MORODER
RESTRICTED
WARNING: Frequent Violence and Coarse Language. (B.C. Dir.)
haida 808 YATES STREET 382-4278
MATINEES SAT., SUN. 1:40, 4:05
NIGHTLY 6:40 and 9:10



Richard Dreyfuss..
Moses Wine Private Detective.
...so go figure
the Big Fix
RICHARD DREYFUSS
SUSAN ANSPACH
BONNIE BEDELIA
JOHN LITHGOW
OFELIA MEDINA
FRITZ WEAVER
"THE BIG FIX"
Screenplay by ROGER L. SIMON Based on His Novel
Directed by JEREMY PAUL KAGAN
Produced by CARL BORACK and RICHARD DREYFUSS
Music by BILL CONTI
A UNIVERSAL PICTURE TECHNICOLOR®
MATURE
SOME VIOLENCE (B.C. Dir.)
COUNTING HOUSE 1
BROAD AT BROUGHTON 383-3434
NIGHTLY 7:15, 9:20



"RICHARD GERE IS A POWERFUL SEXUAL PRESENCE" —TIME MAGAZINE
"I WAS WIPED OUT BY BLOODBROTHERS" — N.Y. VILLAGE VOICE
"AN OSCAR NOMINEE" — LES WEDMAN, VAN. SUN
WARNING: Some violence & coarse language throughout (B.C. Director)
NIGHTLY AT 7:00 & 9:10 p.m.
Landmark Cinemas TOWNE 382-5022 808 Douglas In Nootka Court
CHILDREN'S MATINEES



TODAY AT 12:30
ALL SEATS $1.00
SUNDAY AFTERNOON CHINESE FILM FESTIVAL
AT 1:30 P.M. ONLY—English Subtitles
"ASSAULT — CRIMINALS PART 4"
"FLESH GORDON" RETURNS
NEXT WEEKEND! NOV. 10-11-12
FRI., SAT., SUN. AT 11:30 p.m. & 1:15 a.m.
ADVANCE TICKETS NOW ON SALE! ALL SEATS $3.50

To break the driver, the cop was willing to break the law.



CANADIAN ODEON THEATRES
THE DRIVER
A LAWRENCE GORDON PRODUCTION
RYAN O'NEAL • BRUCE DERN • ISABELLE ADJANI in "THE DRIVER"
Co-Starring RONEE BLAKLEY • Associate Producer FRANK MARSHALL
Produced by LAWRENCE GORDON • Written and Directed by WALTER HILL
Music MICHAEL SMALL • COLOR BY DeLUXE®
A Twentieth Century-Fox/EMI Films Presentation
AVAILABLE IN PAPERBACK FROM BALLANTINE BOOKS
Frequent Violence (B.C. Dir.)
odeon 1 760 YATES STREET 383-0513
MATINEES SAT., SUN. 1:30, 3:15, 5:05
NIGHTLY 7:10 and 9:15

JACK NICHOLSON
Goin' South
MATURE
COUNTING HOUSE 2
BROAD AT BROUGHTON 383-3434
Some Coarse Language (B.C. Dir.)
NIGHTLY 7:00, 9:00

It was the Deltas against the rules... the rules lost!
10th and FINAL WEEK!



NATIONAL LAMPOON'S
ANIMAL HOUSE
A UNIVERSAL PICTURE TECHNICOLOR®
MATURE
Nudity, Suggestive Scenes, Coarse Language Throughout (B.C. Dir.)
odeon 2 760 YATES STREET 383-0513
MATINEES SAT., SUN. 1:30, 3:20, 5:10
NIGHTLY 7:10 and 9:15

IN CO-OPERATION WITH
ALLEN HOUGHTON presents
GIBSON'S LADIES WEAR
Canada's premier opera company
THE CANADIAN OPERA COMPANY
in Mozart's
THE MARRIAGE OF FIGARO (in English)



★ company of over 50 includes full orchestra, glorious costumes.
★ tale of criss-crossed lovers
★ a whirlwind of sentimentality
★ laughter, drama and burlesque
★ the most perfect of comic operas
2 block-busting performances
Royal Theatre
Thursday and Friday, November 23 and 24, 8 p.m.
Tickets McPherson Playhouse and Hillside Mall
9.50, 8.50, 6.50 (students and OAPs 1.00 off)
special group discounts. Use Chargex.

Boys from Brazil: Confusion, but no Suspense



Gregory Peck as the infamous Dr. Mengele

Imagine 94 replicas of Adolf Hitler roaming the world, waiting until the right time to step forward and take command. That's the cherished dream of demented Nazi doctor Josef Mengele in novelist Ira Levin's thriller *The Boys From Brazil*, brought to the screen by Sir Lew Grade.

Horror over the possibility that the dream could come true through mononuclear reproduction, or cloning, is created in Levin's book; that horror is dulled considerably in the movie version.

Mengele, called the Angel of Death for his experiments on humans and the extermination of 300,000 Jews at Auschwitz, was never caught and tried as a Nazi war criminal. He is the central character in Boys and the only living scientist who has perfected the cloning technique. Mengele is living, along with other rich former Nazis, in Paraguay and building up a neo-Nazi movement.

Out to thwart their plans is Nazi hunter Ezra Lieberman, modelled after his real life counterpart, Simon Wiesenthal. Lieberman knows something dastardly is afoot, but doesn't figure out what it is for most of the movie.

A Movie Review
By LORRAINE LOCHERTY

Directed by Academy Award winner Franklin Schaffner, the film falters because it is confusing. There are too many puzzles in Heywood Gould's screenplay and not enough explanation. At first it is difficult to sort out the good guys from the bad guys and there is too much jumping back and forth between Brazilian jungles, the United States, England and other assorted European countries. Suspense should be created by the main characters, but they are too busy over-acting and trying to master German accents to give much credibility to their roles.

The only one who is sinister is Gregory Peck as Mengele, who manages to look properly evil in his first role as screen villain.

The grey-haired and distinguished James Mason is unconvincing as Mengele's superior Colonel Seibert. Mason can't submerge his beautiful English speaking voice and exudes dignity and good breeding but little else. Lilli Palmer as Lieberman's harried sister Esther doesn't contribute much either.

As for Laurence Olivier, he turns Nazi hunter Lieberman into a Jewish den mother, dispensing advice and goodwill and shuffling about in tattered old clothes. In the book Lieberman is an old man and his work no longer generates much public support, but at least he still has all his marbles.

When the two arch-foes finally meet, their face-to-face confrontation has about as much intensity as a lawn bowling tournament. And what they do to each other is plain ridiculous.

BURTON, MOORE, HARRIS, KRUGER
ARE... THE WILD GEESE

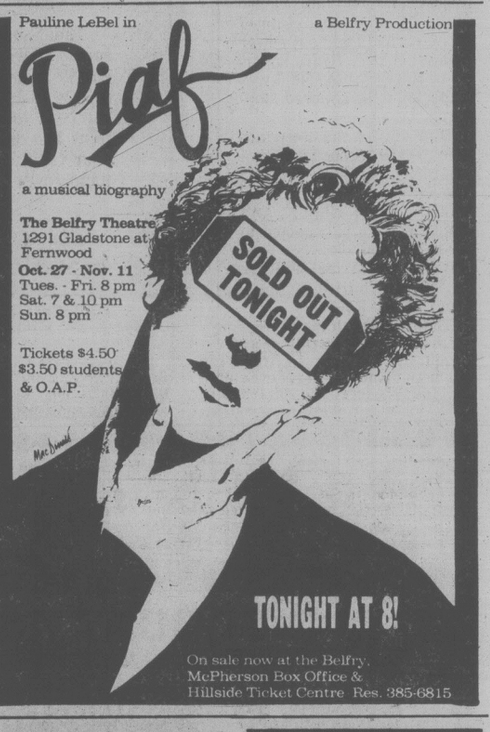
SOLDIERS OF FORTUNE...
FOR THE PURE HELL OF IT!

EMANUEL L. WOLF PRESENTS
A EUAN LLOYD PRODUCTION OF AN ANDREW V. McLAGLEN FILM
RICHARD BURTON · ROGER MOORE · RICHARD HARRIS · HARDY KRUGER
"THE WILD GEESE"
ALSO STARRING
JEFF COREY · FRANK FINLAY · BARRY FOSTER · RONALD FRASER · KENNETH GRIFFITH
JOHN KANI · DAVID LADD · ROSALIND LLOYD · WINSTON NTSHONA · JACK WATSON
AND
STEWART GRANGER
as Mathenson
SCREENPLAY BY REGINALD ROSE · BASED ON THE BOOK BY DANIEL CARNEY
PRODUCED BY EUAN LLOYD DIRECTED BY ANDREW V. McLAGLEN PANAVISION®
MADE BY RICHMOND FILM PRODUCTIONS (WEST) LTD. FOR VARIUS ENTERTAINMENT TRADING CO. A.G. TECHNICOLOR®
odeon 2
780 YATES STREET
383-0513
READ THE BANTAM BOOK · AN ALLIED ARTISTS RELEASE
STARTS FRIDAY

EQUUS
"The success of 'Equus' cannot be questioned. A gripping movie. Powerfully-acted, deeply-memorable."
—David Sterritt, The Christian Science Monitor
EQUUS
"A stimulating film, superbly acted with a stunning cinematic climax."
—Bob Thomas, Associated Press
EQUUS
"Extraordinarily skillful, passionate."
—Vincent Canby, N.Y. Times
RICHARD BURTON
"EQUUS"
PETER FIRTH · COLIN BLAKELY · JOAN PLOWRIGHT
HARRY ANDREWS · EILEEN ATKINS and JENNY AGUTTER
Screenplay by PETER SHAFFER · Based upon the stage play by PETER SHAFFER · Music by RICHARD RODNEY BENNETT
Produced by LESTER PERSKY and ELLIOTT KASTNER · A Dorset-Persky/Bright Feature
Directed by SIDNEY LUMET
LIMITED ENGAGEMENT
1 PERFORMANCE
NIGHTLY AT 8 P.M.
QUADRA
QUADRA AT HILLSIDE 382-3370
RESTRICTED WARNING: Some nude & gory scenes (B.C. Dir.)
EAST INDIAN SHOW FOR SUN., NOV. 5 AT 3 P.M.
After "KABIE, KABIE", Yash Chopra presents another record-breaking Hit Film:
"TRISHUL" STARRING: Amitabh Bachchan, Shashi Kapoor, Sanjeev Kumar, Rakhee, Hema Malini, Poonam (color with English Subtitles) GENERAL

JAMES TOWNE
RESTAURANT
AND LICENCED LOUNGE
Lunch — Afternoon Tea — Dinner — Sunday Buffet
DINNER
SUNDAY FAMILY BUFFET
Salad Bar - Hot Dishes - Dessert - Coffee
Adult $6.95 Child $4.95
4 p.m. to 9 p.m.
PHONE 385-8234
Corner of Simcoe and Croft
Free Covered Parking Behind Safeway
CALL US FOR YOUR SPECIAL PARTY
James Bay Square 11-4 James Bay Square

Pauline LeBel in a Belfry Production
Piaf
a musical biography
The Belfry Theatre
1291 Gladstone at Fernwood
Oct. 27 - Nov. 11
Tues. - Fri. 8 pm
Sat. 7 & 10 pm
Sun. 8 pm
Tickets $4.50
$3.50 students & O.A.P.



TONIGHT AT 8!
On sale now at the Belfry, McPherson Box Office & Hillside Ticket Centre Res. 385-6815

The only thing that could follow "Murder" is "Death"
First, AGATHA CHRISTIE'S "MURDER ON THE ORIENT EXPRESS"
Now, "DEATH ON THE NILE"



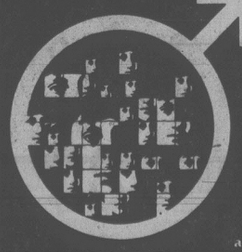
AGATHA CHRISTIE'S
DEATH ON THE NILE
From the creators of "Murder on the Orient Express"
PARAMOUNT PICTURES PRESENTS AN EMI FILM PRESENTATION
A JOHN BRABOURNE AND RICHARD GOODWIN PRODUCTION A JOHN GUILLERMIN FILM
PETER USTINOV JANE BIRKIN LOIS CHILES BETTE DAVIS MIA FARROW
JON FINCH OLIVIA HUSSEY GEORGE KENNEDY ANGELA LANSBURY SIMON MAC CORKINDALE
DAVID NIVEN MAGGIE SMITH JACK WARDEN IN AGATHA CHRISTIE'S
"DEATH ON THE NILE"
GOLDEN AGE $1.00
CAPITOL 805 Yates 384 6811
Saturday and Sunday at 1:50, 4:15, 6:40 and 9:10 p.m.
3rd WEEK!
MATURE

There is more than one secret at . . .



A Wedding
COME EARLY!
WARNING: Occasional suggestive scenes and dialogue (B.C. Director)
A ROBERT ALTMAN FILM
DESI ARNAZ JR. CAROL BURNETT
GERALDINE CHAPLIN HOWARD DUFF MIA FARROW
OAK BAY
2184 Oak Bay 598-2213
Nightly at 7:00 and 9:10 p.m.
Matinee Saturday only at 2:00 p.m.
MATURE

SIR LEW GRADE Presents
A PRODUCER CIRCLE PRODUCTION
GREGORY PECK and LAURENCE OLIVIER
JAMES MASON
A FRANKLIN J. SCHAFFNER FILM
THE BOYS FROM BRAZIL
if they survive....will we?



and starring LILLI PALMER
"THE BOYS FROM BRAZIL" Executive Producer ROBERT FRYER
Music by JERRY GOLDSMITH Screenplay by HEYWOOD GOULD
From the novel by IRA LEVIN Produced by MARTIN RICHARDS
and STANLEY O'TOOLE Directed by FRANKLIN J. SCHAFFNER
Saturday and Sunday at
2:30, 4:45, 6:55 and 9:15 p.m.
CORONET 836 Yates 383 6414
WARNING: Some gory scenes (B.C. Director)
RESTRICTED NO ADMITTANCE TO PERSONS UNDER 18

LIVE ON STAGE
LANGHAM COURT THEATRE
presents
Uncle Vanya
or
Scenes from Country Life
By Anton Chekhov
THURS. OCT. 26th
thru
SAT. NOV. 4th
at
8:15 P.M.
DIRECTED BY BETTY CLEWS
This touching Canadian classic is Chekhov at his best. Laughter and patnos, love and pain.
Box Office at
805 Langham Court
OPEN 3:00 p.m. - 7:30 p.m.
Daily except Sundays
PHONE RESERVATIONS
386-2142
Tickets $4.00
(Mon. - Thurs. Only
Students and Senior Citizens $2.00)
Presented by The Victoria Theatre Guild
SOLD OUT

A LOU ADLER PRODUCTION
CHEECH & CHONG'S Up in Smoke



It will make you feel very funny!
ENDS SOON!
ROYAL 805 Broughton 383 9711
Saturday and Sunday at 1:30, 3:10, 5:10, 7:00 and 9:00 p.m.
WARNING: Satire on drugs; coarse language throughout (B.C. Director)
MATURE

FAMOUS PLAYERS theatres
See a movie tonight!

plus!
THANK GOD IT'S FRIDAY.
DONNA SUMMER



THE BUDDY HOLLY STORY
His story will have you singing, laughing, crying, cheering and stomping your feet
TILLICUM DRIVE-IN Burnside at Tillicum 382 7531
ENDS SUNDAY! ADMISSION $3.00
GATES 7:00 p.m. SHOW AT 7:30 p.m.
DRIVE-IN CLOSED MON. THRU THURS.
MATURE

CRYSTAL POOL
SUNDAY
Public 1-4:30 p.m.
Family 5-6:30 p.m.
MONDAY
Early Bird 7-8:30 a.m.
Adults 9-11:30 a.m., 1:30-3 p.m., 9-10:30 p.m.
Noon 11:30-1:30 p.m.
Mum and Dad 4-6 p.m.
Public 7:30-9 p.m.
TUESDAY
Early Bird 7-8:30 a.m.
Ladies only 9:30-11:30 a.m.
Noon 11:30-1:30 p.m.
Nifty Sixties 1:30-3 p.m.
Parents and Tots 1:30-3 p.m.
Public 3-5 p.m., 7-9 p.m.
Adults 9-10:30 p.m.
WEDNESDAY
Early Bird 7-8:30 a.m.
Adults 9-11:30 a.m.
Noon 11:30-1:30 p.m.
Slim and Trim 1:30-3 p.m.
Mum and Dad 4-6 p.m.
Family 6:30-8 p.m.
Adults 10-29x 8-10:30 p.m.
SWIMMING

Full-Bore Clean-Up Pledged

Continued from page 1

agencies, including the RCMP.

Bailey bridges and bridge material were already on the way to the stricken area, and men and equipment were standing by on all sites, he said.

"This is one place where government must move quickly, and money cannot hold back the best efforts of government to protect the people and the communities in that area."

Meanwhile, the grit and determination of several thousand persons in west-central British Columbia will be pushed to the limit in the next couple of weeks as they attempt to deal with the ravages of the recent flooding.

Despite the tremendous losses suffered and the hardships faced, the people seem to be accepting almost nonchalantly and are moving into the clean-up with a self-reliance that seems to mark smaller communities.

"In times of emergency, it's amazing how people really come together," said Shelford. "Everybody is doing extremely well considering the circumstances."

Power and telephone service were restored to most areas late Friday. The tiny resort community of Lakelse Lake, 25 kilometres south of here, was still without power today but B.C. Hydro supervisor Harry Smith said it was expected to be restored Monday.

One of the major problems — the reconstruction of transportation links between the cities of Kitimat, Terrace, Prince Rupert and Smithers — was expected to be completed today or Sunday with the arrival by ferry of several bailey bridges from Prince Rupert.

The pre-fabricated steel spans will be installed as temporary bridges to open up the highways that have been closed for three days.

Ottawa Cuts To Cost B.C. $25M Off the Bat

Continued from page 1

lems but finance ministers were angered by the approach taken by the federal government at the Ottawa conference.

There was no advance warning on what programs might be delayed or abandoned. Ottawa sprung the proposed cutbacks on the finance ministers and then left the provinces with no viable options.

"They simply told us what we would have to do."

The only thing B.C. gained from the conference, he said, was a federal decision to restrain equalization assessment grants, something Victoria has been advocating for years.

Under the formula first proposed by Ottawa, Ontario would have been eligible for $100 million in equalization assessment grants next year. This would have been the first time Ontario, a have province, would have received a grant under the program.

Ottawa began the conference by asking the provinces to alter their five-year financing agreements with the federal government. When the provinces refused, Ottawa announced it would delay a number of grant programs.

The social services program, which applies to welfare programs covered by the Canada Assistance Plan, would have provided the provinces with $100 million in the year beginning next April 1.

The community services grants, applying to neighborhood improvement sewage treatment programs and municipal incentives, would have benefited the provinces by $150 million next year.

The change in the equalization payment formula will reduce federal outlays by $56 million next year.

The cuts were proposed as part of a federal move to lop about $370 million or 3.5 per cent from its annual transfer payments to the provinces. Ottawa earlier this year announced spending cuts totalling $2.5 billion as part of an effort to reduce record federal deficits.

Quebec estimated its losses under the revised formula for next year as being between $150 million and $200 million. That would include about $40 million to $50 million from municipal grants, $40 million in social service payments and $36 million in equalization losses.

City Man Named To Science Council

John Case of Case Existological Labs of Victoria and Harold Wright of Vancouver have been appointed to the Science Council of B.C.

BATvan Back On the Beat

Police forces throughout B.C. picked up 545 drinking drivers in the first intensive roadside checks this year.

Over the Oct. 27-29 weekend police stopped 34,328 vehicles, handing out 24-hour roadside suspensions 243 times and laid 302 impaired driving charges.

One objective of the mobile breath-testing BATmobiles is to be a visible reminder to motorists who drink that the chance of getting caught is increasing all the time, Attorney-General Garde Gardom said Friday.

NOTICE OF POLL
ISLANDS TRUST—LOCAL TRUSTEES
GALIANO ISLAND

Public notice is hereby given to the electors of the aforesaid that a poll has become necessary at the election now pending, and that I have granted such poll; and further that the persons duly nominated as candidates at the said election, for whom only votes will be received are:

Surname	Other Names	Local Trustee	Term of Office	Address	Occupation
DUNCAN	William	Local Trustee	Two Years	R.R.1, Galiano Island	Retired
NEW	Oswald Hibbert	Local Trustee	Two Years	Galiano Island	Retired
THOMPSON	Ronald	Local Trustee	Two Years	Harper Road, Galiano Is.	Retired

Such poll will be open at: Galiano School on Saturday, the eighteenth day of November, 1978, between the hours of eight o'clock in the forenoon and eight o'clock in the afternoon, of which every person is hereby required to take notice and govern himself accordingly.

The Advanced Poll will be held, Wednesday, Thursday and Friday, the 15th, 16th and 17th days of November, 1978 between the hours of eight-thirty o'clock in the forenoon and twelve noon, and one o'clock in the afternoon and four-thirty in the afternoon at: School District No. 64 Board Offices, Lower Ganges Road; Capital Regional District Offices, 524 Yates Street, Victoria, B.C.

Given under my hand at Victoria, B.C. this 30th day of October, 1978

Dennis A. Young,
Returning Officer.

Sands

The Sands family and their associates, would like to remind Vancouver Island families to think about safety. Safety in your homes and safety in your automobiles. Please — think and discuss safe practices with your family — to enjoy many happy tomorrows.

Sands Funeral Chapels — family owned and operated since 1912. In Victoria, Sidney, Colwood, Duncan, Ladysmith and Nanaimo.

10-15

FAIRWAY

★ DISCOUNT HOUSE ★
272 GORGE RD. W. at GORGE SHOPPING CENTRE

MON.-FRI. 9-9
SUNDAY 9-6
SATURDAY 8 A.M.-9 P.M.
PRICES EFFECTIVE SUN., MON. NOV. 5,6

We Reserve the Right to Limit Quantities While Stocks Last

FRASER VALLEY FIRST GRADE BUTTER Limit one with $20 Order or over ..... lb. 1.19

LOCAL LARGE SIZE CAULIFLOWER each 49¢

U.S. GROWN FRESH CELERY each 33¢

CALIFORNIA PINK or WHITE GRAPEFRUIT 10 for 1.00

CANADA GR. "A" RIB STEAK lb. 2.19

FRESH PORK CHOPS End Cut, lb. 1.47

BY THE PIECE BOLOGNA lb. ..... 79¢

FRESH BULK WIENERS lb. ..... 79¢

FRESH CENTRE CUT PORK CHOPS lb. 1.79

PACIFIC REG. 2% CANNED MILK 2 TALL TINS ..... 85¢

POST BRAN FLAKES 400 g box ..... 69¢

KRAFT'S MIRACLE WHIP SALAD DRESSING 32-fl.-oz. JAR 1.29

DELTA BRAND LONG GRAIN RICE 4-lb. 13-oz. Box 1.99

CRISCO OIL 1.5 litre 2.69

RIVERLAND BARLETT PEARS 28 oz. tin 55¢

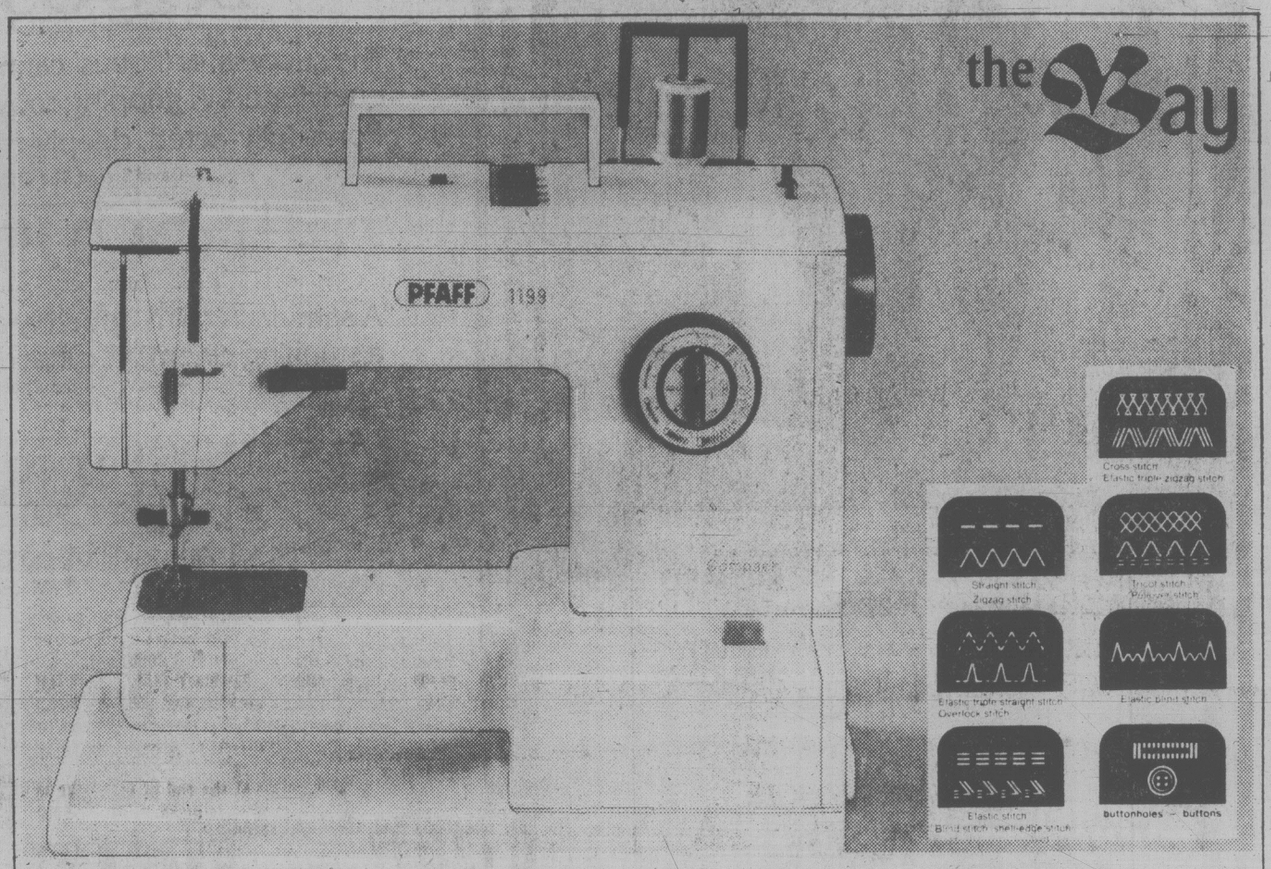
NESTLE ASSORTED CANNED PUDDING 2 15 fl. oz. tins 99¢

RHODES FROZEN WHITE, BROWN BREAD DOUGH 5 loaves pkg. 1.19

NABOB DELUXE TEA BAGS 125's pkg. 2.89

11-4

the Bay



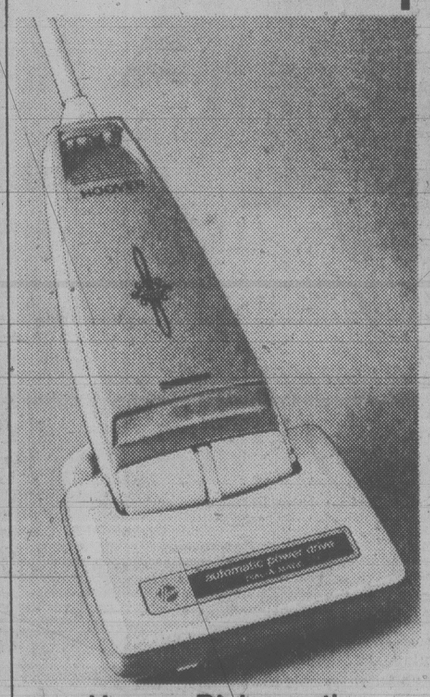
Sew and save the Pfaff way

Check all the fine sewing features of the 1199 Pfaff sewing machine and take advantage of the sale price, too. This free-arm model sews functional and ornamental stitches both backwards and forwards with a dial control for stitch length and a built-in stitch pattern selector. The Pfaff will buttonhole, darn, applique, cord seams and do a variety of other specialized tasks, too.

Sale $599

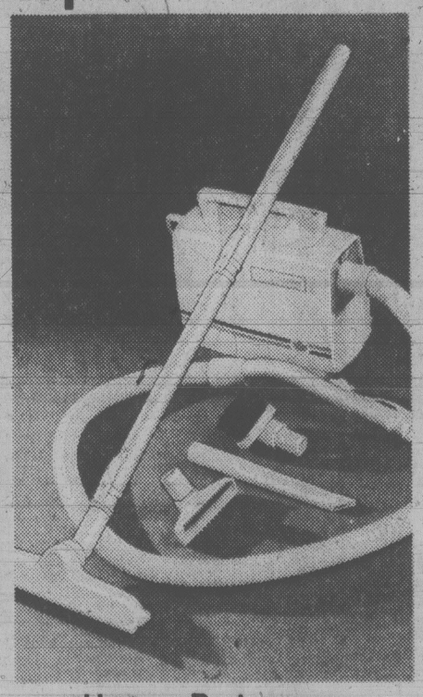
Prices in effect until Friday, November 10th
Sewing Machines, Fourth Floor

Sweep up on Hoover savings



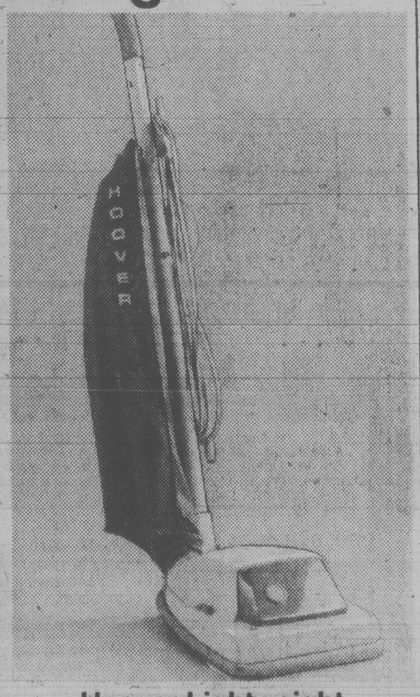
Hoover Dial-a-matic
Save now on this Dial-a-matic and find how easy housework can be with a power-drive vacuum. Simply guide with fingertip control and let the beat, sweep, clean action do its work. Features automatic rug height adjustment and a "throw away" bag indicator.

Sale $259



Hoover Portapower
Handy little Hoover portapower vacuum is lightweight yet powerful. Canister style vacuum is perfect for taking from the house to camper or cabin. Comes complete with reusable cloth dust bag and accessory tools.

Sale 86.99



Hoover Lightweight
The Hoover lightweight upright is the perfect little vacuum for apartments and townhouses. Efficient top-fill system with disposable bags, rug adjustment, rubber furniture guards and of course the famous Hoover triple cleaning action.

Sale 86.99

Floor Care, Fourth Floor

Show it, Show it, Show it!

also welcome at the Bay

Hudson's Bay Company

BOB GLOVER
WANTS YOU!
JOIN THE VICTORIA AIRFORCE TODAY
CFAX 1070

SECOND FRONT PAGE

VICTORIA, BRITISH COLUMBIA, SATURDAY, NOVEMBER 4, 1978, PAGE 17

METRO TOYOTA
ESSO CAR CLINIC
TESTED USED CARS



Bill Halkett photo

Chief engineer Bob Candow and chief officer Fayaz Ali inspect new plates covering spot where Camsell was holed

More Surgery Faces Ice-Thrashed Camsell

By PAT DUFOUR
Times Staff

More machinery in the engine room of the icebreaker Camsell will have to be "opened up" to determine the full extent of the damage received when she was holed by Arctic ice, H.O. Buchanan, regional director of the Canadian Coast Guard, said Friday.

He had just received a report on preliminary work done by a transport survey team headed by Bill McCloy of Ottawa.

The exploratory surgery is expected to take two weeks. After extent of damage is known, tenders will be called. Buchanan said he expects bidders will have their proposals in 10 days after advertisements are placed.

He said it is yet to be determined whether any refit work will be carried out on Camsell while the engine room is being restored.

The 20-year-old Camsell cost $25 million to build and the tow from the Arctic, after she was holed Sept. 10 in Requisite Channel, 100 miles east of Cambridge Bay, cost $1 million.

District manager Larry Slaght said the Douglas, backed up by more use of helicopters, will have to fill in for Camsell while she is out of service.

If she is not back in service by March, Slaght said this coast will need a substitute to carry out one of Camsell's tasks — replacing the 9½-foot offshore buoys.

Unlike many of the larger transport icebreakers, Camsell always carries divers and their swift action after the mishap is considered the main reason she is still afloat today.

Camsell's chief engineer Robert Candow said his engine room was flooded in 18 minutes.

He and chief officer Fayaz Ali said divers Don Illings and Shaun McLaughlin played a major role in saving the ship.

They worked desperately trying to place a temporary collision mat in the two holes amidships below the waterline on Camsell's port side. Ali said the divers frequently had to come up because their regulators became iced and had to be thawed.

He has made several recommendations as a result of the mishap. One is that all department of transport Arctic vessels carry divers.

Another is that special regulators that don't freeze be supplied.

Ali also recommended proper collision mats be carried.

While the portable pumps were being used in the engine room, Ali said a serious problem was the concentration of carbon monoxide. He recommended that portable extract fans be provided to deal with this problem.

He and Candow said Camsell's work is indispensable in the western Arctic because of her shallow draft which allows her to penetrate channels while larger icebreakers must remain offshore.

Ali says when Camsell was crippled the larger icebreaker John A. Macdonald couldn't get within 40 miles of her.

Candow said it would cost at least $40 million to replace the Camsell.

He and Ali have no doubt she will be back on her regular Arctic run next summer.

"She's still got a good half-life in her," Candow said. "She'll go back to the Arctic and she'll go back in good shape."

No Worries About U.S. Beer

There have been no complaints about the American beer being sold at provincial liquor stores and the government isn't worried about having to dump any of it.

That was the word Friday from Tex Enemark, deputy minister of consumer and corporate affairs.

He said the beer, stockpiled during the summer brewery workers strike, is moving well and he is confident it will be sold before there is any danger of it going bad.

Enemark said a check last week showed there were still 400,000 cases of eight or nine different brands of U.S. beer.

At the end of the strike in late August, the liquor branch had 1.2 million cases.

Enemark said that although there is a peak shelf life of 90 days for most beer, it doesn't suddenly turn bad at the end of that period.

"The stuff doesn't all turn blue," he said. "It's not like milk."

Enemark said it will be another month or six weeks before the liquor branch will have to be concerned about the problem.

He said the branch wil become concerned if a number of consumers start complaining about the taste of the beer.

Meanwhile, now that the liquor stores are all selling Canadian beer, all B.C. brewery employees are back on the job, a union spokesman said Friday.

Budget Slash Of $300,000 For Symphony

Drastic surgery through a $300,000 budget cut will be performed on the financially ailing Victoria Symphony Orchestra, which seemed to be near death earlier this week.

The cut, representing 27 per cent of the symphony's projected expenses this year, was announced at a press conference Friday by the society's new president, stockbroker Dorothy Frost.

She said the "massive" budget reduction was an obvious first step in the symphony's plan to get its house immediately in order.

"Without this kind of demonstration of fiscal responsibility to the community we cannot hope to go to corporate and business sources and to the people of Victoria for support," she said.

Frost said despite the cutback the symphony will still have to find $181,000 to balance its budget for the remainder of the present fiscal year, which ends Aug. 31, 1979.

The financial measures were approved by the symphony's board of directors at an extraordinary meeting Thursday night.

Frost said a report to the board by its fund-raising committee outlined a number of proposals for raising the required $181,000.

She said immediate commitments, including an orchestra payroll of $35,000 and about $14,000 owed Revenue Canada, have been or are being met but did not disclose how.

Asked to elaborate how the $300,000 budget cut would be achieved, Frost said: "We're just going to cut everything across the board."

In answer to further questions she said orchestra members have indicated a willingness to renegotiate their present contract and there will "probably not" be any cuts in scheduled concerts.

Asked if the orchestra itself would be reduced she replied: "That will all be discussed."

Frost said the board had accepted the resignation of general manager Jean Hunter, whose letter of resignation "expressed reasons of health."

Board member J.J. Richards said one budget-cutting measure planned is for the symphony to vacate its present offices in Centennial Square, which it leases from the city of Victoria for $5,000.

The administrative staff will move to rent-free accommodation in the upper floor of a building at 631 Superior used by the symphony women's committee.

Richards said early fund-raising promotions will include a $25-a-head black-tie auction and buffet dinner at the Racquet Club Nov. 25 — which is expected to make $25,000 to $30,000 — and a tag day Dec. 1.

Two major financial drives are also planned for the spring, he said.

Richards said board members are confident that the drastic overhaul of the symphony's finances will strike a sympathetic chord in the community, particularly from the business sector.

"People are phoning up and saying, look, clean up your act and we'll come up with the bread," he added.

Crow Shoot 'Nonsense'

One of B.C.'s leading authorities on birds says it's "damn nonsense" for Saanich aldermen to even think about allowing a crow shoot in the municipality.

David Stirling, a member of the Victoria Natural History Society, was commenting on the offer by the North Saanich Rod and Gun Club to participate in a shoot to rid Saanich of surplus crows.

Saanich council has suggested the shoot but wants more information before making a decision.

'Is this a civilized community or not? " Stirling asked.?

"Is it reasonable to send a bunch of armed men to shoot a bird which has done no harm?"

Stirling said Ald. Ian Cass didn't know what he was talking about when he told a recent committee meeting that crows are responsible for decimating Greater Victoria's song bird population.

"There are many reasons for the decline of some small birds," he said.

"But man is the worst offender for decimating wildlife. He blames everything but himself. He blames the wolf for the decline of the cariboo and the eagle for decline of waterfowls."

Stirling said more tolerance is needed.

"Every year a lunatic fringe complains about the noise crows make," he said.

"You'd think crows have been with us for only a short time."

Stirling said if council allows a crow shoot it will have to hold one every year to maintain the population at a constant level.

If council wants to do something useful, it should concentrate instead on controlling dogs.

"I'm not against dogs, but I'm getting tired of having to watch for dog droppings that are all over the place."

Joseph England, president of the gun club, said he will make his crow-shooting offer at Monday's council meeting.

He said he will recommend to council that if the shoot is allowed, shotguns be used in roosting areas.



max low

Really S-u-p-e-r S-t-r-e-t-c-h



PIETRZYK
... Poland



PAPAIOANNOU
... Greece

OUTREACH is the name of the committee and reaching out is certainly what the members have been doing lately.

In a more than symbolic gesture, people from the Garden City (and Wilkinson Road) United Church have stretched out their arms to welcome foreign students at Pearson College of the Pacific.

And from it all has evolved an unusual program.

One Sunday a month for the next six months, two students from different countries will be guest speakers at the 9:45 a.m. service at Garden City. Each will talk for about 15 minutes on their own country, its economics, politics, lifestyles and religions.

If the Pearson College students had never heard of the Garden City United Church nor had the slightest idea where it is, they can be forgiven. Probably some Victorians haven't either.

"It is," Rev. Ron Johnstone told them, "the smallest church in town — but it's got big ideas."

The big ideas needed whittling down a bit as committee members soon found a heap of students on their hands. For this first-of-its-kind project, the church needed 12 students from 12 countries. At Pearson there are 200 students from 50 nations!

"We sat around a table with the list and in turn suggested a country we'd like to hear about," Rev. Ron explained.

The 12 they came up with are Poland, Greece, Israel, Colombia, Ecuador, Kenya, Sri Lanka (formerly Ceylon), Malaysia, Malta, Singapore, Papua New Guinea and Palestine (where the speaker will be a Palestinian refugee).

"Then, after we had chosen the 12, we had to decide which we'd hear from first," the minister added. "As the new Pope had just been elected, we thought it would be a fine idea if we asked the student from Poland to speak on the initial Sunday."

That's tomorrow morning and first up will be attractive Dorota Pietrzyk, who comes from northern Poland and is in her second year at the college.

She'll be accompanied by 16-year-old John Papaioannou of Greece, who said he'll talk mostly about the culture of his country.

I popped out to Pearson the other night with Johnstone and a few of the committee members and the young people were certainly enthusiastic about the idea. Many were disappointed because their countries were not chosen. But the minister said he had a way of getting around that.

"Next year, we should have a speaker from the 50 countries, one a week, and I'll be able to take two weeks' holiday," he quipped. "Wouldn't that be great for a minister, guest speakers each week . . . I could spend all my time curling!"

Many, too, were so interested in the project that, even though they're not directly involved, they plan to go along to church each week to hear the different speakers.

But the most enthusiastic of all were the students who will be doing the actual speaking.

Vivacious little Jacqueline Leong from Singapore came rushing in from the pool, wrapped in a towel and hair dripping, to tell me she's so excited about the idea she plans to wear national costume and talk of the uniqueness of Singapore which lies at the crossroads of the eastern and western worlds.

"In this college there are interesting students from all over the world," she explained. "But, unless someone is willing to listen, you don't often get a chance to talk about your country."

"It is good for us," Palestinian refugee Baher Al-Ashab told me.

"Like me, I have a problem to talk about . . . and I'll tell of Jerusalem and politics; and it will be good to meet people from outside the college."

That was important, agreed Dorota.

THE college, it's a loveable place but there are times when you don't like it," she said. "It's an unbelievably beautiful setting but you live for mail from home, and are very cut off from the community out here.

"This invitation means that people are interested in many countries and in worldwide problems," Dorota felt.

"I was really moved that there are people who care about us and want to know about us."



Max Low photos

Jacqueline Leong . . . Singapore

Nut Munchers Given A Sexy Green Light

OTTAWA (CP) — Canadians can continue to munch peanuts without worry of cancer or impairment of their sex drive, says Health Minister Monique Begin.

Begin told the Commons Friday she sees no reason for worry about the safety of peanuts which she said supply vitamin E, an important ingredient in the human sex drive.

She was responding to Saskatchewan MP Lorne Nystrom (NDP-Yorkton-Melville) who said Dr. A. B. Morrison, head of the federal health protection branch, has warned against stale-tasting peanuts because they could contain the organism aflatoxin, which has been linked to cancer in animals.

Begin said federal inspectors examine all shipments of imported nuts. "I'm confident that the inspection system is sufficient to ensure the safety of all Canadians."

Nystrom said a television reporter showed Morrison six packages of peanuts bought in Ottawa and the health official said he would eat only two.

PM HYPOCRITE, SAYS PARROT

OTTAWA (CP) — Jean-Claude Parrot accused Prime Minister Trudeau Friday of blatant hypocrisy and warned the government is digging its own grave with legislation introduced this week on pensions and unemployment insurance benefits.

The president of the 23,000-member Canadian Union of Postal Workers said in a strongly-worded statement the government is sadly mistaken if it thinks workers will tolerate destruction of their rights.

"For this government, which is so generous when it comes to subsidies to corporations exporting profits and jobs and which seems to know no limits in respect to increased military spending, to arbitrarily decide to permit the steady erosion of the real value of pensions is unforgiveable," the statement said.

"Likewise, the decapitation of the unemployment insurance will long be remembered as one of the darkest moments in Canadian history."

Parrot was referring to two bills introduced in the Commons this week.

One would put limits on cost-of-living increases in the pensions of former government employees and their survivors. No longer would former employees' pensions be indexed to rise automatically with the cost of living as they do now. Instead, they would be increased on an ad hoc basis.

Another bill introduced this week would toughen eligibility requirements.

Institutional Orphans Get Full Baby Bonus

OTTAWA (CP) — The federal government will pay more money to the provinces for orphans under proposed family allowance legislation, Welfare Minister Monique Begin said Friday.

However, she told the Commons that the provincial governments and orphanages will not get the increased tax benefits the federal government is providing individual parents.

Miss Begin was replying to questions from Alvin Hamilton (PC—Qu'Appelle Moose Mountain) during debate in the Commons on a bill to decrease monthly family allowance payments to parents to $20.

The current monthly allowance is $25.68. It would have risen to $28.80 Jan. 1 because it is indexed to the rise in the cost of living.

Miss Begin said the provinces will be paid the full, indexed amount, $28.80, for every orphan living in institutions.

For orphans living with grandparents or other relatives, only the guardian with legal custody of the child will get the family allowance payment and it will be the reduced amount $20.

But the guardians, like other parents would get the proposed refundable tax credit.

The credit is $200 per child in families with net annual income of $18,000 or less.

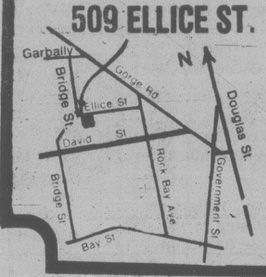
PROTECT YOUR CAR THIS WINTER WITH PERMA-SHINE



WE GUARANTEE IT IN WRITING!
ASK ABOUT PERMA GUARD INTERIOR PROTECTION

1. The Perma-Shine process is a once only treatment and offers a written guarantee (backed by LLOYDS OF LONDON) that, for as long as you own the vehicle, it will not — fade, oxidize, change colour and will never need waxing.
2. Protects from the effects of rain, salt, snow and sun.
3. Save time washing your car as dirt will not adhere so well.
4. If your car is dull and lost its luster, in most cases Perma-Shine can bring it back to a showroom shine.
5. New cars will have a better than showroom shine.

509 ELLICE ST.



COME IN FOR OUR FREE TEST SPOT!!

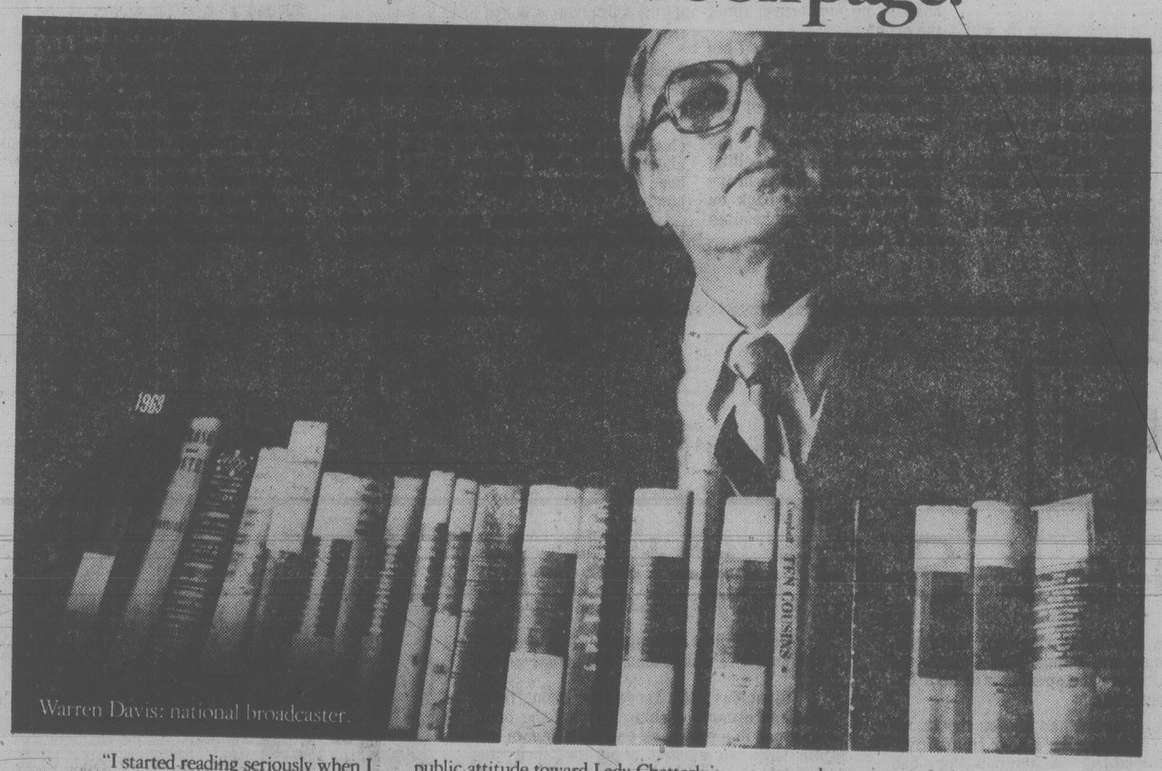
PERMA-SHINE

OVER 40 LOCATIONS IN CANADA & THE U.S.A.

Stop by today or call for your appointment
THE SHINELINE:
386-7571
OPEN
Mon. to Fri. 8 to 5
Sat. 8 to 1

11-5

Warren Davis. Book page.



Warren Davis: national broadcaster.

"I started reading seriously when I was about seven years of age and by a process of osmosis found myself working as a page in the Toronto Public Library system when I was about eleven. And that gave me an opportunity not only to read but to find out what was available in a library and I worked there all through the later years of public school and high school. I had a love affair with books when I was in my teens. I loved reading in those years and lived a solitary, really literary life."

"I read about two books a week, as well as a lot of journals, magazines and so on. Whenever I'm not engaged in my profession or when I'm not talking to someone, I read. While travelling, while eating in a restaurant, before going to bed at night, in the morning, every chance I get, I'll be reading."

"Right now I'm reading Lady Chatterly's Lover which is possibly the most misunderstood book around. The public attitude toward Lady Chatterly's Lover is that it is a kind of trashy, sexy novel. And it's really a beautifully written love story by a very moral man, and it tells you a great deal about sexual attitudes, social attitudes and political attitudes of the time. And it's a compellingly interesting book to read."

"I have a super edition on Shakespeare which was "borrowed" from the British Embassy in Yugoslavia by a friend of mine who was a soldier in the German army."

"It's the complete works of Shakespeare that had been given by the British Government to the Yugoslavian Library and he in his capacity as a German soldier stole the copy and gave it to me. Nice book."

"I hang around bookstores quite a bit. I like them. In fact, there was a W.H. Smith store downtown that I browsed around over a period of about 20 to 30 years."

"What I like about bookstores like W.H. Smith is that they don't bug you. If you want help, they provide it, but if you don't, they don't bother you. You can stand there all day and read books, if you want."

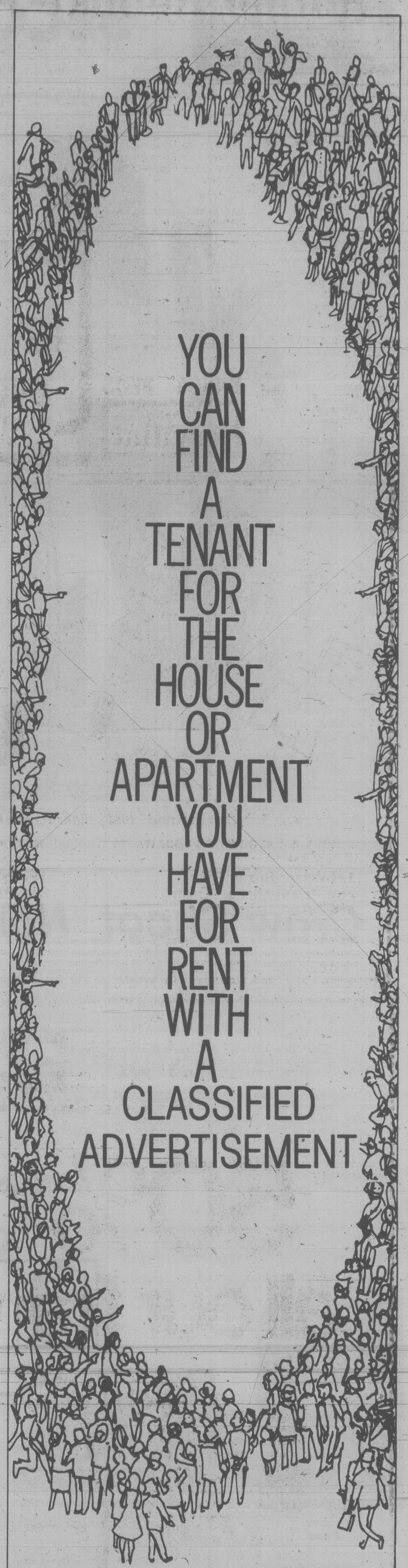
"I like to see all the new books in one place...everything that's new readily available for you to see."

You'll find the books you're looking for at any one of the many conveniently located W.H. Smith bookstores throughout the city. All of the books are prominently displayed and easy to find. Come in and turn a few pages. Our friendly staff will be happy to be of help.

But we promise not to bug you.

WHSMITH
More of the books you're looking for.

W.H. Smith has made a donation to Participation House for Mr. Davis' participation in this advertisement.



THE DAILY COLONIST
AND
VICTORIA TIMES
CLASSIFIED ADVERTISING DEPT.
386-2121
PHONE: MON.-FRI. 8 a.m.-6 p.m.
SAT. 8 a.m.-5:30 p.m.

Horner Rebuke from PM

By VICTOR MACKIE
Times Ottawa Bureau

OTTAWA — Prime Minister Trudeau assured the commons Friday that in future statements on economic policy will be made either by the prime minister or Finance Minister Jean Chretien.

He added that such statements will not be made by Industry Trade and Commerce Minister Jack Horner. It was an implied rebuke.

The declaration followed questions in the house by the opposition concerning Horner's suggestion made Thursday that the Canadian government has no choice but to increase interest rates. Horner told reporters U.S. President Carter's decision Wednesday to raise his country's discount rate by a full percentage point as part of a crash program to stabilize that country's dollar, will force the Bank of Canada to raise its lending rate now at a record 10.25 per cent.

Borner's comments were recorded on tape by reporters Sinclair Stevens (PC—York-Simcoe) pointed out. He said the minister was not acting in a "responsible fashion" by speculating on future interest rates in this country.

The prime minister said he understood the minister had claimed he was misquoted. Stevens said there was no way he could be misquoted because the comment had been tape recorded.

He said he had listened to the tape and the minister had speculated on future interest rates in Canada and had stated categorically that they will automatically rise with American interest rate increases.

The prime minister said it is the governor of the Bank of Canada, Gerald Bouey, not Trade Minister Horner, who will decide in consultation with the finance minister the interest rate.

Trudeau said if the trade minister had stated that the interest rates would rise with the American interest rate he did not state government policy which has been stated by Finance Minister Jean Chretien.

Trudeau said some ministers had been accused of not being sufficiently communicative and not speaking enough to the press. He suggested if the press would stay away from the cabinet door and not ask ministers any questions then they would not get answers.

RENT A '79 ZEPHYR



FOR ONLY 12.95 (1st Day)
PLUS GAS AND INSURANCE

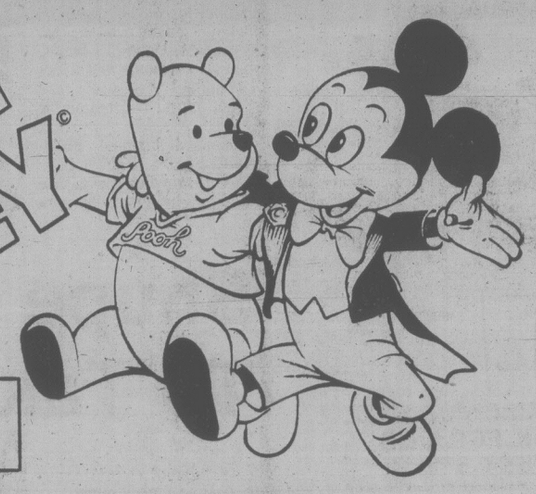
We rent Fords and other fine cars

BUDGET RENT-A-CAR
5 locations in Greater Victoria

DOWNTOWN 388-5525
11-4

BRASS BEDS
PURE BRASS. PERMANENT FINISH
388-5335
sun'dial
1479 B, Burnside Road East

HAPPY BIRTHDAY MICKEY



Sears

Victoria Coloring Contest Winners

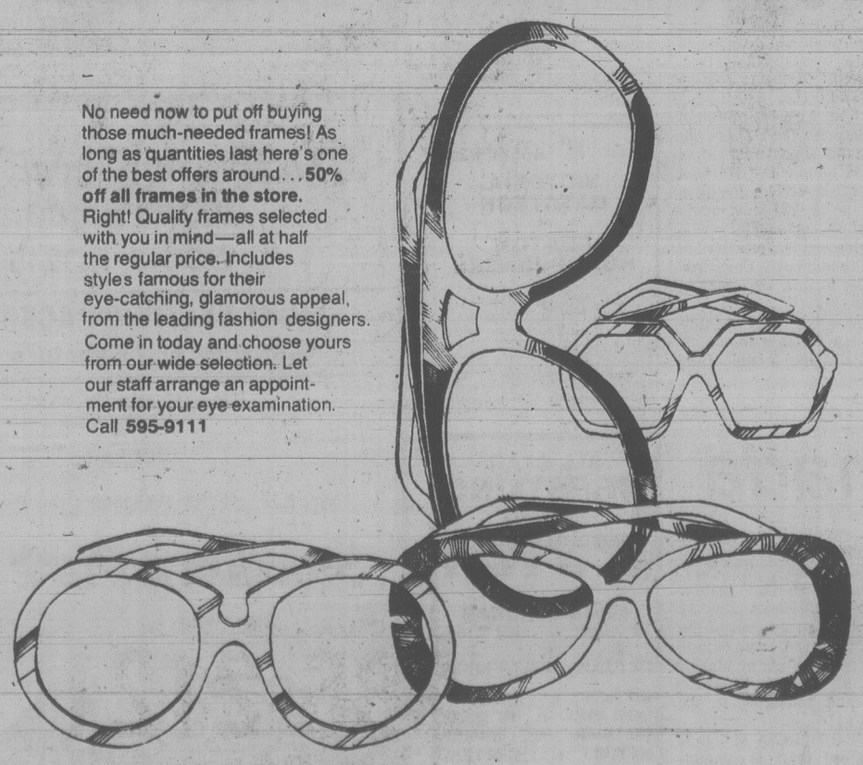
AGES 3-5 CATEGORY WINNERS
Of Pooh Bears:
1st Prize: Susan Reedy
2nd Prize: Michael Golin
3rd Prize: Dallas Price

AGES 6-8 CATEGORY WINNERS
of Crayola Sets:
1st Prize: Shane Bourgeois
2nd Prize: Kenny Hawksford
3rd Prize: Hilary Skinner

The first prize winner of each group, **Susan Reedy** and **Shane Bourgeois** have had their coloring entries sent to our Sears National colouring contest. Good luck to both on a chance of winning the grand prize: Skylark holiday for a family of 4 to Florida Disney World.

Sears
OPTICAL CENTRE

50% off all our frames!



No need now to put off buying those much-needed frames! As long as quantities last here's one of the best offers around... **50% off all frames in the store.** Right! Quality frames selected with you in mind—all at half the regular price. Includes styles famous for their eye-catching, glamorous appeal, from the leading fashion designers. Come in today and choose yours from our wide selection. Let our staff arrange an appointment for your eye examination. Call **595-9111**

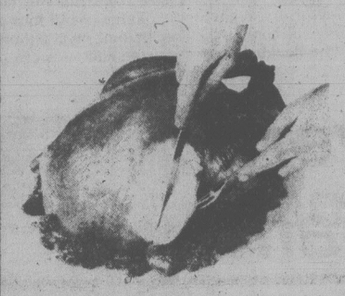
SAFEWAY
Canada Safeway Limited

Canada Safeway Store Features

Prices Effective: Sunday, Monday and Tuesday, November 5th, 6th and 7th in all Safeway Stores in Greater Victoria and Sidney.

ALL STORES OPEN SUNDAY, 10-5. Also open Saturday, November 11th, 9-6 p.m.

Frozen
Young Turkeys



(While Stocks Last)
Stock-Up! Average 6-12 lbs.... Grade Utility..... lb. 99¢

Frozen Orange Juice 79¢
Bel-air. From Concentrate. 12.5-fl.-oz. container .....

Empress Peanut Butter $2.19
*Homogenized *Chunky. Spread on Skylark Bread. 48-oz. tin .....

Carnation Frozen
Hash Brown Potatoes
Stock-Up! ..... 4-lb. pkg. 59¢

Purity Brand
All Purpose Flour
10-kg. bag $2.59

★Asst'd Green Peas 14-fl.-oz. tin
★Niblet Cream Corn 14-fl.-oz. tin
★Niblet Corn 12-fl.-oz. vacpak tin
Green Giant Brand. Your Choice
2 for 89¢

Easy-Bake
Bread Dough
Frozen. *White *Brown
Pkg. of 5 16-oz. loaves $1.09

Mott's Brand
Clamato Juice
Serve Chilled. 16-fl.-oz. tin ..... 59¢
"Win" a Sony Betamax!
Dial C-FAX 1070 for Details!

Bathroom Tissue 4 rolls 93¢
Brocade Brand. Assorted Colors. 1 ply tissue, Package of .....

Liquid Bleach 98¢
White Magic Brand. For Clean Clothes. 128-fl.-oz. jug .....

B.C. Grown
Local Cauliflower
Steam and Serve with Hollandaise Sauce.
Canada No. 2 Grade ..... each 59¢

Sales In Retail Quantities Only

SAFEWAY
CANADA SAFEWAY LIMITED

Thistles Flourish In Wind and Rain

By JIM CRERAR
Times Staff

It was the kind of day the players could have traded in their soccer boots for hip waders, making it the kind of day defenders loomed large in the outcome.

So it was as Mt. Douglas Thistles won the Times Trophy for the second year in a row by defeating Vic High Tyees 2-0 in a driving rainstorm Friday to clinch first place in the Greater Victoria high school soccer league.

The result left Mt. Doug with 23 points on 11 wins, one loss and a tie. Vic High finished with nine wins, two losses and two ties for 20 points.

That means Mt. Doug has home-field advantage next Tuesday against fourth-place Reynolds Roadrunners in one of two First Division sudden-death semi-finals. Vic High hosts third-place Spectrum in the other, also Tuesday, with the winners meeting in the final next Friday night at 8 at Royal Athletic Park.

Victory also gives Thistles a berth in the B.C. high school soccer championship tournament, Nov. 16-18 in Nanaimo. The other spot alloted to Victoria goes to the Division I playoff winner. If that happens to be Mt. Doug, the other playoff finalist will make the trip.

In the only other first division contest Friday, Spectrum beat fifth-place Oak Bay 3-1 on goals by Brent Gelaude, Ron Kopan and Lee Pollock.

A wind-whipped rain was the major factor in the game at Mt. Doug although the Thistles held a decided territorial advantage, especially after half time. That's where the defence came into play.

Mt. Doug could have had at least two more goals despite a sloppy field but was thwarted by the goalkeeping of Tyees' Rob Kay and a defence anchored by Paul Pynn, who was a standout.

The two Thistle goals — by striker Dennis Mamic in the second minute on a pinpoint pass from Rob Wallace, and by Wallace with four minutes remaining on a slithering, deflected shot — were only the second and third in 13 games this season against Kaye.

Overlooked much of the season was Thistles' defence, which yielded only four goals, one more than Vic High. Mt. Doug goalkeeper Doug White, 16, who has been scored on in only three games this year, Friday credited the players in front of him for his success.

"I hardly ever get any shots," White said. "I might get one a game (he handled a couple of hard ones Friday). It's the defence. They just play great."

Despite their one-two finish in the standings, Mt. Doug and Vic High can hardly be cast in the role of favorites in Tuesday's semi-finals. Reynolds is the only team to beat Mt. Doug this year, posting a decision last month at Reynolds. Thistles won the return game 2-1.

Similarly, Spectrum is the only team other than Mt. Doug with a win over Vic High. Tyees had their shutout and unbeaten strings snapped Oct. 27 via a 1-0 loss to Spectrum. Earlier, the teams played to a scoreless saw-off.

If Mt. Doug and Vic High get through to next Friday's final, it will mark a repeat of last year's pairing when the Tyees knocked off the Thistles 1-0. Mt. Doug, ironically, has never won the playoffs.

In the second division, one playoff berth is still undecided. Claremont tackles second-place Belmont Braves in one of Tuesday's semi-finals, but the foe for the front-running Parkland Panthers won't be known until Monday, following a sudden-death contest between Stelly's Stingers and Esquimalt Dockers.

Stelly's trimmed Claremont 5-1 Friday to gain a fourth-place tie with Esquimalt, a 4-1 loser to Parkland.

FINAL STANDINGS

FIRST DIVISION

	P	W	L	T	F	A	Pts
Mt. Douglas	13	11	1	1	65	4	23
Vic High	13	9	2	2	25	3	20
Spectrum	13	9	3	1	33	13	19
Reynolds	13	8	5	0	27	23	16
Oak Bay	13	4	8	1	21	21	9

SECOND DIVISION

	P	W	L	T	F	A	Pts
Parkland	13	6	5	2	36	35	14
Belmont	13	5	7	1	25	42	11
Claremont	13	3	7	3	24	42	9
Stelly's	13	2	10	1	25	65	5
Esquimalt	13	1	9	3	16	46	5

Free Agent Buyers Ignore Aging Tiant



LUIS TIANT
. . . time catching up

NEW YORK (AP) — His birth date—that eternal enemy of every athlete — apparently has caught up with Luis Tiant, the veteran pitcher who defied his age for more years than he will admit.

Tiant was among the 42 players in baseball's re-entry draft and wound up on the sidelines—one of 14 players selected by one or fewer clubs and therefore totally free to negotiate with any of the 26 teams.

Tiant was 13-8 for Boston last season with a 3.31 earned run average, figures that ordinarily would be considered respectable. The problem, however, is the pitcher's age. There will be 38 candles on the cake when Tiant celebrates his birthday Nov. 23. And there are some people who'll tell you there ought to be a few more than that.

So, when the free agent talent was divided up Friday, Tiant was all but ignored. New York Yankees put in the lone claim on his negotiating rights and because only one team expressed any interest in him, the pitcher was declared a free agent, available to all 26 clubs.

Five players, pitchers Larry Gura, Tommy John, Elias Sosa and Jim Slaton, and infielder-outfielder Lee Lacy, were picked by the maximum 13 clubs in the draft, which was populated by a host of senior citizens. Only 12 clubs went after Cincinnati's Pete Rose and the less-than-unanimous interest in the Reds' third baseman was the surprise of the draft.

The list of players selected:

New York Mets: 1. Pete Rose, 3b; 2. Mike Marshall, p; 3. Tommy John, p; 4. Elias Sosa, p; 5. Jim Slaton, p; 6. Darrell Evans, 3b; 7. Jim Barr, p; 8. Mike Lum, of; 9. Al Bumbry, of; 10. Steve Renko, p; 11. Darold Knowles, p.

Seattle Mariners: 1. Lee Lacy, of; 2. Larry Gura, p; 3. Sosa, p.

Atlanta Braves: 1. Rose, 3b; 2. Gura, p; 3. Sosa, p; 4. John, p; 5. Lum, of.

Toronto Blue Jays: 1. Jim Slaton, p; 2. Gura, p; 3. Sosa, p.

St. Louis Cardinals: 1. John, p; 2. Gura, p; 3. Marshall, p; 4. Rose, 3b; 5. Slaton, p; 6. Bernie Carbo, of; 7. Knowles, p.

Oakland A's: 1. Evans, 3b; 2. Gura, p; 3. John, p; 4. Lacy, of; 5. Slaton, p; 6. Marshall, p; 7. Barr, p; 8. Lum, of; 9. Carbo, of; 10. Rico Carty, of; 11. Bumbry, of; 12. Dave Hamilton, p; 13. Knowles, p; 14. Del Unser, of; 15. Steve Stone, p; 16. Dave Roberts, p; 17. Tom Paciorek, of.

Houston Astros: 1. Gura, p; 2. Jerry Grote, c; 3. Sosa, p; 4. Lacy, of.

Cleveland Indians: 1. Sosa, p; 2. Slaton, p; 3. Pete Broberg, p; 4. Evans, 3b; 5. Rose, 3b; 6. Bill North, of.

Montreal Expos: 1. Marshall, p; 2. Derrel Thomas, of; 3. Sosa, p; 4. Lacy, of; 5. Barr, p; 6. Lum, of; 7. Carbo, of; 8. Broberg, p; 9. Grote, c; 10. Duffy Dyer, c; 11. Fred Kendall, c; 12. Bill Plummer, c; 12. Roberts, p; 13. Evans, 3b.

Chicago White Sox: 1. Marshall, p; 2. Sosa, p.

Chicago Cubs: 1. Marshall, p; 2. Lacy, of; 3. Sosa, p.

Minnesota Twins: 1. Gura, p; 2. Slaton, p; 3. Lacy, of; 4. Evans, 3b; 5. Lum, of; 6. Broberg, p; 7. Stone, p.

San Diego Padres: 1. Rose, 3b; 2. Evans, 3b; 3. Lacy, of; 4. John, p; 5. Barr, p.

Detroit Tigers: Did not participate.

Pittsburgh Pirates: 1. Gura, p; 2. John, p; 3. Rose, 3b; 4. Lacy, of; 5. Marshall, p; 6. Thomas, of; 7. Carty, of; 8. Lum, of; 9. Unser, of; 10. Knowles, p; 11. Wilbur Wood, p; 12. pass; 13. Charlie Williams, p; 14. Roberts, p.

Texas Rangers: 1. Rose, 3b; 2. John, p; 3. North, of; 4. Bumbry, of.

San Francisco Giants: 1, Mike Marshall, p; 2, Larry Gura, p; 3, Elias Sosa, p; 4, Jim Slaton, p; 5. Bumbry, of; 6. Stone, p; 7. Lum, of; 8. Unser, of; 9. Thomas, of; 10. Grote, c; 11. Dyer, c.

California Angels: 1. Slaton, p; 2. John, p; 3. Evans, 3b; 4. Rose, 3b; 5. Barr, p; 6. Stone, p; 7. Bumbry, of; 8. Kendall, c; 9. Williams, p; 10. Dyer, c.

Philadelphia Phillies: 1. Rose, 3b; 2. John, p; 3. Lacy, of; 4. Dave Hamilton, p; 5. Thomas, of; 6. Carbo, of; 7. Unser, of.

Baltimore Orioles: 1. Gura, p; 2. Sosa, p; 3. Lacy, of; 4. Slaton, p; 5. Stone, p; 6. Evans, 3b.

Cincinnati Reds: 1. John, p; 2. Lacy, of.

Kansas City Royals: 1. John, p; 2. Rose, 3b; 3. Lacy, of; 4. Slaton, p.

Los Angeles Dodgers: 1. Paciorek, of; 2. Thomas, of; 3. Sosa, p; 4. Rose, 3b; 5. Barr, p; 6. Lum, of; 7. Unser, of; 8. Evans, 3b; 9. Bud Harrelson, ss; 10. pass; 11. Kendall, c.

Milwaukee Brewers: 1. John, p; 2. Gura, p; 3. Sosa, p; 4. Slaton, p; 5. Evans, 3b; 6. Barr, p; 7. Lum, of; 8. Hamilton, p; 9. Bumbry, of; 10. Wood, p; 11. Wayne Garrett, inf.

Boston Red Sox: 1. Lacy, of; 2. Gura, p; 3. Slaton, p; 4. Renko, p; 5. Carty, of.

New York Yankees: 1. John, p; 2. Gura, p; 3. Rose, 3b; 4. Slaton, p; 5. Thomas, of; 6. Carty, of; 7. Grote, c; 8. Luis Tiant, p; 9. pass; 10. Bumbry, of.

Flames Unbeaten in 12; Test Canadiens Tonight

By The Canadian Press

Goaltender Dan Bouchard hasn't lost a game this season, so it's natural that his thoughts should turn toward perfection.

"I kind of like two shutouts in a row," Bouchard said Friday night after turning aside 25 Pittsburgh Penguins shots for his second consecutive shutout in a 2-0 National Hockey League victory for the amazing Atlanta Flames, who ran their unbeaten string to 12 games. "It sure would be nice to get one tomorrow night."

Bouchard blanked Philadelphia Flyers 3-0 on Wednesday, but three in a row will be a tough challenge. Atlanta travels to Montreal tonight to face the defending Stanley Cup champion Canadiens.

Atlanta opened the season with two ties and now has won 10 in a row, and Flames coach Fred Creighton is not about to tinker with perfection. He has promised to stick with Bouchard until he loses.

In the only other game, Toronto Maple Leafs downed Vancouver Canucks 3-1.

At Vancouver, the Leafs got some acrobatic netminding from Paul Harrison and second-period goals by Dave Williams and Lanny McDonald to down the Canucks.

Harrison was outstanding in the opening period, blocking 17 Canucks shots, while Williams and McDonald scored to break a 1-1 deadlock in the second.

Ron Wilson opened the scoring for the Leafs and Don Lever counted for Canucks.

Vancouver outshot the Leafs 18-4 in the opening 20 minutes.

WALES CONFERENCE

Norris Division

	G	W	L	T	F	A	P
Montreal	11	6	4	1	41	33	13
Detroit	10	4	3	3	35	31	11
Los Angeles	9	4	5	0	35	33	8
Washington	10	2	6	2	28	41	6
Pittsburgh	11	1	8	2	31	45	4

Adams Division

Boston	10	7	1	2	47	25	16
Toronto	12	6	5	1	35	36	13
Buffalo	9	2	4	3	22	28	7
Minnesota	8	2	4	2	28	26	6

CAMPBELL CONFERENCE

Patrick Division

Atlanta	12	10	0	2	62	30	22
NY Rangers	10	6	1	3	34	21	15
NY Islanders	10	5	3	2	45	42	12
Philadelphia	11	3	5	3	27	30	9

Smythe Division

Chicago	9	4	2	3	31	27	11
Vancouver	12	5	6	1	42	47	11
St. Louis	11	2	6	3	45	67	7
Colorado	11	2	8	1	28	54	5

NEXT GAMES: Tonight—NY Rangers at Los Angeles, Washington at NY Islanders, Philadelphia at Boston, Atlanta at Montreal, Detroit at Pittsburgh, Chicago at St. Louis, Toronto at Colorado, Buffalo at Minnesota; Sunday — NY Rangers at Vancouver, Colorado at Philadelphia, Montreal at Boston, Detroit at Washington, St. Louis at Chicago, Minnesota at Buffalo.

TORONTO 3, VANCOUVER 1

First Period

1. Toronto, Wilson 3 (McKechnie) 5:30
2. Vancouver, Lever 4 (Martin, Ververgaert) 14:40

Penalties—Sedlbauer Vcr 3:34, Harrison Tor (served by Maloney) 6:40, Jones Tor 13:03, Johansen Tor minor, major, Lever Vcr major 15:30, Sedlbauer Vcr 16:26.

Second Period

3. Toronto, Williams 5 (Salming, McDonald) 6:23
4. Toronto, McDonald 7 (Williams, Turnbull) 19:21

Penalties—Anderson Tor 3:19, Harrison Tor (served by Williams) 7:12, Franser Vcr 18:20.

Third Period

No scoring.

Penalty—Quennebille Tor 10:43.

Shots on goal by

Toronto	4	5	6—15
Vancouver	18	5	5—31

Goal—Harrison, Toronto; Hanlon, Vancouver.

Attendance—16,431.

PITTSBURGH 0, ATLANTA 2

First Period

1. Atlanta, Pronovost 1 (Carr) 8:26

Penalties—Mulhern Atl 0:35, Lalonde Atl 9:26, Bianchin Pgh, Fox Atl majors 11:56, Malone Pgh 14:57, Lalonde Atl 15:24, Carlyle Pgh 19:39.

Second Period

No scoring.

Penalties—MacMillan Atl 8:03, Carlyle Pgh, Phillipoff Atl, Carr Atl 13:16, Stackhouse Pgh 18:08.

Third Period

2. Atlanta, Lysiak 8 19:59

Penalty—Bladon Pgh 6:45.

Shots on goal by

Pittsburgh	10	8	7—25
Atlanta	10	6	4—20

Goal—Herron, Pittsburgh; Bouchard, Atlanta.

Attendance—14,169.

Vikettes Gain Final Of Calgary Tourney

University of Victoria basketball clubs apparently were enjoying life on the road Friday as the Vikettes chalked up a triumph in a women's invitational tournament at Calgary and the Vikings rolled to an exhibition victory at Winnipeg.

Jane Favali scored 34 points as the Vikettes trimmed University of Saskatchewan Huskiettes 68-47 in championship play at the University of Calgary tournament. Michelle Belanger added 18 points for UVic.

Victoria will play Calgary Dinnies, who edged Lethbridge Pronghorns 56-55, in the final tonight. Donna Hanna, with 20 points, was Lethbridge's top scorer while Holly Jackson and Jenis Paskevich had 15 and 12 points for Calgary.

In consolation play, Yvonne Goodwin scored 19 points to lead Simon Fraser University Clanswomen to a 67-55 victory over University of Regina Cougettes and Alberta Pandas routed Mount Royal College Cougars 87-28.

Freshman Kelly Dukeshire was the big gun for the Vikings in the men's exhibition battle against University of Winnipeg, hitting 75 per cent of his shots from the floor and counting 23 points to spearhead an 84-72 triumph over Winnipeg, rated No. 1 in the Great Plains Conference.

"It was our best game of the year, no question," said Uvic coach Ken Shields after the Vikings had overcome an eight-point deficit in the opening half and coasted home following a second-half surge that produced a 22-point lead at one time.

Robbie Parris, a fifth-year guard, notched 18 points for the Vikings and clubmates Reni Dolcetti and Ian Hyde-Lay added 13 and 10.

Tonight the UVic club tangles with Nicolett Inn of Winnipeg, the Manitoba senior champion, in another exhibition contest.

Vikings open their Canada West University Athletic Association schedule at home next weekend, clashing with UBC Thunderbirds.

VIKINGS (84) — Kelly Dukeshire 23, Robbie Parris 18, Reni Dolcetti 13, Gerald Kazanowski 8, Chris Hebb 8, Mickey Welder 6, Ian Hyde-Lay 4, Ted Anderson 4; WINNIPEG (72) — Ken Opalko 27, Dan Kinaschuk 15, Bob Magel 14, Ron Jackson 6, Brian Twomey 4, Delaineh Deguefe 4, Ron Hutsal 2.

Shupe In No Hurry To Take a Chance

Geordie Robertson is just about ready but Victoria Cougar coach Jack Shupe, as much as he would welcome the services of his high-scoring centreman, is in no rush.

Robertson, a 55-goal gunner for the Cougars last season, has been sidelined for three weeks with a knee injury. He resumed skating this week and Shupe said Friday there is "an outside chance" Robertson may rejoin the Cougars for a weekend Western Hockey League series with Seattle Breakers.

The teams meet tonight in Memorial Arena (8:30) and hit Seattle for a rematch on Sunday.

Only one point separates all four teams in the Western Division.

"We need all the points we can get this weekend," said Shupe, "but I can't take chances rushing Geordie back."

A skate today will determine if Robertson will dress tonight.

Shupe also said a Dec. 19 exhibition against Moscow Selects at Memorial Arena has been confirmed but the date may force Victoria to play the Russians without help.

Cougars had planned to bolster their lineup with players from Seattle, New Westminster and Portland Winter Hawks. However, the Breakers and Portland are due to play in Seattle on the same night and New Westminster is scheduled to leave that day for Sweden and the world junior tournament.

"I think we could do all right without additions," said Shupe, "but the fans might like to see a strengthened team play the Selects. The only alternative, at the moment, is to try and switch the date."

Selects play in Seattle Dec. 17 and in Vancouver the following day.

The Breakers, sparked by Len Dies' two-goal effort, came up sharp Friday to defeat New Westminster 5-2 and move into a three-way tie for second, one point behind Victoria.

It was the Bruins' third straight defeat on the road.

In other games Friday, Brandon Wheat Kings ran their undefeated streak to 15 by defeating Edmonton Oil Kings 3-1, Billings Bighorns blanked the Medicine Hat Tigers 6-0, Lethbridge broke a four-game skid by defeating Calgary Wranglers 6-3 and Saskatoon Blades belted the hapless Regina Pats 11-2.

JUNIOR SUMMARIES

	G	W	L	T	F	A	P
Eastern Division							
Brandon	15	14	0	1	127	42	29
Edmonton	16	5	6	5	73	75	15
Saskatoon	16	5	6	5	93	86	15
Regina	17	1	13	3	57	131	5
Western Division							
Victoria	17	7	9	1	72	78	15
New Westmin	10	7	3	0	45	44	14
Portland	10	6	2	2	64	32	14
Seattle	14	6	6	2	65	75	14
Central Division							
Billings	15	8	3	4	86	55	20
Lethbridge	16	7	7	2	77	82	14
Medicine Hat	14	5	7	2	53	87	12
Calgary	18	3	12	3	78	101	11

NEXT GAMES: Tonight—Seattle at Victoria, New Westminster at Portland, Calgary at Billings; Sunday — Victoria at Seattle, Portland at New Westminster, Edmonton at Saskatoon, Brandon at Regina, Medicine Hat at Lethbridge.

EDMONTON (1) — Terry Davis; BRANDON (3) — Brad McCrimmon, Ray Allison, Laurie Boschman. Attendance — 2,945.

MEDICINE HAT (0); BILLINGS (6) — Pat Conacher 2, Cal Roadhouse 2, Tom Cyr, Dan Earley. Attendance — 2,304.

SASKATOON (11) — Bill MacNaught, Dan Erickson, Ken Federko 2, Ken MacNaught, Kevin Tendler 2, Brent Ashton 2, Frank Disciglio 2; REGINA (2) — Ted Vail, Doug Wickenheiser. Attendance — 1,775.

CALGARY (3) — Ray Mawhinney 2, Pertti Lehvila; LETHBRIDGE (6) — Doug Morrison 2, Earl Ingarfield 2, Gord Williams, Bob Black. Attendance — 2,760.

NEW WESTMINSTER (2) — John Ogrodnick, Bill Hobbins; SEATTLE (5) — Scott Kolewaski, Len Dies 2, George Walter, Ron Kolman. Attendance — 2,210.

Newest Oilers Pay Off Quickly

By The Canadian Press

Edmonton Oilers sported three new—and very expensive—faces Friday and it was only fitting that one of the high-priced newcomers should score the winning goal.

Peter Driscoll, one-third of the $800,000 package Oilers owner Peter Pocklington acquired Thursday from Indianapolis Racers, rifled home a rebound at 6:02 of overtime to give Edmonton a 4-3 victory over Winnipeg Jets in a World Hockey Association contest.

A crowd of 11,762, Edmonton's largest of the season, turned up in hopes of seeing the new talent snap the Oilers out of a skid which had seen the club lose its last four games—all at home.

Wayne Gretsky, who—along with goaltender Ed Mio—accompanied Driscoll to Edmonton, also scored. The 17-year-old, who signed a $1.7 million personal services contract with Racers owner Nelson Skalbania after last season, blasted a 50-foot shot past Jets goaltender Marcus Mattson 14 seconds into the second period.

Mio also made his first appearance with the Oilers, but had to leave the game at 11:45 of the second period with a wrenched knee and the Oilers leading 3-1.

Elsewhere Friday, Quebec Nordiques edged Birmingham Bulls 3-2, while England Whalers dumped Indianapolis 6-3. (Standings, summaries on page 21).

Vikings Lose Long Struggle

University of Victoria Vikings breezed to an easy triumph and suffered a tough defeat Friday in opening round-robin matches at their annual fall men's volleyball tournament.

After waltzing to a 15-0, 15-1 decision over the B.C. Olympics Juniors of Vancouver, the Vikings found that the Vancouver Volleyball Club was considerably more talented and finished a marathon struggle on the wrong end of an 18-16, 13-15, 17-5 score.

Simon Fraser University, also competing in "A" pool of the eight-team event at UVic, downed the Olympics Juniors 15-9, 15-10.

The Far West Hammers of Victoria gave the B.C provincial squad almost more than it could handle in "B" pool round-robin action, losing a 13-15, 15-12, 15-8 struggle against the provincials, who also downed University of B.C. Thunderbirds. The Birds also lost to B.C. Olympics of Vancouver.

Round-robin play continued this morning with playoff action starting in the afternoon.

Skillings, Vinthers, Sparkes Bow

KAMLOOPS (CP) — Bernie Sparkes, Steve Skillings and defending champion Roy Vinthers all suffered losses Friday in the first day of the $25,000 Kamloops cash bonspiel.

The major surprise came when Don Bogie from Kamloops crushed Vinthers, of Surrey, 9-3.

Skillings, of Victoria, missed a wide-open takeout on his last rock to drop a 9-8 decision to Tony Eberts of Kamloops and Jake Block of Abbotsford stole one in an extra end to defeat Sparkes 7-6.

Frank Morisette of Calgary stopped Terry Owen of Revelstoke 7-5, Dr. Ken Neumann of Vancouver defeated Glen Hillson of Vancouver 8-7, Bert Gretzinger of Kelowna downed Brad Clarke of Victoria 5-4 and Trev Fisher of Coquitlam dropped Ivan Carlisle of Port Alberni 7-4.

Two Rowing Medals For Canada

LAKE KARAPIRO, N.Z. (CP) — Canada won two medals, a silver and a bronze, at the world rowing championships today.

The Canadians finished second in the women's coxless pairs and then claimed a second medal when the Canadian women's eight won the bronze medal for the second year in a row.

Betty Craig, of Brockville, Ont., and Susan Antoft, of Halifax, finished the 1,000 metre course in 4.02.87 to East Germany's 4.02.65. Holland was third in 4.05.38.

The Canadian eight finished in 3.28.34, almost overtaking East Germany over the last 200 metres, for the silver medal. The Soviet Union dislodged the East Germans from their usual finishing position by taking the gold with a winning time of 3.22.00.

Kelly Jacklin of Victoria was a member of the eight-oared crew.

In the coxless pairs, Canada put on a tremendous burst of speed over the last 150 metres in the final and only failed to overtake gold medallist East Germany by a few centimetres.

With 150 metres left to row, Canada was even with Holland and Bulgaria and one full boat length behind the East Germans, who have won the event at every championships since 1964.

The Canadian pair were bronze medallists at last year's world championships.

Antoft had planned to retire after this year's championships but she now vows to return with Craig ald race for the gold next year.

In other races today, Canada's women's coxed four placed fifth in the final, in 3.57.06. East Germany was once again first in 3.48.47.

Ina DeLure and Katie Burke of Victoria were on the coxed four.

In the coxless four, Canada was ninth, losing the small final by more than fifteen seconds to Great Britain, who were seventh. Bulgaria won the gold medal.

Earlier today, the Canadian crew of Tim Britton-Foster of Toronto and 16-year-old Tim Storm of St. Catharines, Ont., was eliminated from the championship finals of the men's coxless pairs and relegated to the petit final.

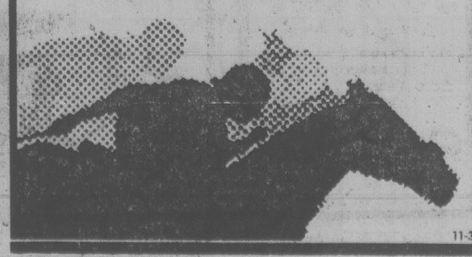
Their time today of 7:49.16 was more than 40 seconds slower than in Thursday repechage when they finished second to Ireland by less than a boat length.

Sr. "A" Basketball
VICTORIA DATATECH
vs.
RENTON ROADRUNNERS
Sat. Nov. 4, 8:00 p.m.
Sun. Nov. 5, 1:00 p.m.
Central Jr. High,
1280 Fort St.
General Admission $1.00

ALL STAR WRESTLING
VICTORIA MEMORIAL ARENA
THURS., NOV. 9, 8:00 P.M.
4-MAN TAG TEAM
THE OUTLAW & THE ALASKAN vs. JAKE ROBERTS & SALVATORE MARTINO
MIKE SHARPE vs. IVAN CRNCOVIC
SANDOR NOVACK vs. ERIC FROELICH
RACE BANNON vs. ED MORETTI
RON RICHIE vs. GOLDIE ROGERS
Tickets on sale at ARENA BOX OFFICE: Ring, $4.00; Res., $3.50; Rush, $3.00; Under 12, $2.50. Rush sold at Door Only.

SEMI PLAY-OFF FINAL
VANCOUVER ISLAND CANADIAN FOOTBALL
FARMER CONSTRUCTION
vs.
SAANICH HORNETS
Royal Athletic Park
Sunday 1:30 p.m.
Admission: Adults $1.00
Students & O.A.P. 75¢. Children 25¢

The Thoroughbred Experience.
OCT. 18 - NOV. 15
EIGHT EXCITING RACES
Quinellas and Exactors
Racing Monday, Wednesday, Friday & Saturday
PARADE TO THE POST 1 p.m. Weekdays
12:30 Saturdays, Holidays
Admission $1.75
Vancouver Island Coach Lines Race Bus Information 385-4411
Sandown Park



11-3

TIMES HANDICAP

By Bill Walker

Sandown Park, Monday, Nov. 6 (12th Day).

FIRST-Claiming, $1,100, 3 and 4-year olds, 6½ furlongs.

9-1	Blue Sabre (Bray)	115	Surely this is graduation day	(4)
8-2	Fantastic Fellow (Dailey)	115	Last better, may get up in time	(5)
9-1	Caddies Desire (Walker)	112	Figures to be a factor with these	(2)
8-1	Timaureen (Wilkinson)	110	Be no surprise if shared brackets	(8)
6-1	Trial Date (Stein)	115	Failed when favored in last	(1)
9-1	Bender's Biggest (Creighton)	115	Has shown some early speed	(3)
9-1	Langley Sea (Frazier)	110	Not off most recent	(6)
6-1	Molly's Runner (Cowan)	110	Showed a touch of speed last	(7)
	Also eligible			
10-1	Khala Favor (Creighton)	110	Getting closer, could share it in	

SECOND-Claiming, $1,100, 3 and 4-year olds, 6½ furlongs.

8-4	Shelley's Pet (no rider)	112	Could be the solid one here	(3)
9-2	Bud N Wendy (Wilkinson)	110	Will pick up stragglers in lane	(2)
8-5	Times Sister (Frazier)	110	May carry speed all the way	(6)
9-2	Sherry Serena Demorest	112	Faces some speed on inside	(4)
9-2	Our Neelie (no rider)	110	Has the coveted rail	(1)
7-2	Bobby Bear (Mena)	110	Figures about the middle	(5)
7-2	Sassie Dee (Stein)	112	Was closing at longer	(7)
9-2	Steveston Hustler (Creighton)	110	Will have to show more hustle	(8)

THIRD-Claiming, $1,100, 3 and 4-year olds, 6½ furlongs.

8-3	Devil Darren (Bray)	120	Will like this distance better	(5)
3-3	Dr. Broker (Dailey)	115	Figures to be right there too	(1)
8-3	Solid Rhythm (Wilkinson)	110	Boy has been tuned in lately	(6)
5-4	Iron Plains (Demorest)	115	Didn't take to sloppy track	(2)
9-2	High And Outside (Mena)	110	Has speed, post against	(7)
8-2	Pherenikos (Creighton)	110	Didn't keep up in latest	(8)
(8-1)	Kickaheel (Walker)	112	May find these troublesome	(3)
10-2	Karl's Shadow (Stein)	112	Showed some improvement last	(4)
	Also eligible			
8-3	Color Me Best (Frazier)	115	Could be a factor with this kind	

FOURTH-Claiming, $1,100, 3-year olds, up, 6½ furlongs.

(10-4)	Silk Song (Dailey)	120	If eligible, could come right back	(8)
8-4	Moon Golfer (Mena)	118	Danger if gets own way early	(6)
9-3	Tap Man (Frazier)	118	Part of the hectic early pace	(4)
8-4	Local Boy (Walker)	120	Getting lots of chances	(2)
7-3	Uncle (Wolski)	120	Only if the track turns dry	(3)
9-3	Titan's Flyer (Carter)	120	May the surprise package here	(7)
6-3	Pacific Rim (Owen)	113	Best chance is on soft surface	(1)
	Count Hope (no rider)	123	Will have to see one first	(5)

FIFTH-Claiming, $1,100, 3-year olds, up, 6½ furlongs.

9-4	Avec Plaisir (Carter)	120	Only slight improvement needed	(3)
9-4	Future Concern (Walker)	120	Wasn't too far away either	(7)
(9-3)	My Son Eclipse (Mena)	115	These tougher, but sharp now	(5)
6-4	Scots Rule (no rider)	118	Will be forcing the pace, chance	(6)
10-8	Fielder Frank (Wilkinson)	118	Didn't relish the slop Friday	(1)
9-4	Magic Tartan (Loseth)	110	May need easier yet	(4)
6-5	Sundance Hills (Frazier)	115	Trailed similar in previous	(2)

SIXTH-Claiming, $1,400, 3-year olds, 6½ furlongs.

3-6	Jai Alai Wilkinson)	108	May be hard to overtake here	(6)
8-6	Martina's Girl (Rocha)	105	Lost rider last when favored	(2)
(8-6)	Copper Island (Frazier)	108	Just got through beating same	(5)
8-6	Wee Falori (Mena)	111	Hung on well in previous	(1)
6-6	Miracle Love (Walker)	111	A little of both would help	(4)
109-5	Fleet Some (Demorest)	115	Question if takes to track	(3)

SEVENTH-Claiming, $1,500, 3 and 4-year olds, 6½ furlongs.

(7-6)	Vicalino (Bray)	117	May lead 'em wire to wire	(2)
7-6	Pappa's Idol (Stein)	120	Was making up ground in last	(4)
(1-7)	Willie's Tam (Walker)	115	Figures to be coming late and fast	(7)
7-7	Prince Gesture (Creighton)	110	Youngster should be on the pace	(5)
7-6	Top Sport (Wilkinson)	115	Moves long way up in the mud	(3)
(6-6)	Gay Debbie (Demorest)	120	Closed well previous; these rough	(8)
7-6	Ayedee (Wolski)	112	Beaten by top ones in previous	(1)
7-7	Off The Pace (Frazier)	110	Meets much speed on inside	(6)

EIGHTH-Claiming, $1,100, 3-year olds, up, 6½ furlongs.

7-9	Weedonal (Bray)	120	Last good, prefers it dry	(2)
7-9	Haydn's Choice (Creighton)	115	Should lead, may go all the way	(3)
108-1	North Hand (Carter)	120	Wouldn't take much to share here	(6)
6-5	Austin Tayshush (Frazier)	115	Late charge may get there in time	(5)
3-5	Peggy Princess (Walker)	117	May hang on for a part	(4)
3-9	Trusty Admiral (Tompkins)	118	Last not best, must improve	(1)

Weather clear, track muddy. Parade to post 1 p.m.



"It looks better in the other room."

Wilkinson, for One, Didn't Mind the Rain at Sandown

By BILL WALKER
Times Staff

The rains came to Sandown on Friday—as they did to most places in southern B.C.—and only the hard rocks turned up and survived as the thoroughbreds splashed their way around the oval.

The crowd, surprisingly enough, was "1,394 brave souls" as director of racing Aubrey Davies referred to them, and the mutuel handle was $122,095, smallest of the three Fridays at the meeting so far, but nonetheless respectable in view of the weather.

And in regard to this year's mutuel play, which is down from other years, Davies says it was more or less known right at the start of the meeting that the totals would be down.

"You can always tell about Sandown in the first three days," Davies said, "whether we start on a Wednesday, Friday or whatever. The pattern is set then and it holds. This year were down at the start and it's been that way ever since, even in the good weather we enjoyed earlier."

Davies attributes some of the drop to the harness meeting having been here all summer, "you can't put $4 million through the mutuels and not notice it," he said. Otherwise he feels "the money just isn't here this year."

But there is no cause for alarm. The horses are here and, although there have been some short fields, perhaps there is a better overall class of thoroughbred than ever before. The races have been competitive, which is what the sport is all about, and the fans "especially those who showed up today, have been just great."

As to be expected, results were varied in the slop that marked the track. Only two of the public picks got down in front while a couple of overlays added spice to the program for those fortunate enough to recognize the situation.

And also, there is a brand new race for jockey honors. Apprentice Travis Wilkinson had three winners and now is tied with Mark Walker, who was blanked, for the lead. Each has 16. Meanwhile, Ray Creighton and Randy Dailey each contributed a pair.

The solid ones, were real solid. Zip Note, ridden by Ray Creighton, won the fifth by eight lengths and paid off at $3.80, while Polatouche went off at 50 cents on the dollar in the sixth to return $3.00.

And the overlays were healthy enough. The eight-year old bay mare Silk Song was let get away at about 9-1 and barely made it as she came through on the rail under a heady ride by Randy Dailey to win the third and pay $19.60. Then in the feature, Sassie Driver, who had just gotten through beating the same kind earlier, overtook the pace-setting Nib Bill to win by a neck from the fast-closing Triple Two and return $12.60. Sassie Driver had Robert Stein in the saddle.

Wilkinson got his wins on Strong Muscles ($9.30)in the second, Naughty Nyte ($9.60) in the fourth and Polatouche. Creighton was up on Zip Note and It's Impossible ($9.80) in the eighth. Dailey scored his first on La Belle Michelle ($11.60) in the first and Silk Song.

Any hopes of Sandown getting earlier dates next year, were dashed, as they figured to be, with the announcement Friday that Exhibition Park would have 108 days of racing next year, beginning April 9 and ending Oct. 13 . . . At Cloverdale, the standardbreds will have 113 days in the 1979/80 season, beginning Oct. 15 and ending in April. The current Cloverdale meeting goes to a five-day format next week . . . An oddity in the mutuels occurred in the fourth race when Major Return, which finished second, returned $5.70 for the place and $7.90 for the show.

Racing resumes Monday with first post parade at 1 p.m. Form Chart is on page 23 and Times Handicap is on the left.

HOCKEY TRAIL

American League
Binghamton 5 Nova Scotia 3
New Haven 5 Philadelphia 0
New Brunswick 6 Rochester 6
Maine 4 Springfield 1

Central League
Oklahoma City 4 Dallas 3
Salt Lake 11 Tulsa 0

International League
Milwaukee 5 Toledo 5

Western International
Kimberley 7 Trail 1

Quebec Major Junior
Sherbrooke 9 Cornwall 4
Verdun 4 Quebec 2
Chicoutimi 5 Trois-Rivieres 5
Montreal 7 Shawinigan 2

Ontario Major Junior
Toronto 5 Sudbury 3
Oshawa 7 London 5
Niagara Falls 9 Sault Ste. Marie 0
Ottawa 8 Kingston 5
Peterborough 3 Kitchener 2

Manitoba Junior
Ft. Gary 6 Dauphin 3
Selkirk 11 Kenora 9
Portage 7 Saints 5

Saskatchewan Junior
Moose Jaw 8 Saskatoon 4
Swift Current 9 Regina 1
Prince Albert 6 Yorkton 3

B.C. Junior
Vernon 5 Langley 1
Revelstoke 4 Penticton 2
Kamloops 8 Kelowna 3

Pacific Junior
North Vancouver 8 Kerrisdale 1

HELP!
MUST BE SOLD THIS MONTH
Transferred to Europe. 3-bedroom house, full 8' basement and lovely gardens. 31' VanGuard 5th wheel and Mercury truck, Datsun Sports Coupe.
ALL OFFERS CONSIDERED
553 Laron Rd., Victoria
For Appointment
CALL 478-5550

WHY RENT?
For $375 a month
When You Can Purchase For $295 a Month.
658-8846 652-1777

THE TENNIS SCENE

British Squad Remains In Tie

Times News Services

Tracy Austin won one and lost one Friday as the women's tennis teams of the United States and Britain tied at two matches all in the Wightman Cup competition in London.

The 15-year-old Austin won the first set but failed to maintain the pace in her singles duel with Virginia Wade, the 1977 Wimbledon champion. The British captain won 3-6, 7-5, 6-3.

Tracy then partnered Billie Jean King in a 6-2, 4-6, 6-2 doubles win over Sue Mappin and Anne Hobbs before a crowd of nearly 7,000 in London's Royal Albert Hall.

The series was wide open as the two teams headed for the final three matches—two singles and a doubles today.

Today's matches sent Wade against Chris Evert, Sue Barker against Austin, and Wade and Barker vs. Evert and Pam Shriver.

Britain has won the cup only nine times against the United States' 40 times, and is trying to avenge a 7-0 whitewash in last year's match in Oakland.

★ ★ ★

ALSO IN TENNIS: **Austin** is withdrawing from next week's $75,000 Florida Open in Tampa because the California teenager feels exhausted from the pressures of school and travel to international competitions . . . **Tom Gullikson** of the U.S. advanced to the semi-finals of the $50,000 Paris Open with a 7-5, 6-3 victory over France's **Patrick Proisy** . . . American **Bob Lutz** also moved into the semi-finals, downing West German **Ulli Pinner** 7-6, 6-3; a third American, **Brian Gottfried**, scored an easy 6-2, 6-0, victory over Britain's **Robin Drysdale**, and **Mark Cox** of Britain won over American **Jeff Austin**, 7-6, 6-4.



Legion Spree Adds to Woes

Things are not getting any easier for Lake Cowichan Bairds in the South Island Junior "B" Hockey League.

Although still ahead of the winless Kerry Park Islanders, the have yielded 99 goals and lost eight times in 10 outings. Sixteen of those goals and the eighth defeat arrived Friday night at Esquimalt Sorts Centre as Esquimalt Legion Blues continued to make life miserable for the Cowichan crew by)kating to a 16-4 victory.

Moving into sole possession of second place with the win, the Blues drilled more than 60 shots at Lake Cowichan netminder John Marsh and collected four goals from Terry Parsons, three from Wayne Proceviat, two each from Ron Brooks, Bruce Jeffries and Kelly Bryant, plus single counters from Russ Kennedy and Mark Eckstrom as they moved two points ahead of Fuller Lake Flyers.

Glen Smith, with two goals, Barry Toporowski and Ron Hughes scored for the Blues, who had 24 shots stopped by the Esquimalt goaltending duo of Rick Barry and Gord Braibye.

	P	W	L	T	F	A	Pts.
Saanich	10	9	1	0	103	38	18
Esquimalt	11	7	3	1	93	40	15
Fuller Lake	10	6	3	1	63	31	13
Oak Bay	9	5	3	1	73	31	11
Juan de Fuca	10	4	5	1	46	33	9
Lk. Cowichan	10	1	8	1	27	99	3
Kerry Park	10	0	9	1	19	156	1

WHA SUMMARIES

	G	W	L	T	F	A	P
New England	10	6	3	1	46	39	13
Cincinnati	10	5	4	1	38	33	11
Quebec	11	5	5	1	45	50	11
Birmingham	9	5	4	0	38	36	10
Winnipeg	10	4	4	2	41	37	10
Edmonton	9	4	5	0	29	29	8
Indianapolis	9	2	6	1	27	40	5

INDIANAPOLIS (3) — Don Larway (2nd), Claude Larose (4th and 5th); NEW ENGLAND (6) — Gordie Howe (4th), John McKenzie (5th and 6th), Marty Howe (2nd), Warren Miller (5th), Andre Lacroix (5th). Attendance — 6,411.

QUEBEC (3) — Dale Hoganson (1st), Real Cloutier (14th), Dan Geoffrion (2nd); BIRMINGHAM (2) — Gaston Gingras (7th), Rick Adduono (2nd). Attendance — 7,256.

WINNIPEG (3) — Terry Gray (3rd), Peter Sullivan (7th), Morris Lukowich (5th); EDMONTON (4) — Dennis Sawchuk (3rd), Wayne Gretzky (4th), Blair MacDonald (1st), Peter Driscoll (4th). Attendance — 11,762.

PRO BASKETBALL

NATIONAL ASSOCIATION
San Antonio 110 Boston 103
Detroit 99 Chicago 93
Seattle 102 New Jersey 81
Indiana 115 Kansas City 108
Philadelphia 118 Milwaukee 103
Denver 110 Cleveland 93
Los Angeles 147 New York 124
Portland 119 San Diego 98

Golf is relaxing — Waiting in crowds is infuriating.
PLAY IN COMFORT at
ARDMORE GOLF COURSE
656-4621
PHONE FOR GOLF AND WEATHER REPORT THEN DRIVE OUT FOR YOUR GAME
930 ARDMORE DRIVE
AT W. SAANICH RD.
7-8

MUST SELL NOW!
Discontinued Models
Scratch and Dent
FURNITURE
APPLIANCES
COLOR TV's
Discounted up to
50% OFF
Reg. List Price
Many Items . . .
Too numerous to list
Easy Terms . . .
Trade-in Welcome
The Traders
715 Finlayson
Phone 386-6264
WIDE OPEN . . .
7 DAYS PER WEEK

SAVE $60
GOOD NEWS FOR HOBBY WOODWORKERS
OFFER LIMITED TO 25 NEW MEMBERS
3 MONTHS $105
Build a table, waterbed, bookshelf, toy, butcherblock, or anything that tickles your fancy to give to that Special Person. Surprising how easy it is! Friendly help provided! So don't hesitate, join NOW!!
PHONE 383-9600
TOOLS 'n SPACE
Do-it-yourself Woodworking
338 CATHERINE ST.
At Esquimalt Rd. behind E & N Rail Station
10-29

at Wilson's . . .
THE SPORTCOAT AND SLACK CONNECTION
Featuring new co-ordinates for fall
SPORTCOATS — by Daks, Shiffer Hillman, Warren K Cook, Cutlass, and Country Squire, assuring you of traditionally fine tailoring and fit. Choose from tweeds, fine checks, Donegals, Harris tweeds and plain tones; also corduroys ..... from $160
TROUSERS — in shades to co-ordinate with your sportcoat choice ..... from $55
SPORT SHIRTS — A particularly good selection in Viyella, pure cotton or perma-press blends.
W&J WILSON LIMITED
master charge CHARGEX
Open Daily 9:30 a.m. to 5:30 p.m.
1221 Government Street (Opposite the Post Office) 383-7177
11-4

Sears Tire and Auto Centre
Save 15%★



Sears complete brake job!
Here's what we do!
★ Install new brake shoes and/or disc pads
★ Replace springs, hold-down parts, repack front bearings.
★ Rebuild wheel cylinders and/or rotors
★ Inspect master cylinder lines, adj. emergency brakes
★ Check rear seals, bleed hydraulics, road test. Additional parts and labour extra.
★ On parts and labour, most cars.
★ 15% off labour only on import cars
Brake job guarantee
Sears brake shoes, disc pads and brake parts, when used in private passenger car service are fully guaranteed (parts and labour) against manufacturing or material defects and against wearout for 18 months or 18,000 miles, whichever comes first.
Save $4



Wheel Alignment
8.99 Reg. $12.99 (most North American cars)
Correct wheel alignment is demanded in a City Test. Do it now to prevent uneven tire wear, and to stop shimmy and shake at high speed. Improve your car's safety, and possibly increase your mileage today, while you save $4.00. Torsion bars extra.
Sears Auto Centre (190) Phone Enquiries: 595-9111
Advertised prices in effect 9:30 a.m. Monday, Nov. 6 through 5:00 p.m. Friday, Nov. 10th, while quantities last.
Simpsons-Sears Ltd.
'Reg.' and 'Was' refer to Simpsons-Sears prices.

CANADIAN TOURNAMENT LPGA'S BEST EVENT

Birdie Binge in the Wind

Times News Services

Phil Hancock and Keith Fergus mastered swirling winds for another nine-under-par 63 to take a three-stroke lead after the second round of the Disney World National Team golf tournament Friday at Lake Buena Vista, Fla.

Hancock, a former University of Florida star in his second year on the pro circuit, dumped in five birdies and Fergus birdied all four par fives en route to a 36-hole total score of 126 in the best-ball PGA event.

Brothers Lanny and Bobby Wadkins were tied with the team of Wayne Levi and Bob Mann for second place at 15-under 129.

Dave Barr of Kelowna and his partner, Ed Fiori, who were just two strokes behind the leaders with a 64 Thursday, blew themselves out of contention with a 70 Friday. Their 36-hole score of 134 was eight shots back of the leaders.

Best round of the day belonged to Forrest (Fuzzy) Fezler and Larry Ziegler, who sank seven birds, one eagle, one double eagle and one bogey for a 61. This put them among the four teams tied for third.

The field was cut to the low 58 teams — shooting 136 and under — for the final two rounds.

Fergus-Hancock	63-63—126
B. Wadkins-L. Wadkins	64-65—129
Levi-Mann	64-65—129
Fezler-Ziegler	69-61—130
Calfee-E. Pearce	63-67—130
Conner-Moody	67-63—130
Barber-January	64-66—130
Pohl-Sander	66-65—131
Erickson-Jones	66-65—131
Duval-Eger	69-62—131
Rodriguez-Thompson	67-64—131
Fleckman-Hiskey	67-64—131
Reid-Streck	69-63—132
Arthur-Veriato	65-67—132
Gilbert-Jones	69-63—132
Bean-Hinkle	69-63—132
Cadle-Powers	66-66—132
Erskine-Thompson	66-66—132
Porter-Zender	63-70—133
Goalby-Haas	68-65—133
Peete-White	66-67—133
Melnyk-North	70-63—133
Lott-Wintz	66-67—133
Bryant-Hager	65-68—133
Armstrong-Tewell	66-67—133
Coody-Graham	66-67—133
Barr-Fiori	64-70—134

Also in golf . . .

Curt Worley of Coronado, Calif., won the $37,000 National Golfers of America tournament at Chandler, Ariz., finishing with a one-under 71 and a 14-under 274 over 72 holes at the San Marcos Country Club.

Bill Loeffler of Tempe, Ariz., blasted home with a final-round 66 to tie **Ray Arinno** of Sacramento at 277. Tied for fourth were Canadian **Norm Jarvis** of Vancouver and Californian **Dennis Saunders** with seven-under 281s. Jarvis fired a 74 Friday.

★ ★ ★

Canada's Peter Jackson Classic has been voted the outstanding tournament on the Ladies Professional Golf Association tour.

LPGA tournament director **Betsy Rawls** said a a meeting of the LPGA cited the Classic, which was recently granted major status, as the top event on the tour.

The rating is based on a points system which evaluates more than 15 categories of tournament operation.

★ ★ ★

Australian **Greg Norman** stretched his lead in the $50,000 New South Wales Open championship today with a three-under-par 69. With a three-round total of 205, 11 strokes under par, he went three strokes ahead of countryman **Billy Dunk**, who took 71. Aussie **Jack Newton** was third at 209.

Bob Beauchemin of Victoria had a 71 for a three-round score of 217 while **Gar Hamilton** of Toronto, after a 75, was at 223.

SPORTS MENU

TONIGHT

HOCKEY
8:30 p.m. — Western League, Victoria Cougars vs. Seattle Breakers, Memorial Arena.
8 p.m. — South Vancouver Island Junior "B" League; Lake Cowichan Baird's Trucking vs. Saanich Braves, Lake Cowichan Arena; Kerry Park Islanders vs. Juan de Fuca Gulls, Mill Bay Arena.

VOLLEYBALL
6 p.m. — Final in UVic invitational men's tournament, McKinnon Building.

BASKETBALL
8:30 p.m. — Northwest International Men's League, Victoria DataTech vs. Renton Roadrunners, Central Junior High School.

SUNDAY

FOOTBALL
1 p.m. — Vancouver Island Bantam League final, Cowichan vs. Vampires, Cedar Hill Park.
1:30 p.m. — Vancouver Island Juvenile League semi-finals; Saanich Hornets vs. Oak Bay Farmer Construction, Royal Athletic Park; Cowichan Timbermen vs. Nanaimo Headhunters, Duncan.

BASKETBALL
1:30 p.m. — Northwest International Men's League, Victoria DataTech vs. Renton Roadrunners, Central Junior High School.

SOCCER
2:15 p.m. — Island League, first division; Victoria West vs. Cosmo Royals, Heywood Avenue Park; Gorge vs. Duncan Selects, Hampton Park.
2:15 p.m. — Island League, second division; Metro Toyota vs. Castaways, Blanshard Field; Prospect Lake vs. Vantreights, Prospect Lake; Victoria West vs. DaVinci, Lambrick Park; Oak Bay vs. Cosmo Royals, Henderson Park; Victoria Athletics vs. Gorge, Bullen Park.
2:15 p.m. — Island League, third division; Labatts vs. Campbell River, Central Park; Kickers vs. Braves, Carnarvon Park; Lakehill Ormistons vs. Oak Bay, Reynolds Park; DaVinci vs. Lakehill Athletics, Victoria West.
2:15 p.m. — Island League, fourth division; UVic Norsemen vs. Castaways, UVic; Victoria Athletics vs. Saanich, Victoria High School; Chez Pierre Restaurant vs. Cordova Bay, Mt. View; Duncan United vs. Gorge, Riverside Park (Duncan); Falcons vs. Sidney, Lansdowne Junior High School.
2:15 p.m. — Island League, fifth division; Duncan Merchants vs. Duncan Royal Cleaners, Duncan; Royal Roads vs. Duncan Native Sons, Royal Roads; Sooke United vs. Castaways, Sooke; Cordova Bay vs. Orcas, Lochside Park; Saanich Breakers vs. Croatia, Cedar Hill Park; Health Spa vs. Saanich United, Lambrick Park.
RUGBY
2:30 p.m. — Island Union, first division, Cowichan vs. Oak Bay Wanderers, Duncan.
1 p.m. — Island Union, third division; James Bay Athletic Association vs. Portland, Macdonald Park; Vampires vs. Velox, Belmont High School.
2:30 p.m. — Island Union, fourth division; Castaways vs. Oak Bay Wanderers, Carnarvon Park; Agrarians vs. Cowichan, Layritz Park; Velox vs. James Bay Athletic Association, Lambrick Park.
FIELD HOCKEY
11 a.m. — Island Men's Association; Oak Bay vs. Rebels III, Windsor Park; Castaways vs. UVic, UVic.
1:30 p.m. — Island Men's Association, Rebels I vs. Rebels II, Beacon Hill Park.
HOCKEY
2 p.m. — South Island Big Six Intermediate League, Duncan Silver Park Blades vs. Victoria Athletics, Duncan Arena.

MONDAY

HORSE RACING
1 p.m. — Parade to post, Sandown Park.
HOCKEY
8:15 p.m. — South Vancouver Island Junior "B" League, Juan de Fuca Gulls vs. Oak Bay Trios, Juan de Fuca Arena.
8:15 p.m. — South Island Big Six Intermediate League, Western Homes Buckeroos vs. Esquimalt Maple Leafs, Memorial Arena.
VOLLEYBALL
6 p.m. — Greater Victoria High School League; Esquimalt at Parkland, Victoria at Oak Bay, Spectrum at Reynolds, Dunsmuir at Belmont, Lambrick Park at Mt. Douglas.

SOCCER RESULTS

LONDON (Reuter) — Friday's British soccer results:

ENGLISH LEAGUE
Division II
Fulham 1 Blackburn 2
Division III
Colchester 2 Plymouth 1
Division IV
Stockport 0 Wigan 1

SCOTTISH LEAGUE
Division II
Meadowbank 0 Berwick 5

Bays and Specs Gain Semi-Finals

NORTH VANCOUVER — It was Victoria against the Mainland today in the semi-final round of the provincial high school girls' field hockey championship tournament as Mount Douglas, hoping for a taste of revenge, went against Kelowna and Oak Bay met Burnaby South.

The Mount Douglas girls, who lost to Kelowna in last year's championship game, reached the semis Friday with a 3-1 conquest of Windermere while the Bays were keeping pace with a 4-3 decision over Spectrum, another Victoria school.

Spectrum, which had topped its division in round-robin play, was deadlocked with Oak Bay at the end of regulation time, but the Bays earned the victory on Heather Benson's penalty corner.

Benson had earlier notched two tallies and clubmate Cathy Cavin had counted once. Trish Sherring fired all three goals for the Specs, who had previously blasted Castlegar 5-0 on four scoring shots by Sherring and one by Julie Patterson.

Oak Bay had finished second in divisional action after battling Kelowna to a scoreless stalemate in its last round-robin contest.

Mount Douglas, a division leader by ending round-robin chores with a 2-1 win over Chilliwack on goals by Nancy Charlton and Jennifer Little, charged through the quarter-finals as tallies by Janine Prince, Andrie Levy and Charlton produced the triumph over Windermere.

UBC Girls Unbeaten

TORONTO (CP) — University of British Columbia is the only team with three victories after three rounds of the Canadian Iteruniversity Athletic Union women's field hockey championships.

UBC scored two victories in round-robin play Friday and leads the six-team tournament with six points, one ahead of defending champion University of Toronto.

Manitoba is in third place with four points, one point better than New Brunswick. McGill and York universities are pointless.

The top two finishers advance to the championship game Sunday afternoon.

Reardon Captures Snooker Tournament

LONDON (Reuter) — World professional snooker champion Ray Reardon of Britain won $4,000 first prize in the Champion of Champions tournament Friday, beating Alex Higgins of Northern Ireland 11-9 in the final.

LAST CHANCE: SENIOR MIXED CURLERS!
OAK BAY HAS ROOM FOR A FEW MORE SENIOR MIXED CURLERS WEDNESDAY AFTERNOONS. WE NEED YOU!
DON'T DELAY—REGISTER TODAY!!
11-5
Recreation Oak Bay
For More Information Please Dial 595-SWIM!

get in shape . . . Keep fit! become a body-builder!
SUPERVISED EXERCISE PROGRAM by PETER MUELLER
Physique Champion, 9 years of experience in bodybuilding.
VICTORIA HEALTH CLUB
Suite 201, 733 Johnson Street, 383-6113
11-5

We pay you to earn your university degree
and make you an officer.

Our plan will put you through military college or subsidize you at a civilian university in Canada. We give you a salary, tuition costs, books and supplies, health care, and a month's vacation if your training schedule allows. And when you graduate, you have a contract for four years of employment at full pay. You must be between 16 and 21, a senior matriculant, medically fit. Interested? Ask us about you.
Applications close February 1, 1979, so don't delay. This could be the most significant career decision of your life.
If you've got what it takes... THERE'S NO LIFE LIKE IT!
The Canadian Armed Forces Regular Officer Training Plan
Commanding Officer
Canadian Forces Recruiting Centre
547 Seymour Street
Vancouver, B.C. V6B 3H6

"FIJIAN"
GOLF & SPORTS VACATION

Personally Escorted by Cec Ferguson
March 10 - March 24
$1225.00 (Sharing Twin)
This is Cec Ferguson inviting you to join me on a fabulous 2 week Golf and Sports Vacation to the Tropical Paradise of Fiji. Our accommodations at Pacific Harbour Resort are first class, the facilities available too numerous to mention all of them. Full particulars in our information sheet.
FIJIAN HOLIDAY INCLUDES:
★ Round Trip transportation from Victoria to Fiji
★ 14 nights Hotel Accommodation in Fiji
★ Free Golf (Robert Trent Jones International Course)
★ Free Tennis, water skiing, sailing, horseback riding, etc.
★ Personally escorted from Victoria.
★ Baggage Handling.
For reservations and complete information on this fun-filled vacation, contact
BUDGET TRAVEL LTD.
1066 DOUGLAS ST. (Bentall Bldg.)
Victoria PHONE 384-7121
10-29

RENT-A-WRECK
RENT A CAR
Ask for Bruce or Ron
1420 Quadra 386-6441

Robinson's
WANTS YOUR GUNS

Support the Government's AMNESTY PROGRAM!
Turn in Your Valuable
UNWANTED FIREARMS
FOR
CASH!
SELL THEM TO
1307 Broad St. Robinson's 385-3429
FOR CASH!!
If you don't use your guns, play it safe,
TURN THEM IN FOR CASH AT ROBINSON'S



CAPITAL REGIONAL DISTRICT
NOTICE OF POLL
SALT SPRING ISLAND ELECTORAL AREA

Public notice is hereby given to the electors of Salt Spring Island that a poll has become necessary at the election now pending, and that I have granted such poll; and further that the persons duly nominated as candidates at the said election, for whom only votes will be received are:

Surname	Other Names	Director	Term of Office	Address	Occupation
AUST	Roger Strickland	Director	One Year	Fulford-Ganges Rd. Ganges	Contractor
CLEMENT	Victor Howard	Director	One Year	Rourke Road, R.R. 2 Ganges	Quantity Surveyor
VALCOURT	Yvette Marie	Director	One Year	Park Drive, Ganges	Housewife

Such poll will be open at:

SCHOOL BOARD OFFICES, LOWER GANGES ROAD
CENTRAL COMMUNITY HALL
NAN'S COFFEE BAR, FULFORD HARBOUR

on the eighteenth day of November, 1978, between the hours of eight o'clock in the forenoon and eight o'clock in the afternoon, of which every person is hereby required to take notice and govern himself accordingly.
The Advanced Poll will be held, Wednesday, Thursday and Friday, the 15th, 16th and 17th days of November, 1978 between the hours of eight-thirty o'clock in the forenoon and twelve noon and one o'clock in the afternoon and four-thirty o'clock in the afternoon at:

SCHOOL BOARD OFFICES, LOWER GANGES ROAD

and between the hours of eight-thirty o'clock in the forenoon and five o'clock in the afternoon at:

CAPITAL REGIONAL DISTRICT OFFICES, 524 Yates Street, Victoria, B.C.

Given under my hand at Victoria, B.C., this 30th day of October, 1978.
Dennis A. Young,
Returning Officer

Sandown Park form chart

NOVEMBER 3, 1978

Copyright by McMurray Publishing Company Ltd.
(Daily Racing Form)

S10-1 FIRST RACE — Claiming $2,500. Maiden three and four-year-olds.
Purse $1,100 **6½ Furlongs**

Index	Horse	Jockey	Wt.	PP	¼	½	¾	Str.	Fin.	Odds
106-2	La Belle Mich.	Dailey	120	2	1hd	1		1	1nk	4.80
s8-2	Patrick Page	Demorest	120	4	6	5		3	2hd	4.25
s6-1	Khala Favor	Tompkins	115	6	4	3hd		2	3	4.80
s8-2	Pherenikos	Creighton	110	7	3	2hd		4	4hd	2.00
s8-2	Foul Play	Street	118	3	5hd	6		5	5	61.35
s8-1	Criminy Mary	Bray	117	1	2	4		6	6	1.90
s4-1	Langley's Desire	Rocha	108	5	7	7		7	7	72.50

La Belle Mich. $11.60 $4.00 $2.50
Patrick Page 5.90 4.20
Khala Favor 4.50

Quinella: 2 and 4, paid $41.20.
Times: :22.3, :49, 1:15.3, 1:22.3.

Track: Raining-Sloppy.
Trainer: Roger O'Donnell. Winner: ch f, by Zaca Spirit — Fair Verdict, by Supreme Verdict.

S10-2 SECOND RACE — Claiming $2,000. Three and four-year-olds.
Purse $1,100 **6½Furlongs**

Index	Horse	Jockey	Wt.	PP	¼	½	¾	Str.	Fin.	Odds
s7-9	Strong Muscles	Wilkinson	112	7	2hd	1hd		1	1	3.65
s8-3	Color Me Best	Frazier	115	2	7	5hd		3hd	2hd	6.80
s7-1	Advocate Gen.	Creighton	110	3	1	2hd		2	3hd	2.20
s1-4	Tuff To Bluff	Owen	112	5	4	4hd		5	4	2.25
s7-2	Karls Shadow	Walker	112	4	3	3		4	5	20.15
s5-4	Bend Ago Go	Demorest	115	6	6	7		7	6nk	27.40
s5-4	Iron Plains	Mena	111	1	5hd	6		6	7	4.10

Strong Muscles $9.30 $4.30 $3.50
Color Me Best 5.50 4.10
Advocate General 4.30

Quinella: 2 and 7, paid $27.30.
Times: :22.4, :49.1, 1:15.2, 1:22.4.

Track: Sloppy.
Trainer: Albert Jarvis. Winner: dk b or br g, by Royal Haven — Strong Winny, by Strong Ruler.

S10-3 THIRD RACE — Claiming $2,000. Three-year-olds and upward.
Purse $1,100 **6½ Furlongs**

Index	Horse	Jockey	Wt.	PP	¼	½	¾	Str.	Fin.	Odds
109-1	Silk Song	Dailey	120	8	6	7		4	1	8.80
s7-3	Dock Affair	Creighton	118	2	5	5		2hd	2	2.80
77-4	Mut. Admiration	Loseth	112	4	4	4		1	3	64.25
s6-3	Gun Music	Wolski	117	1	1	1		3hd	4	2.45
s8-4	Local Boy	Walker	120	5	8	6hd		6	5	2.15
s7-3	Miss Shelford	Street	118	6	2	2		5hd	6	4.60
s8-4	Rad's Lady	Bray	117	7	3	3		7	7	16.15
——	Canada King	Carter	120	3	7	8		8	8	56.10

Silk Song $19.60 $7.90 $4.90
Dock Affair 4.10 3.20
Mutual Admiration 8.30

Quinella: 2 and 8, paid $33.40.
Times: :22.4, :49, 1:16.2, 1:23.1.

Track: Sloppy.
Trainer: Shauna Van Oostdam. Winner: bm, by Silky Sullivan — Berceuse, by Amber Morn.

S10-4 FOURTH RACE — Claiming $3,200 to $3,000. Three and four-year-olds.
Purse $1,100 **6½ Furlongs**

Index	Horse	Jockey	Wt.	PP	¼	½	¾	Str.	Fin.	Odds
s6-6	Naughty Nytee	Wilkinson	112	2	4hd	4		2	1	3.80
s6-9	Major Return	Owen	112	1	1	1		1	2	2.35
s6-9	Captain Cognac	Wolski	113	6	2	2		3	3	8.15
s6-2	Chief Constable	Bray	117	3	5	5		4	4hd	4.65
s8-3	Chili Chinook	Frazier	110	4	3	3		5	5	2.05
s8-3	Ponderosa Star	Demorest	115	5	6	6		6	6	7.35

Naughty Nytee $9.60 $4.50 $3.30
Major Return 5.70 7.90
Captain Cognac 4.40

Quinella: 1 and 2, paid $23.10.
Times: :22.2, :47.2, 1:14.2, 1:21.1.

Track: Sloppy.
Trainer: Spike Hannah. Winner: bf, by Command Module — Stormy North, by Count of Honor.

S10-5 FIFTH RACE — Claiming $3,200 to $3,000. Three and four-year-olds.
Purse $1,100 **6½ Furlongs**

Index	Horse	Jockey	Wt.	PP	¼	½	¾	Str.	Fin.	Odds
s5-7	Zip Note	Creighton	118	1	1	1		1	1	.90
s7-5	Dannstar	Rocha	105	2	2	2hd		2hd	2	2.90
s8-6	Wee Falori	Mena	111	4	3	4		3	3hd	9.30
108-1	Second Com.	Frazier	110	3	4	3hd		4	4	4.70
s6-6	Wild Rover	Demorest	115	5	5	5		5	5	4.25

Zip Note $3.80 $3.00 $2.40
Dannstar 3.00 2.50
Wee Falori 4.40

Quinella: 2 and 3, paid $7.10.
Times: :23, :47.4, 1:14.1, 1:21.3.

Track: Sloppy.
Trainer: John Morrison. Winner: bc, by Docile Boy — Running Note, by Syrinx.

S10-6 SIXTH RACE — Claiming $2,500. Three-year-olds and upward.
Purse $1,200 **6½ Furlongs**

Index	Horse	Jockey	Wt.	PP	¼	½	¾	Str.	Fin.	Odds
s7-5	Polatouche	Wilkinson	115	4	1	1		1	1	.50
s7-4	Appenglow	Creighton	115	3	5	5		4	2	7.85
108-6	Hustling Knight	Carter	118	6	3	3		3hd	3	8.80
s8-7	Panama Pete	Walker	120	2	2	2		2	4	2.85
109-10	Kite Flight	Stein	118	1	4	4		5	5	25.75
s6-5	Brauer Rabbit	Tompkins	115	5	6	6		6	6	12.05

Polatouche $3.00 $2.80 $2.70
Appenglow 4.50 3.10
Hustling Knight 4.30

Exactor: 4 and 3, paid $23.00.
Times: :23.1, :48.3, 1:15.1, 1:21.4.

Track: Sloppy.
Trainer: Ian Murdoch. Winner: dk ch g, by New Policy — Aunty Riva, by Linmold.

S10-7 SEVENTH RACE — Claiming $3,200 to $3,000. Three-year-olds and upward.
Purse $1,300 **6½ Furlongs**

Index	Horse	Jockey	Wt.	PP	¼	½	¾	Str.	Fin.	Odds
s7-5	Sassie Driver	Stein	120	6	3	3		2	1hd	5.30
s7-9	Triple Two	Frazier	13	5	5	4		4	2	8.15
s7-5	Just Facts	Walker	120	1	4	5		5	3hd	2.50
s7-5	Nib Bill	Wilkinson	115	3	1hd	1		1hd	4	1.10
s4-7	Mora Morn	Bray	117	2	2	2hd		3hd	5hd	5.55
s7-4	Tracy's Tenuity	Creighton	112	4	6	6		6	6	16.90

Sassie Driver $12.60 $4.60 $3.10
Triple Two 6.00 3.10
Just Facts 2.70

Exactor: 6 and 5, paid $52.30.
Times: :22.2, :48, 1:15.4, 1:22.4.

Track: Sloppy.
Trainer: Wayne Anderson. Winner: gr g, by Inverness Drive — Sassie Eagle, by Grey Eagle.

S10-8 EIGHTH RACE — Claiming $2,000. Three-year-olds and upward.
Purse $1,100 **6½ Furlongs**

Index	Horse	Jockey	Wt.	PP	¼	½	¾	Str.	Fin.	Odds
s6-4	It's Impossible	Creighton	115	3	2	1		1	1	3.90
s7-3	C'cle Wagons	Demorest	123	7	4	3hd		3	2hd	1.20
s6-3	Village Clown	Tompkins	118	1	1	2		2	3	4.55
s7-9	Coaldust Kid	Dailey	123	2	7	7		6	4	5.35
s6-5	One N. Stand II	Bray	123	6	5	5		5hd	5	22.25
s6-5	Austin Tayshush	Frazier	115	4	6hd	6		7	6	16.45
s6-4	Fielder Frank	Wilkinson	118	5	3	4		4	7	5.95

It's Impossible $9.80 $3.70 $2.70
Circle The Wagons 3.70 2.60
Village Clown 3.60

Exactor: 3 and 7, paid $47.80.
Times: :22.4, :48.1, 1:14.2, 1:21.
Track: Sloppy.

Trainer: Shauna Van Oostdam. Winner: bg, by Command Module — Kensal, by Deerlands.
Handle: $122,095. Attendance: 1,384.

BEAVER

49 SALE

PRICES EFFECTIVE MONDAY, NOV. 6 ONLY
SOME QUANTITIES LIMITED
NO RAIN CHECKS NO PHONE ORDERS

ASSORTED PLANTERS 1.49
BLACK UTILITY POTS 12x9 1.49
ROT IT 10 lbs. 1.49
15 QTS. POTTING SOIL 1.49
DUSTPAN 1.49
KRAZY GLUE 1.49
FRIG O SEAL FOOD SAVE 72-oz. 1.49
2½" HOUSE PLANTS 3/1.49
64-oz. MULTI CROP SEAWEED 1.49
DECORATIVE WOOD TRIM MOULDINGS Assorted 1.49
½ pt. TREMCLAD RUST PAINT 1.49
SS 200 PANEL ADHESIVE 1.49
BURNER PAD with HANDLE 1.49
SHELF BRACKETS 8"x10" 4/1.49
SWAG HOOKS 2/1.49
STANLEY STUD FINDER 1.49
CHAIN AND BAR LUBE 40-fl.-oz. 1.49
LE PAGE'S Reg. CONTACT CEMENT 10-oz. 1.49
1 GAL. GAS CAN 3.49
PROPANE BOTTLES 2.49
GARBAGE BAGS Pack of 50 4.49
PLANT SPRAYERS 1.49
OVER SINK CUTTING BOARD Butcher block style 2.49
COASTER SET 2.49
PLASTIC COLANDERS 2/1.49
ASSORTED BUD VASES Ceramic 2/1.49
ESSO 10-30w MOTOR OIL 2 FOR 1.49
GLOBE STYLE ASH TRAY 2/1.49
TWILITE CANDLE Decorative 2/1.49
DECORATIVE TRIVETS 2/1.49
ASSORTED BAMBOO BASKETS 2/1.49
PIPE INSULATOR 1.49
FOLDING TABLE LEGS Limited Stock 12.49
10" SALAD BOWL 2/1.49
CAKE COOLERS 2 sizes 2/1.49
COFFEE MUGS Assorted 2/1.49
FRAMED BULLETIN BOARDS 4.49
50 FT. ¼" POLYPROPOLENE ROPE 1.49
BEST BUY BULBS 2 pkgs. 1.49
BEAVER ANTI FREEZE 1 gal. 4.49
BLACK & DECKER GRIPMATE WORKMATE ACCESSORIES 5.49
WOODEN SPOON and SPATULA SET 2/1.49
SAW HORSE BRACKET 1.49
WOODEN ROLLING PIN 2.49
CLASSIC THERMOMETER 1.49
4-qt. SAUCEPAN 1.49
MEAT THERMOMETER 1.49
CAN OPENER 2/1.49
CLOROX 2 BLEACH 40-oz. 1.49
SPONGE MOP REFILLS 2/1.49
PASSAGE SETS 5.49
25' GUTTER GUARD 3.49
MILK STOOL 2.49
PAINT BRUSH 75 mm flagged nylon 3.49
CAULKING TUBES Dap "Rely-On" 2/1.49
CAULKING GUNS 1.49
JOINT FILLER Synko Ready Mixed 4.49
MA and VN Series CERAMIC TILE Stock Only sq. ft. 1.49
FOAM TAPE WEATHERSTRIP #12005 1.49
11-5

Here is where to find the VALUES
BEAVER VICTORIA
BEAVER HOME CENTRE
1580 HILLSIDE AVE.
HILLSIDE SHOPPING CENTRE 595-1225

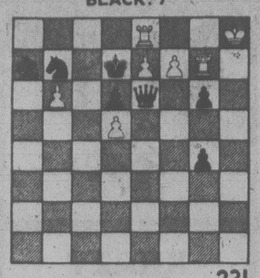
OPEN
WEDNESDAY, THURSDAY,
FRIDAY EVENINGS TILL 9:00

CHARGEX master charge BUDGET ACCOUNT

CHESSMASTER

By George Koltanowski
International Chess Master

PROBLEM
By Kenneth S. Howard, U.S.
BLACK: 7



231

WHITE: 7
White to play and mate in two moves. Solution below.

★ ★ ★

POOR DEVELOPMENT LOSES MANY A GAME

Here, in the 1974 Wyk-an-Zee tournament, Black brings out his Queen early to grab two pawns — only to find himself quickly hemmed in.

WHITE: M. Braun
BLACK: M. Quinteros

1.	P-K4	P-QB4
2.	N-KB3	P-Q3
3.	B-N5ch	B-Q2
4.	BxBch	QxB
5.	P-QB4	Q-N5?
6.	0-0	QxKP
7.	P-Q4	PxP
8.	R-K1	Q-B3
9.	NxP	QxBP
10.	N-R3	Q-B1
11.	N3-N5	Q-Q2
12.	B-B4	P-K4
13.	BxP!	PxB
14.	RxPch	B-K2
15.	R-Q5!!	Q-B1
16.	N-B5	K-B1
17.	NxB	KxN
18.	R-K5ch	Resigns(a)

(a) After 18. . .K-B3; 19.Q-B3ch leads to a quick mate.

★ ★ ★

BOBBY'S CLONE

"The kid is almost a cloned Bobby Fischer", said New York grandmaster Arthur Bisguier, looking admiringly at the thin 15-year-old from Diamond Bar, California.

The object of Bisguier's admiration at the U.S. Open in Phoenix was Douglas Root, a quiet, spunky, unassuming lad, easily identifiable by his T-shirt, his big sun visor and his startlingly fine play. Before the Open started, he was said to have "very good potential". By the time it ended, he was the tournament's sensation.

Here's a game from the event:

WHITE: Tim Brown
Mesa, Ariz.
BLACK: Root

1.	N-KB3	N-KB3
2.	P-KN3	P-KN3
3.	B-N2	B-N2
4.	0-0	0-0
5.	P-Q3	P-Q3
6.	P-K4	B-N5
7.	P-KR3	BxN
8.	QxB	P-B3
9.	P-B3	QN-Q2
10.	Q-K2	N-K1
11.	P-KB4	P-KB4
12.	PxP	PxP
13.	N-Q2	N-B2
14.	N-B4	N-B3
15.	B-Q2	Q-Q2
16.	QR-K1	QR-K1
17.	P-Q4	K-R1
18.	K-R2	KR-N1
19.	N-R5	Q-B1
20.	P-B4	P-K3
21.	Q-Q3	R-K2
22.	B-N4	R-Q2
23.	Q-N3	R-K1
24.	B-QB3	N-R3
25.	B-B3	QN-N1
26.	Q-B2	P-Q4
27.	PxP	BPxP
28.	N-N3	N-K5
29.	B-R5	R(K1)-Q1
30.	P-N4	R-QB2
31.	R-K3	N-Q2
32.	P-N5	P-K4
33.	BPxP	NxP
34.	PxN	P-Q5
35.	RxN	PxR
36.	QxP	PxB
37.	B-N4	R-B5
38.	BxQ	RxQ
39.	BxP	RxQ
40.	Resigns	R-K7ch

"CHESS AND THE HUMANITIES"

Eighteen states and one foreign country, Australia, were represented at the first "Chess and Humanities" conference, which took place in Lincoln, Nebraska, over the Memorial Day week-end. The event was sponsored by the University of Nebraska, the Lincoln Chess Foundation and the National Endowment for Humanities.

Many new ideas on the merits of chess and the development of the game were explored and presented. But the conference was not without its light moments. The event ended with an invitational tournament for organizers of chess tournaments. It was jointly won by Grandmaster William Martz of Milwaukee and Nebraska champion and U.S. Master Loren Schmidt — and a bear!

The bear was black and struck terror into the hearts of no one present, it being of the teddy species. It sat on Loren's lap while he was playing, and apparently gave him either confidence or good advice, or both. As director of the event, I could find nothing in the FIDE rules about bears sitting in players' laps, and so let it pass.

★ ★ ★

The solution to the problem above is: R-QN8, KxP, 2.P-B8=Q mate; or 1. . .QxKP; 2.P-B8=N mate; or 1. . .QxBP; 2.P-K8=Q mate; or 1. . .N-Q1; 2.PxN=Q mate, etc.

CUPW Sued

VANCOUVER (CP) — A group of Vancouver-area businessmen have filed a suit in British Columbia Supreme Court against the Canadian Union of Postal Workers for business lost during the recent postal strike.

STOP Smoking For Life

Announcing R.E.S.T.

A New easy method developed and proven by University Research

Now you can end your smoking habit permanently with a simple, pleasant method that works for most smokers in just 24 hours. R.E.S.T. (Reduced Environmental Stimulation Technique) has been clinically proven to be effective for 75% to 95% of smokers. 10 years of scientific research at 4 distinguished universities and published clinical reports show it works even for heavy smokers. Even if you've tried to quit before, R.E.S.T. can work for you — quickly, easily, comfortably — and for life.

HOW IT WORKS

R.E.S.T. reduces tension and your desire for cigarettes, replacing smoking naturally, without drugs, hypnosis, shocks or discomfort. You can stop smoking without weight gain. And save the money you've been smoking away. Results of the personalized, professionally supervised program are guaranteed.

HOW TO STOP SMOKING NOW

If you wish to stop smoking, or if your doctor has told you to quit, learn about R.E.S.T. Just phone for information or to arrange a cost-free private appointment at the EXECUTIVE HOUSE HOTEL. Phone now, before you take another smoke.

ZENITH 2280 FROM VICTORIA
or
682-0411 IN VANCOUVER

POTTERY
BEAUTIFUL HANDCRAFTED LAMPS
388-5335
10-28
sundial
1111 479 B, Burnside Road East

Monday, Nov. 6th ... is 1.49 DAY

Dozens of timely items at one low price . . . for you . . . your family and your home . . . The day, Monday, Nov. 6th . . . The Place, Zellers . . . While Quantities Last.

Limited Quantities
NO RAINCHECKS

Miscellaneous

SCATTER RUGS Multi striped. 24"x36". Reg. 1.99 — SALE 1.49
RUBBERMAID BOOT TRAYS Durable 27½"x17½". Easy to clean rubber. Reg. 3.99 — SALE 3.49
VINYL RUNNER Ribbed, clear, 40-gauge. Reg. 1.79 metre — SALE metre 1.49
TENSION BAR For closet, showers, auto., etc. Reg. 6.99 — SALE 5.49

Girls' Wear

KNIT TOPS 100% acrylic, solids and stripes, S,M,L. Reg $3.33 — SALE 2.49
GIRL'S CASUAL PANTS 100% Dacron, sizes 8-14. Reg. 4.99 — SALE 3.49
CORD JEANS Assorted colours, sizes 8-14. Reg. $5.99 — SALE 4.49

Garden Shop

ROT IT 10-lb. bag. Reg. 2.59 — SALE 1.49
POTTING SOIL 10-lb. bag. Reg. 99¢ — SALE 2/1.49
GLASS ROOTERS Reg. 1.97 — SALE 1.49
PLASTIC HOSE NOZZLES Assorted. Reg. 1.99 — SALE 1.49
ASSORTED POTS AND PLANTERS Reg. to 1.99 — SALE 1.49
SCHULTZ PLANT FOOD 12-oz. Reg. 2.19 — SALE 1.49
WILD BIRD SEED 6-lb. bag. — SALE 1.49
GRASS SEED 1-lb. bag. Reg. 1.99 — SALE 1.49
TROPICAL PLANT ASSORTMENT 4" pots. Reg. 99¢ — SALE 2/1.49
FLOWER SHOWER 32-fl.-oz. Reg. 1.99 — SALE 1.49

Hardware

POLY STRIPPA 10-fl.-oz. Reg. 1.77 — SALE 1.49
FUSES 3 per card. Reg. 33¢ — SALE 6 cards/1.49
BULLDOG GRIP CAULKING 10⅓-oz. Reg. 65¢ — SALE 3/1.49
METHYL-HYDRATE 1.14-litre. Reg. 1.89 — SALE 1.49
CAULKING GUN Reg. 1.79 — SALE 1.49
ZELLERS SPRAY ENAMEL 13-oz. Reg. 1.79 — SALE 1.49

Sporting Goods

BIKE LOCKS Combination with plastic coated chain. Reg. $1.99 — SALE 1.49
BUZZ BOMBS Assorted sizes and colours. Reg. $2.29 — SALE 1.49
COOPER SUPER BLADE Reg. 97¢ — SALE 2/1.49
SHOT SHELLS 12-gauge 7½ shot. Reg. $3.97 — SALE 3.49

Bed and Bath

HAND TOWELS 100% cotton, 16"x28". Reg. 1.74 — SALE 1.49
TERRY BATH TOWELS 20"x36". Reg. 1.97 — SALE 1.49
FOAM CHIPS Non allergenic, 1-lb. bag. Reg. $1.07 — SALE 2/1.49
OVEN MITTS Apple to pear pattern. Reg. 2.97 — SALE 2.49

Notions Specials

ZELLERS AFGHAN CROCHET YARN Assorted colours, 100-g. ball. Reg. $1.97 — SALE 1.49
3-PLY KNITTING WORSTED Assorted colours, 100-g. ball. Reg. $1.89 — SALE 1.49

Pet Supplies

HARTZ MOUNTAIN BUDGIE SEED 18-oz. package. Reg. 89¢ — SALE 2/1.49
HARTZ CAT LITTER 10-lb. bag. Reg. 2.99 — SALE 2.49

SKILLET SPECIAL

Early Bird Breakfast 9:30-11:00 a.m.
2 eggs — 2 strips bacon
2 slices of toast and jam
Coffee and refill
Reg. 1.88 ..... 1.49

11:00 a.m.-8 p.m. Salisbury Steak
Mashed Potatoes —
Buttered Vegetables
Onion Gravy —
Roll and Butter
Reg. 1.85 ..... 1.49

Health and Beauty

Q-TIPS 180 per box. Reg. 99¢ — SALE 2/1.49
GENTLE TOUCH BATH SOAP with baby oil. 4.9-oz. Reg. 54¢ — SALE 3/1.49
GILLETTE TRAC II BLADES 5 per pack. Reg. 1.07 — SALE 2/1.49
SHOWER TO SHOWER New herbal body powder. Reg. 1.97 — SALE 1.49
ULTRA BAN ROLL ON Scented and unscented, 26-fl.-oz. Reg. 1.87 — SALE 1.49
DR. SCHOLL'S PILLOW INSOLES Men's and women's, assorted sizes. Reg. 1.27 — SALE 2/1.49
TONE SOAP With cocoa butter. 3.5-oz. Reg. 44¢ — SALE 4/1.49
TWINKLE BUBBLE BATH POWDER 28-oz. package. Reg. 1.97 — SALE 1.49
BRECK SHAMPOO Normal and Dry Hair, 600 ml. Reg. Reg. $3.47 — SALE 2.49

Fashion Accessories

SCARVES Assorted colours. Reg. 1.97 — SALE 1.49

Automotive Specials

EXCALIBUR CAR POLISH 9-oz. Reg. 1.97 — SALE 1.49
ZIP CAR WASH Adds turtle wax. 20-oz. Reg. 1.99 — SALE 1.49
S.T.P. OIL TREATMENT 426 ml. Reg. 1.67 — SALE 1.49
STEERING WHEEL COVER Sport grip. Reg. 3.29 — SALE 2.49
GAS CAN Explosion proof. 1-gal. Reg. 4.37 — SALE 3.49

Hosiery

WHISPER DISGUISE PANTYHOSE Reg. 1.79 — SALE 1.49
ALL-IN-ONE PANTYHOSE Reg. 99¢ — SALE 2/1.49
KNEE HIGHS 6 pairs in a box. One size. Reg. $1.77 — SALE 1.49

Ladies' Wear

LADIES' T-SHIRTS Picture on front, long sleeves, 100% acrylic, small, medium, large. Reg. $2.99 — SALE 2.49
LADIES' KNIT TOP V-neck, long sleeves, assorted colors, 100% acrylic, small, medium, large. Reg. 3.99 — SALE 3.49
LADIES' KNIT TOP Turtleneck, 100% acrylic, S,M,L. Reg. 3.99. — SALE 3.49

Lingerie

LADIES' BRIEFS 100% Arnel, S, M, L. Assorted patterns and colours. Reg. 99¢ — SALE 2/1.49
LADIES' BIKINIS 100% Antron, S, M, L. Assorted colours. Reg. 97¢ — SALE 2/1.49
LADIES' BRIEFS 100% nylon, S, M, L. Assorted colours. Reg. 99¢ — SALE 2/1.49
FASHION BIKINIS Assorted fabrics, patterns and colours. Reg. 2.00. — SALE 1.49
TEEN BRA Nude and white, 30AA to 34A. Reg. $2.99 — SALE 2.49
HALF SLIPS Arnel, shadow-proof, nude and white. Assorted sizes and lengths. Reg. 2.99 — SALE 2.49

Stationery

SCOTT CUTRITE WAX PAPER 100'x11.9". Reg. 69¢ — SALE 3/1.49
CELLULOSE TAPE ½"x1000". Reg. 44¢ — SALE 5/1.49
PHOTO ALBUM 8-page magnetic. Reg. 1.99 — SALE 1.49
DUO TANGS 3-hole looseleaf covers. Reg. 23¢ — SALE 9/1.49
MAGNIFYING GLASSES Set of two — SALE 2/1.49
EXERCISE BOOKS 4 per pack, 7"x9". Reg. 1.90 — SALE 1.49
PLAYING CARDS Reg. 99¢ — SALE 2/1.49
MATHEMATICAL SET 13 pieces. Reg. 2.99 — SALE 2.49

Baby Wear

BABY BLANKETS Assorted colours, slight imperfections. Reg. 3.97 — SALE 3.49
BIB OVERALL 12-18-24 months. 100% cotton. Reg. $4.97 — SALE 4.49

Toys

HOT WHEELS Sturdy die cast metal. Reg. 99¢ — SALE 2/1.49
LITTLE GOLDEN BOOKS Favourite children's stories. Reg. 69¢ — SALE 3/1.49
CRAYOLA CRAYONS 64 per pack. Reg. 1.99 — SALE 1.49
SLATES With chalk, eraser and beads. Reg. $2.00 — SALE 1.49
MARVEL CAPS 1500 shots. Reg. 89¢ — SALE 2/1.49
TONKA MITES Die cast metal, assorted types. Reg. $1.99 — SALE 1.49
SLIME WITH WORMS Reg. 1.77 — SALE 2/1.49
KLEAN CLAY Non drying. Reg. 1.79 — SALE 1.49
BETTY OR TOMMY Your choice, lovable 6½" dolls. Reg. $1.99 — SALE 1.49
PLASTOY DOLL TEA SET Service for four. Reg. 1.99 — SALE 1.49
ASSORTED CARDED TOYS Reg. up to 1.00 — SALE 2/1.49
SUGAR AND SPICE DOLL Reg. 3.33 — SALE 2.49
OLD FASHIONED MARY Rooted hair, movable arms and legs. Reg. 3.99 — SALE 3.49

Fabrics

PERCALE PRINTS 90 cm wide. 100% cotton, assorted patterns. Reg. 97¢ metre — SALE 2 metres/1.49
CRIMPKNIT 150 cm wide, 100% polyester prints and solids. Reg. 2.47 metre — SALE metre 1.49
CHALLIS prints and solids. 115 cm wide. Reg. 3.49 metre — SALE metre 2.49

Christmas

CHRISTMAS CARDS 51 per box. Reg. 1.97 — SALE 1.49
CHRISTMAS WRAP 5-roll pack, 280". Reg. 1.99 — SALE 1.49
MAKE IT SNOW 10-oz. spray can. Reg. 99¢ — SALE 2/1.49
CHRISTMAS TAGS AND SEALS 160 per pack. Reg. 99¢ — SALE 2/1.49
BAG FULL O' BOWS 25 per pack. Reg. 97¢ — SALE 2/1.49

Candy Specials

SNICKERS 12-oz. bag. Reg. 1.99 — SALE 1.49
HERSHEY BARS Almond or chocolate. 3.10-oz., 3 per pack. Reg. 1.79 — SALE 1.49
POT O' GOLD CHOCOLATES 2-oz. box. Reg. 69¢ — SALE 5/1.49
LOWNEYS SUPER PACK Chocolate Bars 4 per package. Reg. 94¢ — SALE 2/1.49
ROBIN HOOD CAKE MIX Assorted flavours. 17.06-oz. Reg. 89¢ — SALE 2/1.49
HOSTESS POTATO CHIPS Foil Twin pack. Reg. 89¢ — SALE 2/1.49
BOSTON LUNCHEON BEEF 12-oz. tin. Reg. 1.39 — SALE 2/1.49
McBIG COOKIES Creme, Chocolate Chip, Assortment, 700 g. Reg. 1.99 — SALE 1.49
ZELLERS FRUIT CAKE 3 lbs. Reg. 3.99 — SALE 3.49

Children's Wear

CHILDREN'S JEANS 100% Cotton, Sizes 4-6X. Reg. 4.99. — SALE 4.49
CHILDREN'S COTTON CORDS Assorted colours, sizes 4-6X. Reg. $5.99 — SALE 5.49

Camera Dept.

FLASH CUBES 3 per pack. Reg. 1.88 — SALE 1.49
KODACHROME 64 For colour slides, processing included, 20 exposures. Reg. 3.89 — SALE 3.49
8-TRACK CASES Reg. 8.88 — SALE 6.49

Housewares

BREWMASTER BEER GLASSES 16-oz. Reg. 2/99¢ — SALE 4/1.49
HASH FLATWARE Reg. 5/1.00 — SALE 7/1.49
SPONGE MOP REFILL Adjustable. Reg. 99¢ — SALE 2/1.49
PLASTIC TUMBLERS 8 per pack. Reg. 1.97 — SALE 1.49
KITCHEN UTENSILS Masher, lifter, etc. Reg. 99¢ — SALE 2/1.49
KWIK MOP Washable, resists mildew. Reg. 1.99 — SALE 1.49
FIRE KING COFFEE MUGS Reg. 2/99¢ — SALE 4/1.49
WIZARD SOLID AIR FRESHENER Reg. 89¢ — SALE 2/1.49
SUPER SPONGE TOWELS 2 rolls per pack, 6 sheets per roll. Reg. 1.00 — SALE 2/1.49
RUBBERMAID SILVERWARE CUP HOLDER Flame only. Reg. 3/1.00 — SALE 6/1.49
ZELLER'S GARBAGE BAGS 26"x36", 10 per pack. Reg. 69¢ — SALE 3/1.49
ROUND SERVING TRAY Assorted colors and designs. Reg. $1.88 — SALE 1.49
64-OZ. PLASTIC JUG Free inside — 2 pouches of Wyler's Flavor Crystals. Reg. $1.49 — SALE 2/1.49
RUBBERMAID LAUNDRY BASKET Flame only. Reg. 4.49 — SALE 2.49
FIRE KING OVENWARE Cake, loaf or casserole dish, Nature's Bounty pattern. Your Choice. Reg. $3.77 — SALE 3.49

Men's and Boy's Wear

BOY'S SHORTS 100% cotton, 2 per pack, medium and large. Reg. 1.99 — SALE 1.49
MEN'S T-SHIRTS With pocket, assorted sizes and colors. Reg. 2.29 — SALE 1.49
MEN'S THERMAL SOCKS Sizes 10-13, assorted colors. Reg. 1.19 — SALE 2/1.49
BOY'S THERMAL DRAWERS Ankle length, 50% polyester, 50% cotton. Reg. 2.79 — SALE 2.49
MEN'S SPORT SHIRTS Van Heusen. Assorted patterns and sizes. Reg. 8.99 — SALE 5.49

Zellers
The "GET-IT-NOW" Card
Master Charge and Chargex also accepted

HILLSIDE SHOPPING CENTRE
OPEN MON. TO FRI. 9:30 to 9:30
SAT. 9:30 to 6:00

11-5

Sears 1 4 9 monday

Personal Shopping Only While Quantities Last
Sorry, No Delivery

COFFEE HOUSE FEATURE
Relax and enjoy a tasty HAMBURGER STEAK — served with vegetables, gravy and your choice of tea or coffee ..... Each 1.49

Look for many unadvertised specials throughout the store.

INFANTS', CHILDREN'S WEAR

INFANT BOOTIE SOCKS — Won't fall off	Each	1.49
HATS AND TOQUES — Acrylic knits	Each	1.49
INFANTS' GOWNS — Brushed nylon (2nd's)	Each	1.49
INFANTS' GOWNS — Cosy flannelette, pastels or prints	Each	1.49
KNEE HIGHS — Assorted colors	2 pr.	1.49
ANKLE SOCKS — Stretch nylon for boys and girls	3 pr.	1.49
MITTS — Acrylic. As't patterns	Pair	1.49
TIGHTS — Plain or patterns	Each	1.49
GIRLS'/BOYS' BRIEFS —	2 for	1.49
T-SHIRTS — For boys or girls	Each	2.49

GIRLS', TEENS' WEAR

KNEE HIGHS — White and colors	2 pr.	1.49
BRIEFS — Regular or bikini style	2 for	1.49
MITTS — Acrylic knit patterns	Each	1.49

BOYS' WEAR

SOCKS —	2 pr.	1.49
BRIEF —	Each	1.49

Girls' Acrylic Pile Mule Slippers
1.49 pair
Reg. $2.99

MEN'S FURNISHINGS

BRIEF — 50-50 blend, White only, 30-40 Regular fit	Each	1.49
VEST — 50-50 blend, White only, 36-44 Regular fit	Each	1.49
TIES — Assorted styles	Each	1.49
HANKIES — White, 3 per pkg. 100% cotton	Pkg.	1.49
SOCKS — Made in Britain, 45% wool, 40% nylon, 15% acrylic	Each	1.49
GLOVES —	Pair	1.49

MEN'S WORK WEAR

WORK GLOVES —	Each	1.49
WORK GLOVES —	2 for	1.49
TERRY SOCKS — Thermal	2 pr.	1.49

LINGERIE

BRIEFS — Assorted colors, O.S.	2 for	1.49
BRIEFS — Assorted colors, nylon, S.M.L.	2 for	1.49
BIKINIS — Print, cotton gusset, S.M.L.	2 for	1.49

INTIMATE APPAREL

GIRDLES AND PANTY GIRDLES — Lightweight lycra, mostly black, S.M.L.	Each	1.49
SUPER CLEARANCE OF BRAS — Push-up styles, also some nursing bras, various sizes	2 for	1.49

FASHION ACCESSORIES

ACRYLIC KNIT HATS — Assorted colors	Each	1.49
ACRYLIC GLOVES — Assorted colors	Pair	1.49
WALLETS — Vinyl, red and gold	Each	1.49
COIN PURSE — Leather, 2 compartment, assorted colors	Each	1.49
BILLFOLD — Men's vinyl, black or brown	Each	1.49

HOSIERY

CROCHET KNIT SLIPPERS — one size	Each	1.49
KNEE HI'S — Striped acrylic	Each	1.49
PANTY HOSE ASSORTMENT —	2 for	1.49
ALL IN ONE PANTY HOSE — Palma, copper	2 for	1.49
ELECTRICITY NYLON KNEE HI — 2 pr. per pkg., nu-beige, brown	2 pkg.	1.49
PANTY HOSE ASSORTMENT — P/M, M/L	2 for	1.49
SLIPPERS — Assorted, S.M.L., pastel shades	Each	1.49

FASHION FABRICS

ASSORTED STRIPES — 115 cm. wide, 65% polyester-35% cotton	Metre	1.49
ASSORTED PRINTS — 115 cm. wide, 65% polyester-35% cotton	Metre	1.49
ASSORTED FABRICS — 115 cm. wide, 65% polyester-35% cotton	Metre	1.49

JEWELLERY

CLUTCH PINS —	Each	1.49
STICK PINS —	Each	1.49
CHAINS — 15"-18" gold or silver colored	Each	1.49
PENDANTS — Accessorize your outfits	Each	1.49
COSTUME RINGS —	Each	1.49
BIRTHSTONE EARRINGS —	Each	1.49
COSTUME JEWELLERY — Dress up your outfits	Each	1.49
NECKLACE/BANGLE SET — Various colors to pick from	Each	1.49
TERRARIUM EARRINGS — Dainty flower designs. Pierced earrings	Each	1.49
SOLID TEAK BROOCH —	Each	1.49

YARNS, NOTIONS

TRU-MATCH YARN — 4 Ply, 100% acrylic, 50-gram skein	2 for	1.49
3 PLY BABY SAYELLE — 25-gram ball, 100% orlon acrylic	3 for	1.49
4 PLY FASHION TWIST KNITTING WORSTED SAYELLE — 100% acrylic, 100-gram ball	Each	1.49
CHEERFUL HANGERS — Sturdy plastic, assorted colors	6 for	1.49
CROCHET HOOK CASE — Plastic, without hooks	Each	1.49

HOUSEWARES

CERAMIC SPOON REST —	Each	1.49
STORAGE CONTAINERS — Assortment	Each	1.49
BAKER'S SECRET BAKEWARE — 6-cup muffin, loaf pan, sq. cake pan or cookie sheet	Each	1.49
WOODEN RACK — Expands	Each	1.49
CORKSCREW OPENER — Wing type	Each	1.49
BISSELL RUG SHAMPOO — Foam-on	Each	1.49
GLASSES — 10-oz. size	6 for	1.49
PLASTIC ASSORTMENT — Choose: pail, grip bowl, waste-basket, basin, colander	Each	1.49
BEER MUG —	Each	1.49
IRON REST — Metal	Each	1.49
SALT/PEPPER SETS —	2 for	1.49
OVER-THE-SINK RINSER —	Each	1.49
GLASS ASHTRAY —	Each	1.49
OVEN MITTS — Quilted cotton	Each	1.49
JEWELITE CANDLE —	2 for	1.49
CANDY DISH — With lid. White glass	Each	2.49
WOODEN PLANT STAND —	Each	2.49

HEALTH & BEAUTY

ROSEMILK — 340 ml.	Each	1.49
LANDER BABY POWDER — 700 g.	Each	1.49
SHAVE OR MAKE-UP MIRROR —	Each	1.49
BAN BASIC DEODORANT — 3.5 oz.	Each	1.49
DELAGAR BATHOIL PEARLS — Assorted fragrance	Each	1.49
PERFUMED GUEST SOAP — Choose from butterflies or roses	Each	1.49
FLUFFS SANITARY NAPKINS — 48's	Each	1.49
LISTERINE MOUTH WASH — 500 ml.	Each	1.49
TAMPAX — Pkg. of 40	Each	1.49
JOHNSON'S BABY SHAMPOO — 350 ml.	Each	1.49
AGREE CREME RINSE — 350 ml.	Each	1.49
DESERT FLOWER TALC — 4.8 oz.	Each	1.49
HAIR BRUSH —	2 for	1.49
TEK TOOTH BRUSH —	2 for	1.49

Men's Cotton Blend Briefs
1.49 each
Reg. $2.29

HOME ACCESSORIES

WALL PLAQUE — Brass-look with English scenes	Each	1.49
PARTY PICK — 50 per pkg.	3 pkgs.	1.49
PICTURES — English scenes	3 for	1.49
VASE — With floral design	Each	1.49
BOTTLE OPENER —	Each	1.49
FONDUE FORK — Set of 6	Each	1.49
POTTERY VASE — Brown in color	Each	1.49
SWIZZLE STICK — Various shapes, colors	Pkg.	1.49
MINIATURES — China miniatures in White/Blue flowers	Each	1.49
CHINA FLORALS —	Each	1.49
SALT/PEPPER —	Each	1.49
SPANISH COFFEE GLASS —	Each	1.49
CHRISTMAS FIGURINES —	Each	1.49
CHRISTMAS CANDLE HOLDERS —	Each	1.49
ANGEL CHIMES —	Each	1.49
COASTERS — Glass. Set of 4	Set	1.49
CHRISTMAS MOUSE FIGURINES —	Each	1.49
VASES — As'td Blue glass	Each	2.49
WOODEN ANIMALS —	Each	3.49
SNACK SET — Stacking set. Reg. 4.99	Set	3.49
CHEESE BOARD/KNIFE — Reg. 7.99	Each	3.49

CHRISTMAS TRIM

CHRISTMAS STOCKING — Winnie the Pooh	Each	1.49
DISNEY CHRISTMAS DECORATION —	2 for	1.49
FABRIC CHRISTMAS FLOWERS —	2 for	1.49
CHRISTMAS ORNAMENTS —	2 for	1.49
WINNIE THE POOH CLIP ONs —	2 for	1.49
CHIMES — 2 in 1	2 for	1.49
ORNAMENT HAMPERS — 1⅛" and 2½"	4 for	1.49
REFLECTORS — 10 per package	1 pkg.	1.49

CHRISTMAS WRAP

FLAT WRAP PAPER — For gifts	4 pkgs.	1.49
CHRISTMAS RIBBON —	Pkg.	1.49
CHRISTMAS CARDS — 15 per pkg.	Pkg.	1.49
GIFT TAGS —	Pkg.	1.49
PARCEL WRAP — Heavy-duty paper. 40 ft. x 18" x 24"	2 for	1.49

TOY SHOP

ASSORTED PLAY FOOD PACKAGES —	Each	1.49
DOLLS — Assorted	Each	1.49
PUPPETS — Assorted	Each	1.49
BATMAN BAT PLANE — Friction powered	Each	1.49
PLAY IRON —	Each	1.49
PIG SAVING BANK —	Each	1.49
SLIDING PUZZLE — Super brain teaser	Each	1.49
BARREL OF MONKEY GAME —	Each	1.49
TONKA MITES — Assorted construction toys	Each	1.49
PLAY VACUUM —	Each	1.49
COLORING BOOKS — Assorted	2 for	1.49
WALT DISNEY READING BOOKS — Assorted	Each	1.49
PUZZLES — Little Darlings or Benji	Each	1.49
BARBIE CLOTHES —	Each	1.49
WOODEN EDUCATIONAL BLOCKS —	Each	2.49

STAPLES, LINENS

TEA TOWELS — Linen/cotton blend	2 for	1.49
WASTEBASKET — Rubbermaid(R)	Each	1.49
TEA TOWELS — Cotton blend	2 for	1.40
PILLOW CASES — 100% cotton	Each	1.49
MATTRESS COVER — Contour fitted vinyl. Twin size	Each	1.49
PLACEMATS — Vinyl	2 for	1.49
PLACEMATS — 100% hemp	Each	1.49
PLACEMATS — 100% bachac basket weave	2 for	1.49
NAPKIN RINGS — Plastic crystal look. 4 per pkg.	Pkg.	1.49
HOT PLATE MAT — Various patterns	Each	1.49
BATH TOWELS —	Each	1.49
SHEETS — 100% cotton, double only, centre seam	Each	3.49

SEWING NEEDS

BOBBINS — 10 bobbins per pkg.	Pkg.	1.49
Q-NEEDLES — Ideal for sewing stretch materials	Each	1.49
NEEDLES — Sizes 9, 11, 14, 16, 18	3 pkgs.	1.49
SEWING MACHINE OIL —	2 for	1.49

DRAPERIES

SASH RODS — Extends 22"-36"	2 for	1.49
FRINGE — Assorted colors	3 yds.	1.49
TIE BACKS — Assorted sizes and colors	Each	1.49
TRAVERSE RING SLIDES — White, black and gold colors, 4 per pkg.	Pkg.	1.49
ROUND CAFE CLIPS — ¾" diameter, 14 per pkg.	2 pkgs.	1.49
PROJECTION BRACKETS FOR EXTENDING I BEAM RAIL — 3" projection	3 pkgs.	1.49
4" projection	2 pkgs.	1.49

CANDY COUNTER

AFTER 8 MINTS — 7¼ oz. Always delicious	Each	1.49
PEANUTS — BBQ or regular. 24 oz.	Each	1.49
ASSORTED NUTS — 1 lb. Great for entertaining	Each	1.49
LOWNEY'S BRIDGE MIX — Stock up at this special price. 1 lb.	Each	1.49
PEPPERMINT CREAM WAFERS — 100-gr. box	3 for	1.49
CASHEW/PEANUT MIX — 50% cashew, 50% peanuts, 200 grams	Pkg.	1.49
POPPY COCK — A delightful confection. 200 grams	Each	1.49
COUNTRY INN MARASCHINO CHERRIES — 300 grams	Each	1.49
CRAVENS TINNED CANDY — 340 gr.	Each	1.49

GARDEN SHOP

BULBS — Daffodil	4 for	1.49
BULBS — Tulip	8 for	1.49
SOIL — 20 lb.	Each	1.49
PLANTS — 2½" pot	3 for	1.49
POTS — 4" clay pots	5 for	1.49
FISH FERTILIZER — 16 oz.	Each	1.49
GREENHOUSE 5-8-5 PLANT FOOD —	Each	1.49
WILD BIRD SEED — 4 lb.	Each	1.49
WINTER HEATHER PLANT — Assorted 1-gallon pots	Each	1.49
FISH FOOD — ⅜-oz. tin	Each	1.49
GOLD FISH FOOD — Longlife. 2 oz.	2 for	1.49
3" POT AND SAUCER — Ceramic with flowers	Each	1.49

STATIONERY PHOTO SUPPLIES

CANDLES — 12"	3 for	1.49
PAPER TABLE COVER —	Each	1.49
PHOTO ALBUMS —	Each	1.49
PAPERMATE PEN — 5 pac	2 for	1.49
SPIRAL NOTEBOOK —	Each	1.49
FRAMES —	3 for	1.49
ALBUM REFILLS —	2 for	1.49
CORK BULLETIN BOARD —	Each	2.49
PILLAR CANDLE — 3" x 9"	Each	3.49

RECORDING SUPPLIES

BLANK CASSETTE — Low noise, 45 min.	Each	1.49
BLANK CASSETTE — Low noise, 60 min.	Each	1.49
MALLORY CASSETTE CASE —	Each	1.49
ANTI-STATIC FLUID —	Each	1.49
RECORDS — Assorted	Each	1.49
FUZZY RECORD CLEANER —	Each	1.49
8 TRACK — 90 min.	Each	2.49

PLUMBING, HEATING

HEAT DEFLECTORS — 2 to a box	Each	1.49
FLOOR DIFFUSERS —	Each	1.49
VENT HOOD —	Each	1.49
CORK PANELS — 4 sq. ft.	Each	1.49
DAP KWIK SEAL —	Each	1.49
SILICONE SEALER — 8 oz.	Each	1.49
DUCT TAPE —	Each	1.49
FURNACE FILTERS — Various sizes	Each	2.49

HARDWARE

CRAFTSMAN PROPANE TANK —	Each	1.49
SWAG HOOK — Assorted	2 for	1.49
STEEL WOOL — Coarse	Each	1.49
SANDPAPER — Flint	Pkg.	1.49
WEATHERPROOFING — For doors and windows	Each	1.49
MASONRY BITS — Assorted sizes	Each	1.49
GLUE — Just a drop	Each	1.49
CRAFTSMAN UTILITY KNIFE — Push button	Each	2.49
SCREWDRIVER — With 6 bits	Each	2.49

Christmas Wrap Paper
1.49 pkg.
4 rolls per pkg.

AUTO ACCESSORIES

BATTERY FILLERS —	Each	1.49
WASH MITT —	Each	1.49
MAP LIGHTS —	Each	1.49
FENDER COVER —	Each	1.49
CLEARANCE LIGHTS —	Each	1.49
FILM OFF WINDSHIELD CLEANER — (8 oz.)	Each	1.49
CHEESE CLOTH —	Each	1.49
WINDSHIELD WASHER ANTIFREEZE —	Each	1.49
LITTER BASKET —	Each	2.49
SEAT CUSHIONS —	Each	2.49
SPORT GRIP STEERING WHEEL COVERS —	Each	3.49

SPORTS CENTRE

'D' CELL BATTERIES —	5 for	1.49
DELUXE FLASHLITE —	Each	1.49
SWIFTFLYTE TENNIS BALLS —	Each	1.49
TABLE TENNIS BALLS — Pkg. of 3	2 for	1.49
WIGWAM SPORT SOCKS — Wool/nylon blend	Pair	2.49
FISHING LURES — Choose Radiant Squirt, Hoochies or Bucktails	3 for	2.49
GIBB HERRING AND DIMPLE DODGER — Size 1, 3	Each	3.49
TEASERS — Rhys Davis teaser	4 for	4.49

LIGHTING

LIGHT BULBS — 60-100 watts	2 for	1.49
LIGHT BULBS — 40 watts	4 for	1.49

PAINT SUPPLIES

ASPHALT DRIVEWAY CLEANER —	Each	1.49
CAULKING GUN —	Each	1.49
PAINT/VARNISH REMOVER —	Each	1.49
DROP SHEETS — 1 mil thick	2 for	1.49
CORNER PROTECTOR — Protect edges of wallpaper	2 for	1.49

Simpsons-Sears Ltd.
3190 Shelbourne Street. Lots of Free Parking . . . No Tickets, No Time Limit.

Package Tours Offer New Destinations

China Opens More Doors for Increased Traffic

By FRENA BLOOMFIELD

HONG KONG -"Let's go to China for the holidays!" This is now very far from being a ridiculous suggestion. This year has seen a blossoming of package tourism in China and the future looks even brighter. Fourteen new destinations are being made available next year. Among these will be two in Szechwan, one in Yunnan and even one in Inner Mongolia. These will be in addition to the present tours which include a standard four-day trip to Canton, a 10-day trip to Canton, Kweilin and Nanning, and a seven-day trip to Peking.

ALTHOUGH some of this expansion is undoubtedly due to the new climate in China, it is largely the culmination of planning begun back in 1975. The Chinese were already moving away from their traditional isolationism by then and were becoming interested in tourism, both for its potential as a money-earner and also through their desire to show what was being achieved in modern China.

However, the Chinese have been fully aware that tourists can only be brought in when facilities are good enough to house and feed them according to their normal expectation and it is this factor which will dictate the pace of the advance in tourism.

BY NOVEMBER 1977, the Chinese were ready to appoint 10 agents in Hong Kong who would bring in a tour group of 150 to Canton every Saturday, plus a group of 50 every second Sunday to Canton and Kweilin.

China is opening up more and more of its territory to the tourists. Next year 14 new destinations are being made available for package tours. A new international terminal is being built at Peking Airport to handle visitors and new guide books, maps and souvenirs are being prepared.

This has now increased and 200 tourists a week are going from Hong Kong to Canton, while the Kweilin group remains the same.

Tourists coming from Europe have to enter China via Japan, mainly to ensure free-flowing access by not overusing Hong Kong's entry point, the Shumchun Railway Station on the Hong Kong-China border, with connecting flights from Canton's Pai Yun Airport.

THE PRICES of tours from Hong Kong are very reasonable in world travel terms. The four-day tour to Canton costs HK$950, which includes all meals, rooms, fares and sightseeing costs.

The 10-day tour costs HK$2,200 and the seven-day Peking tour HK$4,500, which includes airflights. Next year's 16-day tour to the new destinations will probably cost around HK$3,800.

The *People's Daily* of Peking has just issued figures for tourism in the first six months of this year. They show that of 300,000 tourists 250,000 were Chinese mainly from Hong Kong, Macau and Taiwan.

THE ONLY nationalities banned from entering the country as tourists are Israelis, South Africans, Rhodesians and South Koreans.

An increasing number of special tours are also going into China. Some of these are put together by groups with particular interests, such as teachers, surgeons and artists, while others come at the invitation of the Chinese government.

A TYPICAL group of this kind is the Hong Kong Art Centre's special group of 15 people associated with all kinds of art and cultural promotion in Hong Kong.

This group will spend two weeks seeing operas, dramas, musical performances and talking extensively with artists in China. Although it is not a promotional tour, general manager Neil Duncan sees it as the start of communications between Chinese artists and the outside world, with a possible future development in bringing China's performers to the eyes of other countries.

THE CHINESE are developing the necessary resources for coping with tourists as fast as they can. A new international terminal is being constructed at Peking Airport and new guide books, maps and souvenirs are being produced.

Hotel building is going on in all the newly-planned destinations and close attention is being paid to standards. Most of those who have been in China comment on the friendliness of people in general and the high standard of the people trained as tourist guides.

"OUR GUIDE spoke excellent Spanish," said one group returning from a Peking, Shanghai and Canton tour. "He had never been out of China, but he had obviously been very well-taught at Peking University. He was also cultured and quite at ease with us and aware of what we wanted to know."

"Long after the mystery of China has evaporated," said Swire Travel's managing director Denis Shea, "people will want to go there for its scenic beauty, its sense of history and to see what its government is doing."

ADD TO that the willingness of the Chinese themselves to learn about the world and to communicate with their guests, again commented on by many returning tourists, and it is obvious that China must become one of the world's major tourist destinations, once its facilities expand to meet demands.

South Africa Offers New Safaris

JOHANNESBURG — Three new safaris for tourists are being offered in South Africa.

Gametrackers is the latest organization to operate in the private Timbavati Game Reserve on the eastern border of Kruger National Park. It has been operating in Botswana for six years and turned its attention to Timbavati, home of the white lions, when the Botswana bookings reached saturation.

The organization has leased 6,000 hectares (about 15,000 acres) in the middle of the reserve and has taken over the Tanda Tula rest camp as a base. Rates run from R150 (about $200 Canadian at current exchange rates) for a one-day "businessman's express" to R435 ($585) for five days. Full details may be obtained from African Travel Supervisors, 105 West Adams Street, Chicago, Ill. 60603.

IN VANCOUVER
Stay at your friendly motel and experience comfort. Direct phone, colour T.V., maid service, kitchenette, laundromat, courtesy coffee & ice. Close to downtown, recreation and ferry terminal. All at budget rates.
CANYON COURT MOTEL
1748 Capilano Rd., N. Vancouver
Phone 988-3181

KING TUT EXTRA
2 DAYS NOV. 13-14
$65 Dbl. $75 Twin $95 Sgl.
The last opportunity to view this magnificent exhibit in Seattle, staying at the Roosevelt Hotel with reserved viewing.
No Waiting in a Lineup
No Time Limit on Viewing
PHONE EARLY
384-1432
384-5612
Capital Tours
215-645 Fort Street, Victoria
2nd Floor, Yarrow Bldg.
11-7

SITMAR PANAMA CANAL

Fly Free for a 14-day luxury cruise to the Caribbean, Mexico and South America, too!
Experience a luxury cruise aboard the magnificent Liberian-registered T.S.S. Fairsea or T.S.S. Fairwind, the largest ships regularly cruising the Panama Canal. You'll visit some of the best ports in two oceans, be pampered by a 500-man Italian crew, and enjoy superb continental cuisine.
You can sail on the Fairsea between Los Angeles and San Juan or on the Fairwind between Ft. Lauderdale and Acapulco. Anyway you go, Sitmar will fly you free roundtrip on regularly scheduled airlines. And in most cases you'll have stopover privileges before or after the cruise. For the best accommodations, call us now!
P. LAWSON TRAVEL
the holidaymakers
HARBOUR SQUARE LOWER MALL
910 GOVERNMENT ST.
FREE CUSTOMER UNDERGROUND PARKING
OPEN MON.-FRI. 8:30-5:30, SAT. 10-4
386-7574

FOR TRAVEL INSURANCE
P. R. Brown and Sons Ltd.
762 Fort St.
385-3435

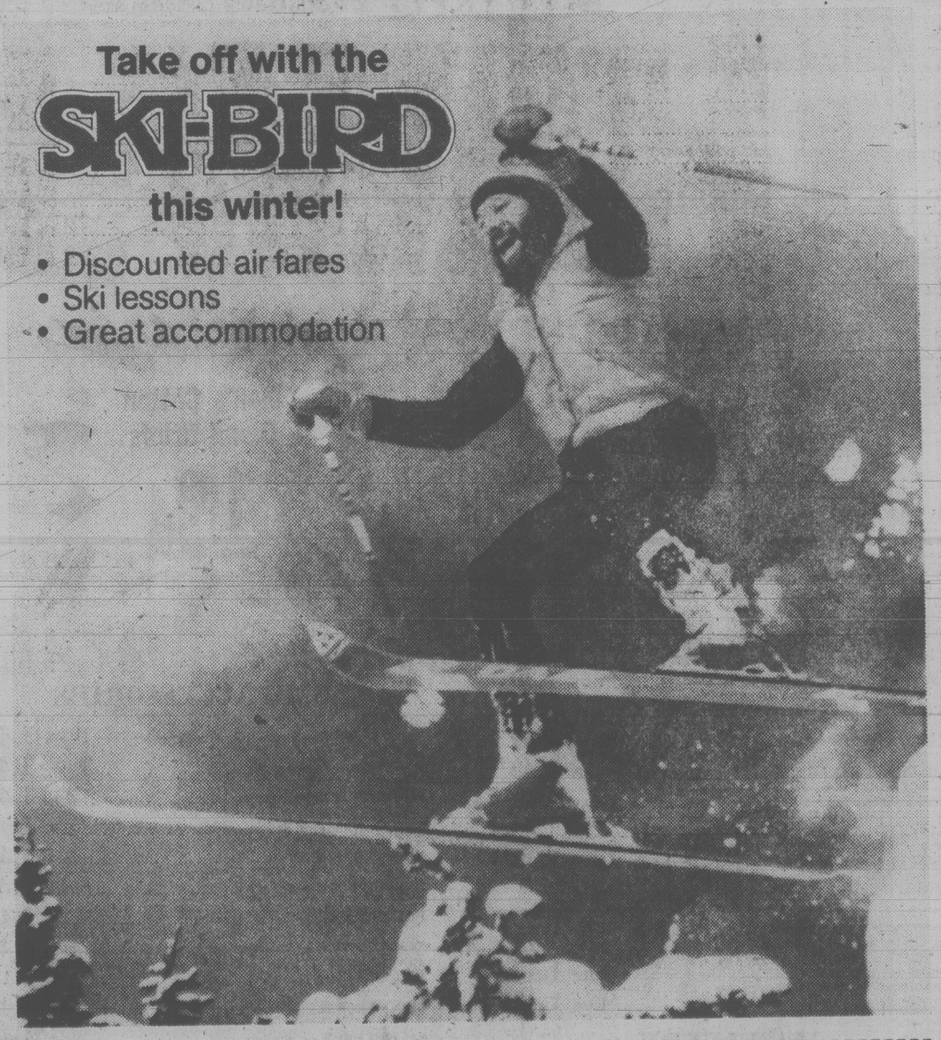
DON'T MISS THE BOAT!!
CARIBBEAN

14-DAY AIR/SEA CRUISES from $1450 U.S.
DEPARTURES WEEKLY FROM VANCOUVER
WILLIS TRAVEL SERVICE
385-1533 578 Yates St., Victoria, B.C. 385-4312

SUNRISE HOLIDAYS!
RENO BUS
7 Days — $125 to $129 (ea. Dbl. Occ.) to Dec. 2
Departs Victoria or Duncan most Saturdays.
HAWAII SUNSHINE
14 nights. Oahu stayput prices start at $479pp
SKI TAHOE
3, 4 or 7 nights. Starts Dec. 7th from Vancouver. 3 nights start at $179 (ea. Dble Occ.)
EASTER DISNEY COACH HOLIDAY
Register now for one of our March 23rd buses.
Prices quoted are per person twin or double.
FLY RENO
3, 4 or 7 NIGHTS
Includes:
—return fight from Vancouver to Reno by Pacific Western Jet
—transfers between Reno airport and hotels
—accommodation
—some meals
—local Silver Wing representatives
—casino excursion and bonus packages
—ski and Lake Tahoe packages include return transportation from Reno to South Lake Tahoe
3 nights prices from $149.00
4 nights from $159.00
7 nights from $169.00
1 HOUR AND 40 MINUTES VANCOUVER TO RENO
PHONE YOUR TRAVEL AGENT or 382-4271
SUNRISE HOLIDAYS LTD.
2620 Quadra St. (near Hillside)
Agents for silver wing
SUNRISE HOLIDAYS
11-5

Announcing new Royal Viking Line, C.P. Air and Holiday House Air/Sea Packages.
New Mediterranean/Adriatic Adventure And Two Other Popular Cruises
This is your first step towards a well-deserved two week vacation. Wide body C. P. 747's or DC-8's will fly you from a variety of Canadian cities to the sleek, World Class™ Royal Viking Star. Packages are two weeks, including roundtrip airfare and a 13-day cruise. Optional land arrangements available through Holiday House.
Spring Mediterranean/Adriatic Package. Sailing roundtrip from Civitavecchia (Rome) to Dubrovnik and Split, Yugoslavia; Venice; Catania, Sicily; Ajaccio, Corsica; Villefranche on the French Riviera, and Livorno on the Italian Riviera. Cruises depart April 27, May 10, May 23, June 5.
Fall Black Sea/Greek Islands Package. Aug. 22, Sept 4, Sept 17, Sept 30. Roundtrip from Athens. Cruise the Black Sea and Russian Riviera to Varna, Odessa, Yalta and Sochi. Visit Istanbul, Izmir, Patmos, Mykonos, Rhodes, and Crete.
Fall Holy Land/Near East Package. Oct 13 and Oct 26. Roundtrip from Athens to Egypt, Israel, the Greek Isles. Visit Alexandria, Haifa, Antalya, Kos, Mykonos, Samos, and Thessaloniki.

For brochure with specifics, see your travel agent or mail coupon to:
Travel Brochure Service, 864 Eastern Avenue, Toronto, Ontario M4L 1A3.
Name
Address
City State/Prov. Zip
SHIPS OF NORWEGIAN REGISTRY

Take off with the SKI-BIRD this winter!
• Discounted air fares
• Ski lessons
• Great accommodation

Join Nancy Greene Raine, Pacific Western's Director of Skiing, on some of the finest slopes in Western Canada. Nancy and Pacific Western have come up with 8 super air/ski vacation packages that bring you the best that Western Canada has to offer...challenging runs, swinging resorts—super times! And to add to the excitement, four of this year's Ski-Bird packages feature all-new resort destinations for you to explore! When you fly Ski-Bird, you're really getting a skiing *holiday*. No worries about winter driving, arranging for lessons or finding good accommodation...everything's taken care of. All you have to do is relax and enjoy yourself. See you in Ski-Bird country this winter!
I'd like to take off with the Ski Bird this winter. Please send me a copy of your Ski-Bird 78–79 brochure.
NAME
ADDRESS
CITY PROV.
POSTAL CODE NO. OF COPIES
Pacific Western Airlines, P.O. Box 6821, Station D, 803–8th Avenue S.W., CALGARY, ALBERTA, CANADA T2P 2E7
PACIFIC WESTERN AIRLINES
VT

Once Branded As a Symbol . . .

. . . of Degenerate Capitalism

State-controlled Roulette Now Allowed in Poland

By KARL CWINAROWICZ

WARSAW (Reuter) — Gambling, like many other enterprises, is state-owned in Poland, but like very few other businesses it is highly profitable.

The gambling industry in Poland has been growing rapidly in recent years and people are encouraged openly to try their luck.

Advertisements in the government-controlled press paint a bright picture of winners—prospects of travelling abroad or buying a car.

Private gambling is illegal in Poland but clandestine bookmakers operate in force and the betting fraternity seems to prefer them to the official Totalisator on horse racing.

Racing is the least profitable both for the state and the gamblers and the most suspect. The season lasts eight months with two meets a week in Warsaw and Wroclaw. Attendances range from 10,000 to 60,000.

TREASURY GETS CUT

The 1976 statistics said total income of the race course was $35,000. But a recent news report said the turnover on the race course in Warsaw alone was expected to reach $50,000, of which 15 per cent would go to the course and 10 per cent to the treasury.

Seventy-five per cent goes to the betting public. "But how much money will go into the private bookmakers' pockets, nobody can tell," the illustrated weekly *Panorama* said.

It quoted the director of the Warsaw race course as admitting that the course had a bad reputation in the 1960s, with trainers and jockeys cooperating with bookmakers.

He hoped the situation had improved since then, but conceded that bookmakers still were operating and jockeys were "still playing tricks" in races.

A Warsaw newspaper recently listed the names of jockeys punished "for keeping the horses too tight in the reins"—holding back.

Panorama said the history of the Warsaw course included cases of embezzlement, poisoning horses and the drowning of a jockey in a sack.

DRAWS TELEVISED

There are two other main gambling enterprises in Poland—the state lottery and the sport Totalisator. The latter attracts the highest annual income of $140 million and profits of $46 million.

Each week millions of hopefuls buy tickets and watch the televised draw. News reports of a recent draw said the winning ticket paid $35,750, a sum too small to buy a decent apartment or a good Western car.

It is not known exactly how much gambling money the treasury takes, but experts say it is substantial.

With the state lottery, which brings in nearly $50 million a year and makes $10 million profit, a ticket costs $5.

There are two draws a month, with the highest win in the first $12,500 and in the second $50,000.

ROULETTE IS IN

Earlier this year, the Baltic coast daily Czas reported preparations in Swindujscie for opening state-controlled roulette gambling for the first time in Poland.

Roulette previously had been banned and branded officially as a symbol of degenerate capitalism, the newspaper said.

A manager of the Polish ferry transport on the Baltic Sea persuaded authorities to instal a roulette wheel on board a ferry to Sweden, Czas reported.

The newspaper said the manager told authorities that roulette would provide a steady flow of much-sought Western currency, because this would be the only money allowed for gambling.

The state lottery has been authorized to purchase the roulette equipment and know-how from Sweden and provided training for 27 Polish croupiers.

Rosafari Blossoming

PRETORIA — Next year in South Africa, the world's most popular flower will become much more than a "rose is a rose is a rose", as Gertrude Stein put it.

Rosafari '79, the Fourth World Rose Convention, is scheduled for Pretoria's Hotel Burgenspark from Oct. 3 to 10, 1979.

THE GEORGE INN at Qualicum Beach
"MINI-HOLIDAY"
$45.00 Per Person Includes — Based on Double Occupancy
• Accommodation Fri. and Sat.
• Saturday and Sunday Breakfasts
• Lunch, Dinner and Dance Sat.
Indoor Pool—Sauna
Golf—Tennis
Convention Facilities
Meetings and Banquet Rooms
For Information: Phone 752-9238 or Box 327 Qualicum Beach, B.C.

PLANNING A VACATION TO NEW ZEALAND?
This Air New Zealand DC 10 jet will be leaving Jan. 07, Feb. 26 and Mar. 06 with 3 special groups on an all inclusive "21-day tour of New Zealand."
For complete details and itinerary contact
BUDGET TRAVEL LTD.
1066 DOUGLAS ST., 384-7121
11-7x
FILM PRESENTATION ON NEW ZEALAND. EMPRESS HOTEL, WED., NOV. 08, 7:30 P.M., GEORGIAN ROOM. FREE TICKETS FOR PRESENTATION AVAILABLE FROM BUDGET TRAVEL.

MONEY BELTS
LUGGAGE TROLLEYS
PASSPORT CASES
McMartins
11-26 1605 Douglas St.

TRAVELLING COMPANIONS CLUB
This exclusive club is for those who are alone, to help find a travelling partner. Men or women with means are invited. Monthly, one hour fellowship meetings are held and a dossier kept on all members for the members information only. The third meeting will be Dec. 1st to 3rd at Lake Quinalt Lodge, by bus. $100.00 per person.
traveleyden
388-4201 768 FORT ST.

Holidays by Wardair
Intervac offers you all the islands:
HAWAII
7 nights from $409 - 14 nights from $479
Discover a Hawaiian island this fall. Or two islands — even four. Intervac offers you a fabulous choice of inclusive Hawaiian holidays — all including hotel, non-stop return airfare via Wardair 747, and much more. One phone call now and the perfect holiday is just around the corner.

1-ISLAND HOLIDAYS
OAHU
7 nights from $409-$489
14 nights from $479-$819
21 nights $634
MAUI 14 nights:
$789 (no U-Drive)
$819 (1 week U-Drive)
$859 (2 weeks U-Drive)

2-ISLAND HOLIDAYS
14 NIGHTS from
OAHU/MAUI $684-$859
(Some packages include 7 days U-Drive on Maui)
OAHU/KAUAI $674
OAHU/HAWAII $704
(includes 7 days U-Drive on Hawaii)
OAHU/MOLOKAI $724

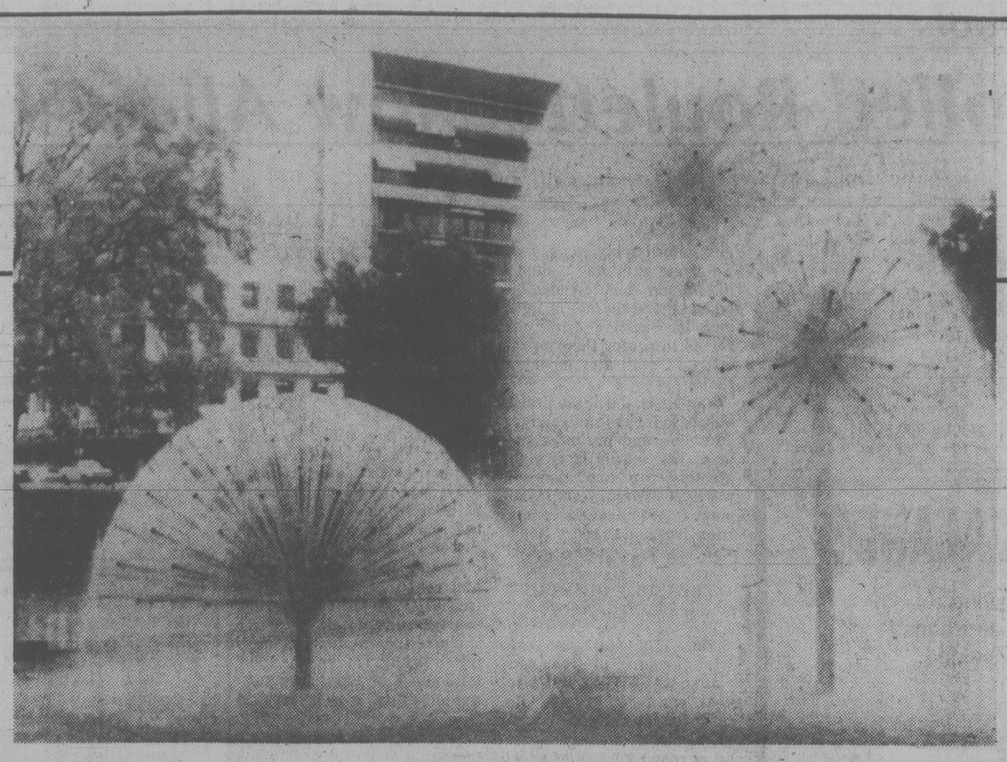
4-ISLAND HOLIDAY
OAHU/KAUAI/ MAUI/HAWAII
14 nights $849

All prices per person, in Canadian dollars, based on double occupancy and vary depending on hotel selected. Always check availabilities as some packages may be sold out.
All prices indicated include currency surcharges.
up to $500 A surcharge of $10 per person
from $501-$750 A surcharge of $15 per person
from $751-$1000 A surcharge of $20 per person
from $1001-up A surcharge of $30 per person

NON-STOP FLIGHTS DEPART VANCOUVER SATURDAYS NOVEMBER 4 to DECEMBER 9 via Wardair 747
SEE A TRAVEL AGENT
Wardair 25 years of service 1953-1978
Intervac A Wardair Company

Eaton's Travel
Won't you come along with me . . . Down the Mississippi?
We'll see Mardi Gras and Plantation Scenes — Sailing down the River and in New Orleans!
Join Mary Rawnsley on February 18, 1979, for a four night plantation cruise of the lower Mississippi River and a five night visit to New Orleans at the height of Mardi Gras. Return to Victoria February 28.
Tours Listed Below Include:
★ Air Transportation Victoria - New Orleans return via Pacific Western and Continental Airlines.
★ Overnight hotel in Seattle, February 18
★ All transfers and baggage handling in New Orleans between the airport, the Mississippi Queen steamboat and your hotel.
★ Four nights on the luxurious Mississippi Queen — New Orleans to Natchez and return. You'll enjoy Dixieland music, riverboat tunes on the giant calliope and dancing to the big band sound of the Bob Crosby Orchestra with the Pied Pipers — at no extra charge!
★ All meals aboard the Mississippi Queen
★ Five nights at the beautiful New Orleans Marriott Hotel, including local tax — you'll be right on the Mardi Gras parade route!
★ Six hour Dixieland Beer Bust with sandwich bar on February 25
★ Your choice of one of five New Orleans area sightseeing tours
★ Cancellation insurance
Inside stateroom on Mississippi Queen with twin beds, shower and toilet
1020.00 U.S. Currency
Outside stateroom with twin beds, shower and toilet
1100.00 U.S. Currency
Not included: Canadian and U.S. aviation taxes. Meals and other personal items unless specified.
Deposit at time of booking $250.00 U.S. currency per person. Prices shown are per person, based on double occupancy from Victoria, and are in U.S. funds. Fares are subject to change without notice.
Just say 'charge it' on your Eaton's account
Guaranteed Travel
Eaton's Travel Guarantee is your assurance that the transportation portion of your travel program will be supplied or your money refunded. All other travel features purchased will be supplied or an equivalent travel value will be provided. Travel refunds and equivalent travel values will be provided in accordance with international travel practices. For complete details, ask for the guarantee folder.
Eaton's Travel Locations
Victoria Third Floor 388-6488
EATON'S
Nanaimo Second Floor 753-0151

Frank Approach in Christchurch



Sphere-shaped fountains splash in reflecting pool beside Avon River at site of Christchurch's town hall and cultural complex, rated one of best in the world. The city, New Zealand's second largest, abounds with English-style flower gardens and parks.

It's 'More Trad than Mod' Behind the Tweed Curtain

By EVELYN OLDHAM

CHRISTCHURCH, N.Z. — A welcome sign to any traveller in these inflated times is in the arrivals section of Christchurch airport:

Welcome to Christchurch
Tipping: A way of life in some countries
Is not the custom in New Zealand

A city with such a frank, sensible approach to life rates more than just a cursory glance.

Its unusual name doesn't seem so surprising considering that the Church of England cathedral is its landmark and Cathedral Square is like a traffic circle with main streets branching out from it.

BUT THE CITY actually isn't named after the impressive big basalt cathedral; the name comes from Christchurch on the River Avon in England. So naturally, the willow-draped river that wanders slowly through the city is the Avon.

Christchurch is young. The colony was started in 1840 under sponsorship of the Church of England and the ambitious settlers began building the cathedral in the wilderness 10 years later. Today, Christchurch, growing quickly, is the second largest city in New Zealand with more than 300,000 people.

IT HAS THE tradition of being the most English city in the Pacific and, with its flowery plots of land, seems to live up to its reputation.

However, among the English daisies and roses grow native lilies and daisies and, in the Botanic Gardens, native trees and plants alongside exotic imports from abroad.

A GUIDE REPORTS that Christchurch hasn't forgotten its Church of England upbringing. Books such as *The Joy of Sex* are banned. But a tourist bulletin in the hotel room devotes a page to advertising escort and massage services: "Relax in Victorian atmosphere—sauna—massage;" "Japanese massage a specialty—we come to you;" "Sweet girls for a relaxing massage."

Another piece of literature sums up the city as "tweedy but not trendy; more trad than mod."

OLYMPIC GAMES

MOSCOW 1980

Registrations are now being taken to the Olympic Games

All Tours will include air transportation from Victoria, accommodation, some meals, sightseeing and tickets to at least 5 Olympic events. For details . . .

Call Bill Bartko or Jan Ellman

ANCHOR TRAVEL

1964 Fort Street at Foul Bay Road

595-1232

11-5

ACAPULCO

Mexico's jet set resort on the Pacific. Super beaches, shopping and 24 hour action. 4 hotels to choose from—Posada del Sol, El Mirador, Caleta, Twin Towers. *Departs Vancouver Mondays from December 25 by Pacific Western Airlines Boeing 707 private jet charter.* 2 weeks from $579

Other 2 week Sunflight Holidays depart from Vancouver.

CUBA	Tuesdays from December 19 by Pacific Western Boeing 707	from $759
MAZATLAN	Saturdays from December 16 by Pacific Western Boeing 737	from $419
TAHITI & MOOREA	Tuesdays from December 26 by Pacific Western Boeing 707	from $899
CRUISE MEXICAN RIVIERA	Saturdays from October 7, 7 days Acapulco—7 days Princess Cruise	from $1059
WAIKIKI	Every Wednesday, Friday & Saturday from December 15. CP Air	from $499
HAWAII 2 ISLANDS	Every Wednesday, Friday & Saturday from December 15. CP Air	from $699
HAWAII 3 ISLANDS	Every Wednesday, Friday & Saturday from December 15. CP Air	from $829

Prices depend on hotel and departure dates chosen and are per person based on two persons per room. Some departures and/or hotels may be sold out or become unavailable.

Sunflight Holidays

For information call

WESTERN CANADA TRAVEL SERVICE LTD.

729 JOHNSTON STREET

382-6160

11-5

RENO

WINTER WALLET WARMERS!

Come bus with us on one of our fabulous fun-filled fully escorted 7-day Reno bus holidays. Valuable casino packages and great side tours all included. Unbeatable value for money with guaranteed departures every Saturday throughout the year. Prices based on twin or double accommodation at the popular Sands Casino right downtown.

Nov. 11th	$125 ea.
Nov. 18th and 25th	$109 ea.
Dec. 2nd	$99 ea.
Dec. 9th	$88 ea.
Dec. 16th Sold Out	$79 ea.
Dec. 23rd Xmas Special	$119 ea.
Dec. 30th New Year's (REEF)	$139 ea.

SPECIAL BONUS
FREE MEDICAL INSURANCE
for all our passengers on any of our tours.
Effective November 25th (Excl. Dec. 16th)

CALIF.-NEVADA-ARIZONA

16-DAY BUS TOUR

INCLUDING THE MIKE DOUGLAS SHOW AND 2 NIGHTS IN ENSENADA, MEXICO

16 fully escorted days visiting San Francisco, Santa Barbara, Disneyland, Ensenada, Palm Springs, Phoenix, Las Vegas, Reno and many, many side tours along the way. Phone now for full details.

Departs Nov. 11th, Dec. 20th tw/dbl..... Only $429

XMAS IN DISNEYLAND

Yes, we're departing on Dec. 20th so that you can enjoy Christmas Day with your family in the happiest place on earth. Fare includes Disneyland entrance and 15 attractions, San Diego Zoo, Tijuana, Universal Studios and much more. Fully escorted of course.

10 days by bus
Departs Dec. 20th ..... from $215 ea. (family of five) (dbl/tw $269 ea.)

HOLLIDAY COMPANY

Holliday Company

VICTORIA BRANCH
1394 HILLSIDE
595-3113
Office Open Mon.-Fri. 9-5

11-4

CUBA

Choose your beach resort—Varadero or Santa Maria. Holiday includes 3 meals daily. Enjoy some of the finest beaches in the Caribbean. Fly direct to Havana with Pacific Western Boeing 707. *Departs Vancouver Tuesday from December 19.* 2 weeks from $759

Other 2 week Sunflight Holidays depart from Vancouver.

ACAPULCO	Mondays from December 25 by Pacific Western Boeing 707	from $579
MAZATLAN	Saturdays from December 16 by Pacific Western Boeing 737	from $419
TAHITI & MOOREA	Tuesdays from December 26 by Pacific Western Boeing 707	from $899
CRUISE MEXICAN RIVIERA	Saturdays from October 7, 7 days Acapulco—7 days Princess Cruise	from $1059
WAIKIKI	Every Wednesday, Friday & Saturday from December 15. CP Air	from $499
HAWAII 2 ISLANDS	Every Wednesday, Friday & Saturday from December 15. CP Air	from $699
HAWAII 3 ISLANDS	Every Wednesday, Friday & Saturday from December 15. CP Air	from $829

Prices depend on hotel and departure dates chosen and are per person based on two persons per room. Some departures and/or hotels may be sold out or become unavailable.

10-22

Sunflight Holidays

For information call

BAYSHORE TRAVEL

1622 GOVERNMENT STREET

382-7103

11-5

Swiftsure Tours Ltd.

119-645 FORT STREET
VICTORIA, BRITISH COLUMBIA V8W 1G2

OUR '79 PROGRAM IS NOW AVAILABLE

Come in and pick up a newsletter or call us for more information.

RACE ROCKS—The Sealion Cruise

February 18, 1979

Join us on a four-hour cruise aboard the "M.V. Lakewood." We will observe sea lions, seals and marine birds. Light lunch, "Swiftsure Scones," tea and coffee included. Cost: $21.00 per person.

MARINE BIOLOGY WEEKEND at Bamfield

March 2 - 4, 1979

If experiencing a west coast fishing village, looking at marine life at low tide, taking part in bottom trawls to view unusual fish, or having a seafood buffet appeals to you, this is your tour! Bamfield Marine Station will be our base. Cost: from $115.00 per person, all inclusive from Victoria.

OKANAGAN & NICOLA VALLEYS

May 12 - 18, 1979

Enjoy spring in the dry interior — orchards in bloom, wild asparagus for the picking, and spring song bird chorus. A beautiful showing of wildflowers can be expected as well as many Okanagan bird specialties. The return journey will be through the scenic Nicola Valley. Cost: $245 per person, from Vancouver.

Our Office Hours are
9:00 A.M. to 12:30 P.M., weekdays
Telephone (604) 388-4227

"Guided Tours By Experienced Naturalists"

11-5

CHRISTMAS DISNEYLAND

DECEMBER 22 — 10 DAYS

Don't disappoint the kids — book now for a Christmas to remember. Ask about our special family rates.

PASADENA ROSE PARADE

DECEMBER 27 — 12 DAYS

PORTLAND

NOVEMBER 24 — 4 DAYS

RENO — RENO — RENO

MOST SUNDAYS — 7 DAYS

Enquire about our special Christmas and New Year's departures.

FOR RESERVATIONS, INFORMATION OR BROCHURES CALL YOUR TRAVEL AGENT OR

BRITISH COLUMBIA PARLOUR CAR TOURS LTD.

912 DOUGLAS STREET 385-2467

10-29

TAHITI & MOOREA

Escape to the South Pacific. Spend one week on Tahiti enjoying all the activities of Papeete and one week 12 miles and 12 centuries away on the Robinson Crusoe Island of Moorea. Good choice of hotels. *Departs Vancouver Tuesdays from December 26 by Pacific Western Boeing 707.* 2 weeks from $899

Other 2 week Sunflight Holidays depart from Vancouver.

ACAPULCO	Mondays from December 25 by Pacific Western Boeing 707	from $579
CUBA	Tuesdays from December 19 by Pacific Western Boeing 707	from $759
MAZATLAN	Saturdays from December 16 by Pacific Western Boeing 737	from $419
CRUISE MEXICAN RIVIERA	Saturdays from October 7, 7 days Acapulco—7 days Princess Cruise	from $1059
WAIKIKI	Every Wednesday, Friday & Saturday from December 15. CP Air	from $499
HAWAII 2 ISLANDS	Every Wednesday, Friday & Saturday from December 15. CP Air	from $699
HAWAII 3 ISLANDS	Every Wednesday, Friday & Saturday from December 15. CP Air	from $829

Prices depend on hotel and departure dates chosen and are per person based on two persons per room. Some departures and/or hotels may be sold out or become unavailable.

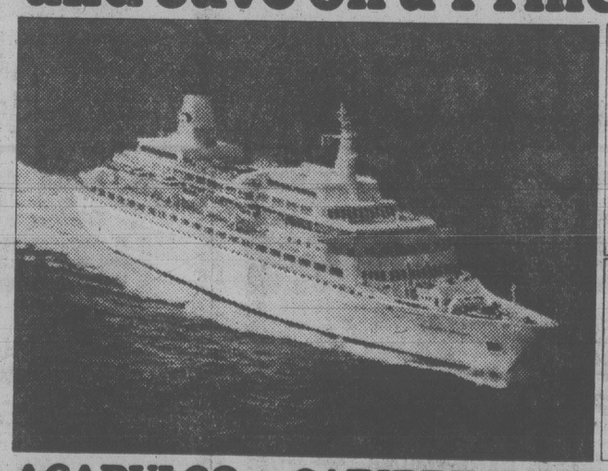
Sunflight Holidays

For information call

FEATHERSTONE TRAVEL SERVICE LTD.

JAMES BAY 386-8427 | 734 YATES 386-6101 | COLWOOD 478-9505

Sail on the "Love Boats." Fly Western to Los Angeles and save on a Princess Cruise.





ACAPULCO 7-DAY SAILAWAY

Just choose a Saturday this Winter or Spring. And for most stateroom types, Princess will pay a substantial portion of your coach air fare to and from Los Angeles on **Western Airlines**. From there you'll fly Western nonstop to Acapulco for a Mexican Riviera cruise. It's included.

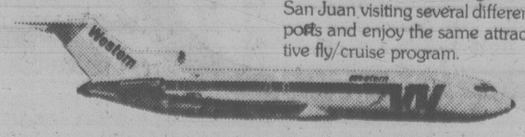
Beginning Saturday, the ship is your hotel. You'll have ample time to explore exciting Acapulco before sailing Sunday at sunset. Cruise to 4 more ports including Puerto Vallarta. Or do the Acapulco fly/cruise in reverse.

CARIBBEAN PANAMA CANAL

For most stateroom types, Princess will pay part of your round-trip coach air fare to Los Angeles on **Western Airlines** plus host an overnight stay at the Marriott Hotel. Then, on Saturday, you'll fly on American Airlines to San Juan. And begin the experience of a lifetime. An unforgettable 14-day Princess Cruise.

You'll visit enchanting ports of the Caribbean, South America and the Mexican Riviera. All highlighted by a daylight transit of the remarkable Panama Canal.

Or cruise from Los Angeles to San Juan visiting several different ports and enjoy the same attractive fly/cruise program.



On **Western Airlines**, enjoy complimentary beverages and famous service.

Casual elegance. Friendly atmosphere. Your ship is a British-registered *Love Boat*. With spectacular production revues. Dancing. A casino, theatre, sparkling pool. Superb service. And award-winning cuisine served with flair by Italian dining room captains. Bon voyage!

Contact a travel agent, the expert, Western Airlines or Princess Cruises.

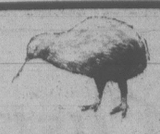
Princess Cruises, 2020 Avenue of the Stars, Los Angeles, CA 90067. Please send me a brochure on:
☐ Acapulco 7-Day Sailaway ☐ Caribbean/ Panama Canal ☐ Caribbean 7-Day Sailaway ☐ South Pacific ☐ Alaska/Canada

Name
Address
City Province Code
My Travel Agent City

Princess Cruises
part of the growing world of

AP-253-11-4

New Zealand



Feb. 4 to Feb. 28
or
Mar. 4 to Mar. 28

Here are two 24-day guided New Zealand holidays put together for Traveleyden by the New Zealand Government Tourist Office for Victorians.

THE TOUR INCLUDES:
A comprehensive look at both the North and South Island, air fare from Victoria, quality hotels, air conditioned bus, all meals while on tour, extra days in Auckland and and Christchurch.

CANADIAN $
DOUBLE OCCUPANCY
SINGLES AVAILABLE
$2398.00

traveleyden
"For A Quality Holiday"
388-4201 768 FORT ST.

Fully escorted
3 week tours
of the
People's Republic
of
CHINA
FOR 1979

COMMENCING JANUARY '79
AND MONTHLY DEPARTURES THEREAFTER
Visit Hong Kong and its harbors, Tiger Balm Gardens, Yaumati Typhoon Shelter, Wanchai District (the world of Suzie Wong), Kwangchow, Shanghai, Nanking, Peking, Tokyo, Nikko . . . Tour attractions may vary on different departures.

TOUR COST from $2890 to $3280 double occupancy

SPACE IS LIMITED—BOOK NOW FOR YOUR TOUR OF A LIFETIME!



BAINS INTERNATIONAL TRAVEL SERVICES LTD.
1710 DOUGLAS ST.
Opp. the Bay 386-6363
11-5

HAWAII
2-ISLANDS

One week of Waikiki's action plus your choice of 2nd week on Maui, Kauai or Kona on the big Island. Choice of efficiency accommodation on each Island including Outrigger West in Waikiki.
Departs Vancouver every Wednesday from December 15 by CP Air jumbo jet.
2 weeks from $699

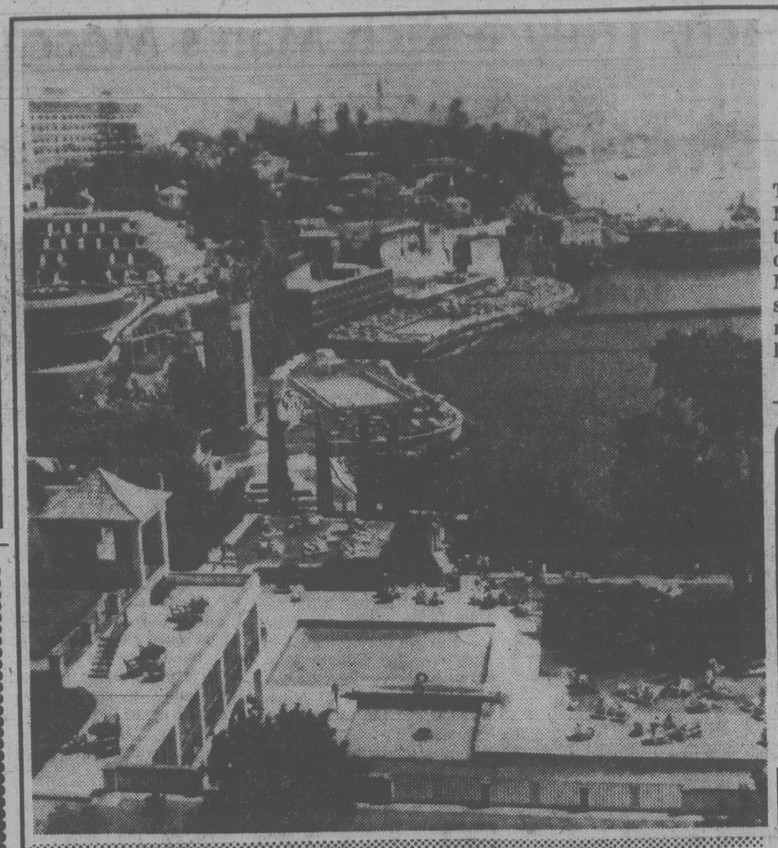
Other 2 week Sunflight Holidays depart from Vancouver.

ACAPULCO	Mondays from December 25 by Pacific Western Boeing 707	from $579
CUBA	Tuesdays from December 19 by Pacific Western Boeing 707	from $759
MAZATLAN	Saturdays from December 16 by Pacific Western Boeing 737	from $419
TAHITI & MOOREA	Tuesdays from December 26 by Pacific Western Boeing 707	from $899
CRUISE MEXICAN RIVIERA	Saturdays from October 7, 7 days Acapulco—7 days Princess Cruise	from $1059
WAIKIKI	Every Wednesday, Friday & Saturday from from December 15. CP Air	$499
HAWAII 3 ISLANDS	Every Wednesday, Friday & Saturday from from December 15. CP Air	$829

Prices depend on hotel and departure dates chosen and are per person based on two persons per room. Some departures and/or hotels may be sold out or become unavailable. 11-5

Sunflight Holidays

For information call
FEATHERSTONE TRAVEL SERVICE LTD.
JAMES BAY 386-8427 | 734 YATES 386-6101 | COLWOOD 478-9505



Quaint New Plymouth Turns Back on Progress

NEW PLYMOUTH, Bahamas — It's your basic New England fishing village: neat little clapboard homes with gingerbread trim, white picket fences and narrow streets.

But there is something a bit different about New Plymouth, an island in the Bahamas 240 kilometres due east of Fort Lauderdale, Fla.

There's a reason, however, why this industrious little village has a a familiar American look. It was settled 200 years ago by Loyalists who fled the United States rather than give up their allegiance to the King of England.

Today, New Plymouth's residents make money by fishing (500,000 pounds of lobster tails were exported last year alone) or from tourism.

There is no unemployment ofn the island. Nor is there poverty or crime to speak of (no one can remember when the old jail was last used to house prisoners; it is currently a schoolbook depository).

New Plymouth is a place for a visitor to come and relax. There is no nightlife and only three small restaurants and two bars for its 350 residents and tourists.

Visitors will also not be bothered by radio, television or telephones — there are few of them.

Getting to town is an experience. The plane (Mackey Airlines out of Miami, Fort Lauderdale or West Palm Beach) lands on nearby Treasure Cay, then a ferry brings you here.

Boating, swimming and fishing are prime leisure-time activities. But most visitors come to relax and stroll through New Plymouth's narrow streets.

Walking Parliament, the village's main street, is fun (it only takes 10 minutes) and it is usually quiet, disturbed only by an occasional passer-by or a few chickens clucking as they scratch for something to eat.

This all changes when the mail boat arrives from Nassau or when a small freighter comes in with supplies. Those are big events and everyone turns out for them.

Practically all the homes on Parliament Street have porches. They usually are occupied every evening because the old tradition of calling on neighbors is still maintained.

It is then that you can meet some of the residents who are predominantly of Scottish ancestry.

Because of intermarriage, everyone seems to be named Lowe, Curry, Saunders or Roberts — and yes, they are friendly.

New Plymouth may be small, but it is not without its heritage. The Lowe Museum is located in a 150-year-old house and it contains prints, artifacts, photographs and an impressive group of model ships built by Albert Lowe who is the titular leader of the village. His son, Alton, a well-known artist, restored the house and opened the museum last year.

Accommodations in the area are limited but excellent with three hotels. The New Plymouth Club and Inn in the centre of the village; the Bluff House which rests on a 100-foot hill is a few minutes away by boat and is the Green Turtle Club.

Popular Spot On Madeira

The town of Funchal on Madeira is popular with tourists although it has only one sandy beach, Most of the hotels feature salt water-filled swimming pools and spectacular views.

Princess Patricia to Alaska 1979

There are still some cabins for next summer available as low as $715 Canadian per person. Call us now for registration, no deposit required at this time.

traveleyden
good ideas for tomorrow today
388-4201 768 FORT ST.

VISIT THE LAND OF DOWN UNDER . . .

Various Tours to
NEW ZEALAND
and
AUSTRALIA

Departures Nov. '78 through April '79.

Australia Air Fare Only
*$925.00
Return from Vancouver
*Prices subject to restrictions of the Fare

call or visit now
1322 Douglas St., Victoria 388-7811
416 Seymour St., Vancouver 688-0231

Thomas Cook
11-5

PASSPORT PHOTOS
Color or Black and White
10-Minute Service
TIVOLI STUDIOS
1841 Oak Bay Ave.
595-8024
11-22

GOLF, A SET OF TENNIS, AND A TAN BY NEW YEAR'S.



(SURE BEATS SHOVELING SNOW.)

Imagine your family going for a swim before opening presents on Christmas morning, giving their tennis rackets a workout that afternoon, or enjoying football at its best by going to the Fiesta Bowl.

Imagine walking through 18 holes on a lush, PGA championship golf course, instead of trudging through the snow.

Instead of the typical New Year's party (whose house this year?), imagine riding some horses to the foothills, building a fire and popping the corks.

Imagine all this and more making your holidays in the Phoenix-Scottsdale area a time your family will never forget. Fine restaurants abound and accommodations range from lavish, major resorts to moderately priced hotels and motels, offering luxury and economy packages.

Start making plans to celebrate the holidays with a tan. See your travel agent, call for reservations, or write to:

Phoenix - Scottsdale and Valley of the Sun
2701 E. Camelback Rd., Dept. VC-1
Phoenix, AZ 85016

Phoenix & Valley of the Sun Convention & Visitors Bureau

602-956-4727 FOR RESERVATIONS

TAKE OFF FOR THE ORIENT

	ONE-WAY ECONOMY FARE	ONE-WAY BUDGET FARE
TAKE OFF 42% TO MANILA	~~$598~~	$345
TAKE OFF 47% TO HONG KONG	~~$656~~	$349
TAKE OFF 41% TO TAIPEI	~~$598~~	$349
TAKE OFF 46% TO BANGKOK	~~$741~~	$399
TAKE OFF 41% TO SINGAPORE	~~$748~~	$439

Save up to 47% on Philippine Airlines' flights from Seattle to Manila, Hong Kong, Singapore, Taipei and Bangkok — just by following these regulations:

You must buy your ticket no earlier than 21 days nor later than 7 days prior to departure. These low fare are applicable every day of the week except Friday and Saturday. San Francisco to Manila seats available at reduced prices are limited so make reservations as early as possible. Changes in your travel plans causing cancellation limit your refund to 50% of the purchase price.

We will confirm your reservations at the time of booking and purchase, subject to restrictions of the fare. For reservations, contact your Thomas Cook Office.

Savings are available on one-way and round-trip fares.

Thomas Cook
1322 Douglas St. VICTORIA
416 Seymour St. VACOUVER
11-5

Holidays by Wardair through Totem Travel

Introducing the CARIBBEAN

BARBADOS
GRENADA
ST.LUCIA

Barbados & Grenada
Barbados & St.Lucia

Choose your island and fly south for 7 or 14 nights in the sunny Caribbean. Get a terrific tan and live it up in lively Barbados... choose beautiful St. Lucia with its magnificent mountains... stay on the lovely spice island of Grenada where you can relax in an unhurried lifestyle.
Or experience the perfect combination of one week in Barbados and another week in St. Lucia or Grenada.

7 NIGHTS FROM
$499*

All prices indicated include currency surcharges.
up to $500 A surcharge of $10 per person
from $501-$750 A surcharge of $15 per person
from $751-$1000 A surcharge of $20 per person
from $1001-up A surcharge of $30 per person



Holidays by Wardair can offer you a variety of accommodation in the Caribbean.

Barbados
7 nights from $499* to $614*
Grenada 7 nights from $594*
St. Lucia 7 nights from $584*
Barbados & St. Lucia or Grenada
7 nights + 7 nights from $774*

Prices include return airfare from Vancouver via Wardair and inter-island transfers where applicable. One phone call arranges everything — but don't leave it too long!

FLIGHTS DEPART VANCOUVER
NOVEMBER 28 TO DECEMBER 12
via Wardair 747
DECEMBER 19 TO APRIL 3
via Wardair DC-10
Aircraft subject to change without notice.

* This price applies to low-season departures November 28 to December 12 only and varies depending on hotel selected.
Prices are per person, in Canadian dollars, based on double occupancy.
Bookings subject to availability.

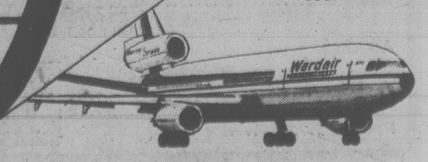
CALL TOTEM TRAVEL OR BUDGET TRAVEL FOR YOUR FREE COLOUR BROCHURE

TOTEM TRAVEL
Mayfair 386-3277 Hillside 595-1181
Duncan Mall 748-2594 Port Aberni 723-8138

BUDGET TRAVEL
1066 DOUGLAS ST. 384-7121

Intervac
A Wardair Company

Wardair
25 years of service
1953-1978



Palm Beach, Truly a Rich Man's Mecca

Banks Send Limousines to Pick Up their Customers

ON THE GO
With Jerry Hulse

PALM BEACH, Fla. — Ah, the sweet smell of money.

That sound you hear in the background is the clipping of coupons.

No, no, not soap coupons, heavens! Stock coupons!

At least one millionaire has a ticker tape installed in his bedroom. All he need do to learn how the market is doing is to roll over and check the latest Dow report.

NO, THE locals aren't exaggerating when they say this is a rich man's mecca. Can you name another town in the nation where the banks send limousines to pick up their customers?

Pardon me, depositors.

As my plane touched down the other day, the pilot on National announced over the P.A., "Well, here we are in the land of money."

All I can say is, if this is how it feels to be rich, it feels very good indeed.

Unfortunately, a few of the winter regulars had a turn of bad luck lately. Poor dears. Probably something to do with all that Arab oil business.

AT ANY rate, they've swallowed their pride. Real soldiers. They're driving Caddies now. Imagine.

It takes some getting used to after rolling around town in a Rolls.

Well, the others are more fortunate. They've still got their big British machines. It's a fact, there are more Rolls-Royces in Palm Beach than anywhere else on earth.

Yes, darlings, London included.

The winter crowd is generous, though. I was talking to a saleslady at F.A.O. Schwartz. That's the big children's toy store on Worth Ave. She was breathless. She'd just hurried back fom a mansion down on the waterfront.

"THE LADY who lives there was having her hair done," she said, "and the beautician said something about it being her child's birthday and so she rang us up immediately.

"'I must have a doll,' she insisted. 'Right away, darling, right away.' It was the fastest $79 sale I ever made!"

To prove how this is no ordinary town, I called for a cab and a limousine pulled up to the hotel. I could not help wondering who it was for.

The driver stuck his head out the window. "Where to?" he asked.

I TURNED to him. "Are you talking to me?"

"I'm asking, did you call a taxi?"

"This is a cab?"

He sighed. "What does it look like, a hearse?"

Indeed, it was a cab. In Palm Beach, he told me, only Cadillacs are licensed to do business. If a Ford or one of those other ordinary machines arrives with a passenger from one of those nasty suburbs across the lake, it must leave Palm Beach empty.

That's the law.

MY DRIVER was Joe Lydon. "I call this fantasy land," he said. "My longest fare ever was to New York. You know what it cost the guy? Fifteen hunnert bucks!"

Another cabbie, Murray Chern, took a passenger to Connecticut and back.

"He went up to where his old man lived to get some more money," he said. "We was gone 11 days." He whistled. "This guy drank three cases of Scotch. I'm not exaggeratin'. Hadda stop every couple of hours for another sack of ice."

DURING THE high season visitors brush past princes and princesses, duchesses and dukes as they prominade down Worth Ave. It's one of the world's celebrated shopping boulevards.

Barely a mile long, it is lined with 165 stores. The names are legion. Gucci, Cartier, Bonwit Teller, Maus £ Hoffman, Lilly Pulitzer.

PRICES are outrageous. Negligees carry $1,000 price tags. One shop, Aubon Gout, keeps the front door locked. Only members are permitted inside. Wine and cheese are served to this select group.

It isn't that host Edgar and Ora Archambeau are conceited. On the contrary, they are a delightful couple. But they deal in personal services and it got to the point that ordinary browsers were taxing their energies. So they turned their store into a private shopping club that stocks such unusual items as a restored postal box (useful as a bank) and a corker of a gift that opens and records wine bottles, all in two quick movements.

IN CONTRAST to the Palm Beach image, a jewelry store in the next arcade deals in counterfeit diamonds. A window card reads: "The Windsor counterfeit diamond is flawless. Our counterfeit diamonds have all the fire and brilliance of the finest stone ever on earth. A real one-carat diamond can cost $1,000 or more. So at $60 per carat the only difference you will see between ours and the real thing is $940."

One enters Gucci's through a courtyard carpeted with astro grass. A fountain splashes musically in the center, and inside the cash register rings musically as well.

MERRILL Lynch, Pierce, Fenner £ Smith is just across the parking lot from the Royal Trust Bank, which is across the street from Worth Ave. Burgers, which is next door to Biscayne Savings £ Loan with its lime geen carpet and its slick, Monte Carlo-modern white furniture.

Palm Beach residents still recall Marjorie Merriweather Post, the late socialite, who hosted tournaments on her private golf course. The centerpiece of her estate, Mar-A-Largo, was a 112-room mansion that functioned splendidly with 46 servants.

PALM BEACH is in the doldrums. It's the pre-season. In another couple of weeks the limousines and yachts will be depositing the winter regulars. The filthy rich, you know. They've been coming for years, starting with the John Jacob Astors, the John D. Rockefellers, the J.P. Morgans, the William Vanderbilts, the Andrew Carnegies, the Duchess of Marlborough, the Andrew Mellons.

They came by private railway car and stayed on until spring. Florida pioneer Henry Morrison Flagler opened the Royal Poinciana Hotel in the late 1880s, once the world's largest wooden structure with nearly 10 miles of corridors. It burned in 1925. From the ashes rose The Breakers, Palm Beach's fashionable oceanfront hotel.

THE BREAKERS was created by 1,200 workmen, including 75 artisans recruited from Europe.

More of a museum than a hotel, it was designed after a number of European show places — the Villa Medici in Rome, the Palazzo degli Imperiale in Genoa, the Ducal Palace in Venice. Its Florentine fountain that bubbles out front is a replica of one in the Boboli Gardens of Florence.

The Breakers is a masterpiece of vaulted ceilings and frescoes, marble floors, chandeliers, 15th-century tapestries and metal lifts.

AS FOR the bar, it offers a feeling of old Araby. (I'm reminded of the bar at the El Minza in Tangier.) Yes, and here's something reminiscent of the era of Scott Fitzgerald. Somehow one expects to encounter Scott staggering out of The Breakers, with Zelda in his arms, preparing to toss her, fully clothed, into the Atlantic.

In this pre-winter season the guests send shock waves through the hallowed halls where once the Vanderbilts and the Carnegies strolled. This is particularly true of the dining room. It's the crowd. I mean the way they are dressed. Especially the men. The waiters are more fashioably attired.

THIS IS the double-knit crowd. And the colors. Burgundy yet. Heavens to Betsy, not at The Breakers!

Oh well, time goes by. But what of the ghosts — those bejeweled and impeccable members of another generation, a time when being a capitalist meant being in fashion, when all that glittered really was gold.

The dining room . . . ah, well, candles still burn at each table. The carnations are real, not plastic. And the music is soothing.

Couples on the dance floor actually hold each other in their arms when they're dancing. Imagine.

The ghosts of the Rockefellers and the Astors surely must be applauding.

Medical Mix Heals Ghanaian

By ROSE GLOVER

GHANA, WEST AFRICA—When God gave the world its diseases, an ancient Ghanaian proverb says, he also gave it remedies.

Most of Ghana's 10 million people depend upon finding cures for illnesses not in hospitals, through miracle drugs administered by learned physicians, but in natural compounds of bark, leaf, stem and root prescribed by traditional healers.

Visitors to Ghana may visit a traditional shrine where herbalism is practiced and mystic healing rites are performed. The Akkonnedi Shrine in Larteh, 48 kilometres from Accra, the capital of Ghana, offers interesting insights into the uses of herbs and plants. Nana Okomfohene Oparebea is the chief priestess of Akonnedi. She is said to be endowed with powers to heal diseases of all types. Others visit her shrine because they belive she can see into the future. Nana Oparebea also offers training in traditional rites and herbalism.

To Ghanaians, and Africans in general, every plant has some medicinal value and their use for healing purposes is as old as mankind. There's no family living in any rural area of Ghana without some experience in plant medicine.

Through the years, traditional healers, sometimes referred to in Western society as "bush doctors," "juju men," or "witch doctors," have developed and collected a wealth of knowledge on plant medicine. Only in the last two decades has the scientific method of treating illnesses made inroads toward establishing hospitals and medical field units of college-trained doctors and nurses.

WAIKIKI

Seven hotels to choose from—in hotel rooms or efficiency apartments. Fly in wide-body comfort aboard CP Air jumbo jet. Efficiencies available at Outrigger West. 2 weeks from $499
Departs Vancouver every Wednesday, Friday and Saturday from December 15.

Other 2 week Sunflight Holidays depart from Vancouver.

ACAPULCO	Mondays from December 25 by Pacific Western Boeing 707	from $579
CUBA	Tuesdays from December 19 by Pacific Western Boeing 707	from $759
MAZATLAN	Saturdays from December 16 by Pacific Western Boeing 737	from $419
TAHITI & MOOREA	Tuesdays from December 26 by Pacific Western Boeing 707	from $899
CRUISE MEXICAN RIVIERA	Saturdays from October 7, 7 days Acapulco—7 days Princess Cruise	from $1059
HAWAII 2 ISLANDS	Every Wednesday, Friday & Saturday from December 15. CP Air	$699
HAWAII 3 ISLANDS	Every Wednesday, Friday & Saturday from December 15. CP Air	$829

Prices depend on hotel and departure dates chosen and are per person based on two persons per room. Some departures and/or hotels may be sold out or become unavailable. 11-5

Sunflight Holidays

For Information Call
FEATHERSTONE TRAVEL SERVICES LTD.
JAMES BAY 386-8427 | 734 YATES 386-6101 | COLWOOD 478-9505

MAZATLAN

Mexico's colorful beach resort on the Pacific Coast. Choose from 6 hotels—Las Brisas, Don Pelayo, El Pescador, Las Flores, Holiday Inn, Playa Mazatlan. 2 weeks from $419
Departs Vancouver Saturdays by Pacific Western Boeing 737.

Other 2 week Sunflight Holidays depart from Vancouver.

ACAPULCO	Mondays from December 25 by Pacific Western Boeing 707	from $579
CUBA	Tuesdays from December 19 by Pacific Western Boeing 707	from $759
TAHITI & MOOREA	Tuesdays from December 26 by Pacific Western Boeing 707	from $899
CRUISE MEXICAN RIVIERA	Saturdays from October 7, 7 days Acapulco—7 days Princess Cruise	from $1059
WAIKIKI	Every Wednesday, Friday & Saturday from December 15. CP Air	$499
HAWAII 2 ISLANDS	Every Wednesday, Friday & Saturday from December 15. CP Air	$699
HAWAII 3 ISLANDS	Every Wednesday, Friday & Saturday from December 15. CP Air	$829

Prices depend on hotel and departure dates chosen and are per person based on two persons per room. Some departures and/or hotels may be sold out or become unavailable.

Sunflight Holidays

For information call
WESTERN CANADA TRAVEL SERVICE LTD.
729 JOHNSON STREET
382-6160
11-5

Sears
travel service
service · experience · reliability

Now Open to Serve You!

Our Newest Addition to Sears
Complete service for all your travel needs: Airline, Rail ticketing, Cruises, Package Holidays and Travel Insurance plus the dependability you expect from Sears. Located on Sears 2nd Floor.

OLYMPIC ANNOUNCEMENT
We are pleased to announce that Sears Travel has been designated the OFFICIAL TRAVEL ORGANIZER for the 1980 MOSCOW OLYMPICS. We are currently creating a choice of special tours that will include Olympic event tickets and accommodation. We invite you to register with us now to be the first to receive full travel details when available.

Phone: 595-3622

Name .....
Address .....
.....
Phone .....
Charge It
Sears TRAVEL SERVICE

HAWAII
3-ISLANDS

One week of Waikiki's action at Miramar Hotel then 2nd week at Inter-continental Maui and King Kamehameha Hawaii. Stay in superb hotels and enjoy the contrasts of each Island. 2 weeks from $829
Departs Vancouver every Saturday from December 16 by CP Air jumbo jet.

Other 2 week Sunflight Holidays depart from Vancouver.

ACAPULCO	Mondays from December 25 by Pacific Western Boeing 707	from $579
CUBA	Tuesdays from December 19 by Pacific Western Boeing 707	from $759
MAZATLAN	Saturdays from December 16 by Pacific Western Boeing 737	from $419
TAHITI & MOOREA	Tuesdays from December 26 by Pacific Western Boeing 707	from $899
CRUISE MEXICAN RIVIERA	Saturdays from October 7, 7 days Acapulco—7 days Princess Cruise	from $1059
WAIKIKI	Every Wednesday, Friday & Saturday from December 15. CP Air	$499
HAWAII 2 ISLANDS	Every Wednesday, Friday & Saturday from December 15. CP Air	$699

Prices depend on hotel and departure dates chosen and are per person based on two persons per room. Some departures and/or hotels may be sold out or become unavailable. 11-5x

Sunflight Holidays

For information call
FEATHERSTONE TRAVEL SERVICE LTD.
JAMES BAY 386-8427 | 734 YATES 386-6101 | COLWOOD 478-9505

BC Travel 385-4732 or 388-4131
Amity Tours Ltd.
Leisure Island Tours Ltd.

Deluxe, Owner-Escorted Coach Tours
A Registered Tour Operator

REMEMBRANCE DAYS
Double $100.00 ea. Nov. 10-11-12 (3 days) Twin $105 ea.
Three different ferry rides, including one from historic Pt. Townsend to Keystone, and touring along the coast and on inland country roads combine to make this a thorougly enjoyable long weekend. Plenty of time for shopping or browsing in the land of selection. Check your Christmas list as we visit Northgate and other fine shopping areas.

CHRISTMAS HOLIDAY
Double $140 ea. Dec. 24, 25, 26, 27 Twin $145 ea.
A warm, traditional Christmas relaxing at Island Hall. Includes meals, sightseeing and holiday activities.

NEW YEAR'S PARTY TOUR
Double $125 ea. Dec. 31 to Jan. 2/'79 Twin $130 ea.
A gala New Year's Eve Dinner-Dance and a full day of relaxed enjoyment of the full facilities of the Island Hall Hotel. Includes meals, live entertainment and festivities.

ROSARIO RESORT RETREAT
Double $140 ea. Jan. 22-23-24 (3 days) Twin $150 ea.

HARRISON HOLIDAY
Double $120 ea. Feb. 27 — March 1/'79 Twin $130 ea.

DAY TOURS: RESERVED SEATS—FULLY ESCORTED

GOLDSTREAM SPAWNING TIME: TUES., NOV. 7
Spectacular day at the height of the salmon run. Naturalist conducted tour of Park and Nature House. Return via Mill Bay Ferry. Seniors $7.00 ea.

GALIANO ISLAND: THURS., NOV. 16
Picturesque Gulf Island cruise and tour of this lovely island. Special hot lunch at the Galiano Lodge included.

A DAY IN VANCOUVER: TUES., DEC. 5
A chance to meet with old friends, do some shopping and exploring, visit the Centennial Museum or whatever you please.

CHRISTMAS LIGHTING TOUR: WED., DEC. 20
An evening of traditional Christmas spirit. See the lights, enjoy carolling by the Amity Singers, warm yourself by the fireplace at the elegant Oak Bay Beach Hotel.

We're small enough to know YOU, large enough to serve YOU
10 Years in Victoria
DETAILED ITINERARIES AVAILABLE ON ALL TOURS
319 Yarrow Bldg. 645 FORT ST. 385-4732
Hours: 9:30 to 12 and 2 to 5 Mon.-Fri.
1114 LANGLEY ST. (Ground Floor) 388-4131
11-5

BLANEYS TRAVEL

CARIBBEAN HOLIDAYS
The warm green islands where the sunlit sea beckons you. Here you can see the reminders of a varied history.
Now is the time to start planning your winter holiday in the sun.

BARBADOS, ST. LUCIA, GRENADA
Rates start at $549.00 Canadian funds, per person, and include your accommodation for 14 nights, round trip air transportation from the airport to your hotel on arrival and on departure, and some extras. Naturally, transportation is by Wardair, Canada's holiday airline.
Don't be disappointed. Call in and see an Arranger today.

BLANEY'S TRAVEL SERVICE LTD.
MEMBER ASTA-CANADA
Officially Licensed by the Government of British Columbia
920 DOUGLAS STREET 382-7254 "The Arrangers" 1503 WILMOT PLACE 598-4531
11-5

CRUISE MEXICAN RIVIERA

Spend one week cruising along Mexico's Riviera on a Princess "Love Boat"—then one week at Mexico's "jet set" resort, Acapulco. 2 weeks from $1059
Departs Vancouver Saturdays from October 7 by Western Airlines.

Other 2 week Sunflight Holidays depart from Vancouver.

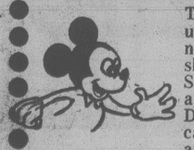
ACAPULCO	Mondays from December 25 by Pacific Western Boeing 707	from $579
CUBA	Tuesdays from December 19 by Pacific Western Boeing 707	from $759
MAZATLAN	Saturdays from December 26 by Pacific Western Boeing 737	from $419
TAHITI & MOOREA	Tuesdays from December 16 by Pacific Western Boeing 707	from $899
WAIKIKI	Every Wednesday, Friday & Saturday from December 15. CP Air	$499
HAWAII 2 ISLANDS	Every Wednesday, Friday & Saturday from December 15. CP Air	$699
HAWAII 3 ISLANDS	Every Wednesday, Friday & Saturday from December 15. CP Air	$829

Prices depend on hotel and departure dates chosen and are per person based on two persons per room. Some departures and/or hotels may be sold out or become unavailable!

Sunflight Holidays

For information call
BAYSHORE TRAVEL
1622 GOVERNMENT STREET
382-7103
11-5

THIS WEEK'S TRAVEL TIPS

DISNEYWORLD AND FLORIDA

This Florida vacation offers the unique combination of the Disney attraction plus the sunny shores of the Gulf of Mexico at St. Petersburg. Includes 7 nights at St. Petersburg, 3 nights at Disney World, 2 admissions, a car throughout and mid-week airfare from Victoria.
$549 CDN.

HAWAII $499 CDN.
14 nights, hotel, tax, transfers and airfare from Vancouver.

AUCKLAND NEW ZEALAND
A new one-way air fare from Vancouver.

$571 CDN.

FIJI $995
This package includes return air fare from Vancouver, 2 weeks accomodation at the "Pacific Harbour Resort" or for $1,327 you can enjoy all a-la carte meals and unlimited use of activities such as golf, tennis, fishing, sailing, etc.

KIMBERLY WINTERFEST

6 nights at this Bavarian town in the Rockies, lifts, transfers and airfare from Victoria.
$295

BANFF SKI WEEKS
This package includes 7 nights at Banff Springs Hotel, transfers, lifts for 5 days, Happy bus to all 3 hills, and airfare from Victoria.
$362

Western Canada Travel Service Ltd.
Free Parking in Civic Parkade
729 JOHNSON ST. 382-6160 11-5

Bras d'Or's Future Not Scrap: Danson

HALIFAX (CP) — Defence Minister Barney Danson says the experimental hydrofoil vessel Bras d'Or will not be scrapped so long as he is minister.

But the Canadian Armed Forces are still looking for some sort of facility in which to house the Bras d'Or, Danson said at a news conference Friday.

"We'd still like to find a home for her that will give her the dignity and respect she deserves."

He said there was not sufficient market within the Canadian Armed Forces to make construction of hydrofoil naval vessels economic, and no export market has been found.

The 150-foot-long aluminum vessel is equipped with winglike hydrofoils under her hull which lifted her clear of the water and enabled her twin gas-turbine engineers to push her to speeds of up to 60 knots.

Designed by DeHavilland Aircraft of Canada Ltd. of Toronto and built at Sorel, Que., the Bras d'Or was named after the original hydrofoil vessel of the same name which Alexander Graham Bell invented in the early 1900s at Baddeck, N.S. and tested on the Bras d'Or Lakes.

The new Bras d'Or was a $50 million prototype for possible future hydrofoil escort vessels. She underwent sea trials in 1969 and continued in service until 1971 amid extensive publicity as a high achievement of Canadian technology. However, she developed both hairline cracks in her hydrofoils and political trouble in her final year. The government changed its policy and in 1971 she was mothballed at the Halifax Dockyard. She has been high and dry and exposed to the weather ever since.

Defence department officials in Ottawa have expressed concern recently that the Bras d'Or is deteriorating and will have to be scrapped unless something is done with it.

Danson also said the defence department is basically on schedule with its plans to obtain new patrol frigates. However, the calling of tenders has been set back slightly at the request of shipbuilders who will bid on it.

"The consortia that are developing to bid on the new figate are still in the process of formulating their bids," he said. "They have asked for a few weeks to get their proposals together. But it is moving on schedule with this little change of a few weeks."

Federal spending cutbacks will not affect planned purchases of major defence equipment such as the frigates or new aircraft.

Kidnap Letters By Wife?

MONTREAL (CP) — A handwriting expert testified Friday that Jeanne Valence wrote about 15 of the 28 communiques sent to the family of kidnap victim Charles Marion, to officials of the credit union where he was loans manager and to intermediaries in the case.

Mrs. Valence and her husband, Claude, are accused of kidnapping Marion and forcibly detaining him for 82 days. They also face conspiracy and extortion charges.

Michele Langlois-Sarrazin, a handwriting expert employed by the Quebec justice department, told the Superior Court hearing that "comparisons of letters seized in the Valence home—and of a handwriting sample given to police—show that part of the communiques were written by Jeanne Valence."

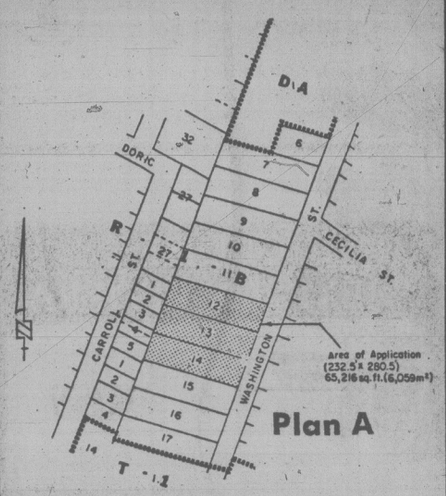
Mrs. Sarrazin's testimony was the first in the five-week trial to mention Mrs. Valence in relation to the kidnapping.

Corporation Of The City of Victoria
NOTICE OF HEARING

NOTICE IS HEREBY GIVEN that all persons deeming their interest in the property affected by the following matters will be afforded an opportunity to be heard before City Council at a Public Hearing to be held in the Council Chamber, City Hall, on Thursday, November 9, 1978 at 7:30 p.m.

"LAND USE CONTRACT (3064-3070 WASHINGTON AVENUE, LOT 12, 13 AND 14) BYLAW" (APC #1853)

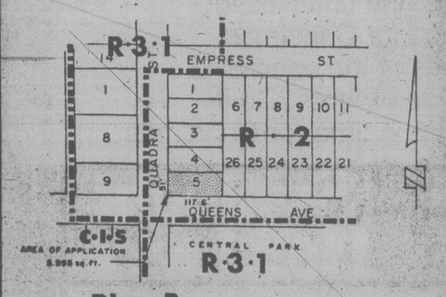
This bylaw authorizes a Land Use Contract with Oak Bay Estates Ltd. and Jobird Mortgage and Development Co. Ltd. in respect of lands at 3064-3070 Washington Avenue legally described as Lots 12, 13 and 14, Section 7-A, Victoria District, Plan 431 (as indicated in sketch plan "A"). The Contract enables the construction of a townhouse development on the said lands comprising not more than 16 dwelling units all in accordance with drawings annexed to the said Contract.



Plan A

"REZONING BYLAW (NO. 28) (APC #1852)

This draft bylaw provides to rezone lands at 2303 Quadra Street, legally described as Lot 5, Block C, Section 3, Victoria District, Plan 957 (as indicated in sketch plan "B") from "R-2 Two Family Dwelling District to "C-1 Limited Commercial District".



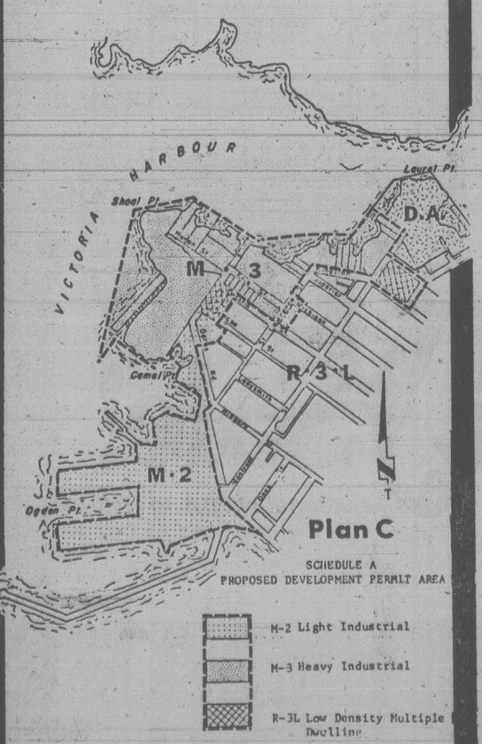
Plan B

"BOYD STREET AND LUXTON AVENUE LAND USE CONTRACT BYLAW" (APC #1798)

This by-law authorizes a Land Use Contract with Daon Development Corporation in respect of those lands situate in the City of Victoria at the corner of Boyd Street and Luxton Avenue legally described as Lot 2 and portion of Lot 1, Beckley Farm, Victoria City Plan 30785. The Contract enables the owner, after subdivision of the said lands, to construct a housing development thereon in accordance with the plan of subdivision and architectural drawings annexed to the said Contract.

"JAMES BAY OUTER HARBOUR DEVELOPMENT PERMIT AREA (APC #214-163)

This draft bylaw provides to designate the James Bay outer Harbour Area as a Development Permit Area (as indicated in sketch plan "C").



Plan C

SCHEDULE A
PROPOSED DEVELOPMENT PERMIT AREA

Copies of the draft bylaws may be inspected in the Douglas Street foyer, City Hall, between the hours of 8:30 a.m. and 4:30 p.m. any day City Hall is open for business prior to the hearing. Further enquiries should be directed to the Department of Community Development, Tel: 385-5711, Local 290.

City Hall
Victoria

Colin F. G. Crisp
Assistant Municipal Manager

Woodward's

1978 OPERATION WHEELCHAIR



ATTENTION SHOPPERS

Register a friend, relative or loved one in Woodward's Operation Wheelchair

HERE'S HOW IT WORKS:

To give the handicapped and wheelchair bound the opportunity to Christmas shop at their leisure, this store will be open with Special Staff to assist in many ways.

- Wheelchair Escorts
- St. John Ambulance in attendance
- Guides for the blind
- Personal Shoppers
- Salvation Army in attendance
- Auxiliary wheel chairs where necessary
- Elevator service between floors

This evening is limited to "handicapped and wheelchair bound and escort." Enjoy the excitement of Christmas at Woodward's.
Please deposit registration forms in the General Office of Woodward's.

Woodward's MAYFAIR

Operation Wheelchair
November 28th from 6:00 p.m. until 9:00 p.m.
Entrance Blanshard Street
For information phone 386-3322

NAME .....
ADDRESS .....
PHONE .....

This registration will be confirmed by telephone

Western FOOD

OPEN 9-9 WEEKDAYS — SATURDAYS 9-6 SUNDAYS

772 Goldstream Ave., Langford
AT WESTBROOK SHOPPING CENTRE

Prices Effective Nov. 5, 6, 7 — We reserve the right to limit quantities

BARGAIN HUNTERS BUYS!

GRADE A BEEF PRIME RIB ROAST ..... 1.98 lb.
YOUNG SLICED BEEF LIVER ..... 69¢ lb.
FRESH GRADE A WHOLE FRYING CHICKEN ..... 89¢ lb.
BURNS SMOKE HOUSE or MAPLE LEAF No. 1 BACON 1-lb. Vac. Pack ..... 1.59 lb.
READY-TO-SERVE HAM Burns Whole or Shank Portion ..... lb. 1.19
LOCAL NO. 2 WHITE POTATOES 15 lb. bag 89¢
FANCY McINTOSH APPLES 3-lb. bag 89¢
TENDER CELERY ..... lb. 29¢
CALIFORNIA LARGE LETTUCE ..... each 35¢
ELLISON'S BEST ENRICHED FLOUR 20 lb. BAG 2.49
LIBBY TOMATO JUICE 48 oz. tin 69¢
MAXWELL HOUSE COFFEE 10 oz. Jar 5.29
BETTY CROCKER SNACKIN' CAKE All Varieties 14-oz. pkg. ..... 79¢
KRAFT CHEEZ WHIZ 2 lb. jar 2.89
IMPERIAL SOFT 1-lb. tub MARGARINE ..... 79¢
CARNATION FROZEN HASH BROWNS 4 lb. pkg. 69¢
FAB KING SIZE 2.4 kg. Box DETERGENT 2.29
MR. CLEAN All Purpose Cleaner 32 oz. 1.19
KENT OR YORK FROZEN CONCENTRATED ORANGE JUICE 12 oz. tins 79¢

11-5

FAMILY FASHION SAVINGS







SLEEVELESS VEST Group 1 SALE PRICE 6.44
In soft acrylic, assorted colors. With tie waist. S.M.L.

LADIES' PULLOVERS Group 2 SALE PRICE 9.99
With batwing sleeve, shawl collar or, 3 button placket. S.M.L. (Not illus.)

LADIES' SWEATERS Group 3 SALE PRICE 7.99
Long sleeves with boat neck (not illus.) or ¾ sleeve with crew neck. S.M.L.

LADIES' AND MEN'S SLIPPERS AT A COSY PRICE
Ladies' in velour uppers with wedge heels. Sizes 5 to 10; or Mule style with soft pile uppers. Sizes S.M.L.XL. Both for foot-coddling comfort.
Men's corduroy uppers with closed or open back. In black or brown. Sizes 7 to 12.
SALE PRICE 4.99







MEN'S BEACON SHOES SALE PRICE 21.99 Pr.
Quality made in England with uppers in fine leather and injection molded synthetic soles. Assorted ties or slips-ons. Sizes 7-12 wide width. A. Black or brown; B. Brown only; C. Brown only; D. Black or brown; D. Brown only.

MEN'S TURTLENECK Group 1 SALE PRICE 7.99
A rib knit in soft acrylic. Assorted colors. S.M.L.XL.

MEN'S PULLOVERS Group 2 SALE PRICE 9.99
Long sleeve placket front, assorted stripes or plains with trim. (Not illus.) S.M.L.XL.

MEN'S SWEATERS Group 3 SALE PRICE 12.99
Long sleeve placket front, or zipper or button front cardigans. S.M.L.XL. (Not illus.)

ASSORTED WINTER BOOTS SALE PRICE 19.99
Ladies' approx. 15" shaft boots with pile or skin fit linings. Assorted styles and sizes. Irregulars. Men's are pile lined. Assorted colors and sizes - irregulars.

MOON BOOTS SALE PRICES
Boys' 11 to 2 — 15.99
Boys' 3 to 6 — 16.99
Men's 7 to 12 — 17.99
Sturdy outdoor boots with insulated nylon uppers, rubber soles and lace fronts.

Woodward's bargain stores

DOWNTOWN (VAN.) & SEVENOAKS
MON., TUES., WED., & SAT. 9:30 A.M. to 5:30 P.M.
THURS. & FRI. 9:30 A.M. to 9 P.M.

LANSDOWNE
MON., TUES., & SAT. 9:30 A.M. to 5:30 P.M.
WED., THURS., & FRI. 9:30 A.M. to 9:30 P.M.

NEW WESTMINSTER & GUILDFORD
MON., TUES., & SAT. 9:30 A.M. to 5:30 P.M.
WED., THURS., & FRI. 9:30 A.M. to 9 P.M.

VICTORIA
MON., TUES., & SAT. 9:30 A.M. to 5:30 P.M.
WED., THURS., & FRI. 9:30 A.M. to 9 P.M.

personal shopping only • no C.O.D.'s, phone or mail orders • no deliveries

Victoria Boys Choir Modelled on Vienna

It has been known for centuries that one of the most satisfactory ways in which young boys can gain a general musical education and an avocation that will go with them through life is by becoming choristers in an ensemble instructed and led by a competent teacher and choirmaster.

History is full of such notations; many of the great composers and performers of the past have begun their musical careers as choirboys.

In Victoria, versatile musician Norman Hurrle is creating such an organization. So far the Victoria Boys Choir consists of 20 boys. The ages are 10 to 20 and the ensemble is multi-cultural — in fact Hurrle would like to have some black and Chinese boys in his group.

Hurrle is Canadian-born and trained in Canada, the United States and Britain, studying piano, organ, voice and choral work and holds five diplomas. He has taught in university, private schools and high schools for the past 20 years.

Now he wants to develop the Victoria Boys Choir into a first-class ensemble and will hold auditions for any boys in the above noted age categories who are interested. Conceiving the choir to a limited degree along the lines of such as the Vienna Boys Choir, upon acceptance the boys pay a fee of $10 monthly, or $100 for the 10-month year. In the course of training they learn to read music and understand time values and other theoretical and interpretive aspects leading toward becoming musically aware and competent adults.

Hurrle says secular music of all kinds will be tackled as well as some liturgical music in a program parallel to that of the Vienna Boys. Concerts are in the offing as well as a certain amount of travel.

"It's a fun activity and profitable to the youngsters, giving them something that will go with them through life," he says.

There are four rehearsals a week. The younger boys rehearse Mondays and Tuesdays at 4 p.m. and in the full ensemble rehearsal on Fridays at 4 p.m. The older boys rehearse one evening and one afternoon a week. All rehearsals are held in the choir room of Christ Church Cathedral.

To contact Hurrle, call 477-9892.

Gong Show Here

Firm believers in the credo that government grant agencies look most benignly on those who hustle for themselves, Four Seasons Musical Theatre has proved to be among the most persistent fund-raising organizations in the city. Over a period of three years Four Seasons has garnered more than $3,000 with events such as celebrity auctions, hard times parties and a "roast" of Jerry Gosley.

Latest in the series of events that will benefit the Peter Mannering directed company will be a Celebrity Gong Show to be held in the Empress Hotel Crystal Ballroom Thursday. It will consist of dinner, entertainment and dancing. Doors will open at 7 p.m. for a 7:30 dinner hour and the show will run from 8:45 p.m. to 10:30 p.m. when dancing will begin to the sound of Michael Watson's Bittersweet Mood playing music ranging from familiar forties tunes to modern disco.

The event is being produced in co-operation with CFAX radio. Emcee for the show part of the evening will be Steve Ivings. The entertainment will present local and other celebrities — including Hockey Night in Canada's Howie Meeker — in unexpected performances. Among them will be John Heath, Charles Barber, Marge Adelberg, Selena James, Richard Margison, Sylvia Hosie, Alan Magee, Ken Dobson and Bruce Lowther. Mannering is also promising some surprise guests of honor.

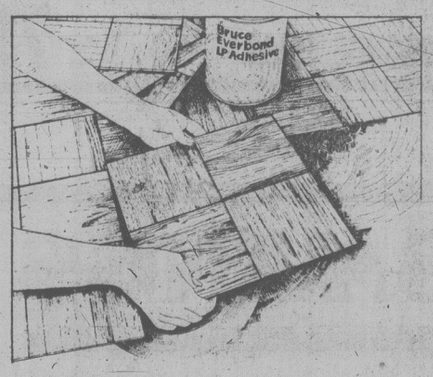
Funds raised will help support children's theatre in Victoria as well as future Four Seasons adult musical productions. Ticket information can be obtained from CFAX radio, 386-2441.

ALF BECKER'S CHAIN SAWS
2981 Tillicum Rd.
384-6414

FRONTIER

COASTLINE TRAILER CENTRE
3388 DOUGLAS, VICTORIA 382-6102
11-7

Roofing?
Seamless Aluminum Gutters
Capital City Roofing
Guaranteed custom work—free estimates.
1920 OAK BAY AVE. 598-4441
GUTTERS • INSULATION • DOWNSPOUTS •
"WE DO A COMPLETE JOB"

You don't have to be a pro to install Bruce oak parquet.


Bruce's rich-looking Cumberland II oak parquet comes in prefinished 12-inch beveled squares for easy installation. Just glue it in place over most existing floors or concrete slab foundations. You can do the job yourself, quickly and inexpensively with mastic and notched trowel.
See Cumberland II at your Bruce Hardwood Floor dealer. You'll be surprised how economical it is. And by installing it yourself, you'll save even more.
Hardwood floors on a budget? Of course.
By Bruce, Naturally.
Bruce Hardwood Floors
Phone 598-4441 After six: Call 598-7024 for an estimate 11-5
Capital City Carpet & Lino
1920 OAK BAY AVE.

SALE
78 DATSUN DEMOS and COMPANY CARS
Priced $600 to $1300 Less than New

THREE POINT DATSUN
2620 GOVERNMENT at Hillside
385-6737
dlr. lic. 00740A



Nothing could be nicer for your friends and relatives in the 'old country' to receive a gift of food for Christmas. You will find a great choice of food gifts at the special counter located on all Woodward's Food Floors. Do it now and make sure the folks get them in time for Christmas.

F.P. 2
Premium Pack 29.95
contains an assortment of Canned Meat, Fish, Soup, Jam and Fruit.

F.P. 13
Woodward's Salmon 29.95
12 — 7¾-oz. tins Sockeye Salmon

Gift Holly
Gift boxes of freshly picked Holly consisting of selected choice berried sprays, carefully packed and hermetically sealed in plastic bags to make an attractive gift. Boxes sent direct from the Holly Farm by Air Mail.
Gift Pack Holly, No. 1 Small Box
Canada — 6.25 U.S.A. — 7.75
Elsewhere in the world — 9.50
No. 2 Medium Box
Canada — 10.50 U.S.A. — 11.50

F.P. 18 BAXTER'S
Inverness Pack 27.50
21 assorted products of Soup, Preserves, Vegetables, Chutney, Meat Spreads, etc.

F.P. 5 PURDY'S
English Fruit Cake 12.50
2-lb. 1-oz. tin

F.P. 6
English Country Cheese 14.95
8 — 8-oz. pkts. of Assorted Cheeses

F.P. 3
Gold Seal Treasure 22.50
3 — 7¾-oz. tins Sockeye Salmon
3 — 5-oz. tins Canadian Crab

All prices include delivery.
Note: F.P. Gift No.'s 2, 18, not available for Eire. (South Ireland)

Woodward's

Mon Tues 6th & 7th Day Only Sale!
We reserve the right to limit quantities. Personal shopping only.

FROZEN AGED BONELESS NEW ZEALAND
Beef Steaks Top sirloin or New York strips ..... lb. 2.79

GRADE CANADA NO. 1 B.C. GROWN FRESH
Carrots ..... 3 lb. bag 59¢



MIXING CONCRETE IN A WHEELBARROW

Masonry Made Simpler

hand around the house

By A. J. HAND

Pre-packaged masonry mixes can be real time and work-savers, but unless you buy the right kind and mix it properly, you'll have nothing but trouble.

Here's what you need to know to avoid many common masonry mistakes:

First of all, prepackaged mixes come in three types — concrete mix, sand mix and mortar mix. Each type is meant for a specific kind of work.

CONCRETE MIX: Use this stuff for slabs or other work that will be two or more inches thick. It's no good for thinner work because it contains gravel. The gravel adds strength but it gets in the way if you try to use it for thin work; the big chunks of gravel will stick up through the surface of your project. An 80-pound bag of concrete mix will give you about half a cubic foot of concrete or the equivalent of a two-square-foot slab, three inches thick.

SAND MIX: This mix contains no gravel — just portland cement and sand — so it's fine for the thinner work you can't do with concrete mix. An 80-pound bag will give you an eight-square-foot slab one inch thick.

MORTAR MIX: This is what you use for laying bricks, block or stone. It has a plastic, adhesive consistency for better workability. Figure an 80-pound bag will lay about 65 bricks or 27 concrete blocks.

MIXING THE MIXES: Hand mixing is easiest if you work in a wheelbarrow. Pour a bag of mix into the wheelbarrow and work it around well with a hoe while it is still dry. Sometimes mixes will settle out during transportation. This preliminary dry mixing will reblend the mix.

Next comes the water. Make a depression in the center of the pile of mix and pour in about two quarts of water. Mix this water in well, then add another quart and mix again.

An 80-pound bag of mix should take about four quarts of water but this figure can vary, so add water slowly, mix, then add more water until you get the right consistency.

What's the right consistency? For concrete and sand mix, use only enough water to make the mix workable. Excess water will only weaken the mix. If the mix is so dry and stiff that you can't shape it with the hoe, it needs more water. But as soon as it's wet enough to be workable, stop adding water.

When mixing mortar, you'll need to use extra water. Aim for a consistency that will slide easily off your trowel, yet will not sag or flow when placed in a pile.

AIR ENTRAINMENT: Concrete that will be exposed to freezing weather and de-icing salts will resist surface chipping and scaling much better if you add an air entraining agent to it.

This is a soapy liquid that forms microscopic bubbles in the finished concrete. These bubbles give freezing water room to expand inside the concrete, and that's how they help prevent chipping. Without this room to expand, freezing water will simply create internal stresses that pop off chips of concrete.

Air entraining agents amy be available at a masonry supplies dealer, or you may have to buy it from a local ready-mix dealer, who will surely have the stuff in big drums.

Take a plastic jug to the dealer and ask him to sell you a couple of quarts of the agent. You won't need much; a teaspoon of Darex — a very common brand — is enough for an 80-pound bag of mix. The proportion may vary with other brands.

Note: If you plan to use an air entraining agent, you'll have to rent a mixer, too. Hand mixing isn't vigorous anough to whip up the necessary bubbles.

APPLIANCES TO USE LESS ENERGY

TORONTO (CP) — By 1981, the shape of ordinary appliances such as refrigerators, washers and dryers, may not be recognizable as the Canadian appliance industry seeks to implement a policy of energy conservation.

"The appliance industry is committed to a reduction in energy usage by refrigerators of 21 per cent by 1981, Edward Von Arb, a vice-president of Inglis Ltd., said in an interview.

"From 1981 onward, the appliance industry also has a goal to reduce energy usage in refrigerators by an average of three per cent a year for the next eight or nine years or so."

Von Arb said the cost of the program to the refrigerator buyer should add about $50 to the price of an average unit.

In order to trim power costs, the new refrigerators will have to be more insulated and, therefore, wider. Beginning this month, every refrigerator made in Canada will carry a label called EnerGuide which will show the energy consumption of the appliance in kilowatt hours a month.

The next major appliance to undergo labelling will be freezers, followed by washers, driers and diswashers.

Von Arb said the newly-shaped refrigerators will still be rectangular but wider.

"The height is already about as high as we can go and so is the depth in relation to the reach of the average user," he said.

"That means the only dimension we have left to vary is the width. Present walls are about 1.25 to 1.8 inches wide. This could go as big as 2.8 inches to 3 inches."

Finnish Beds In 10 Seconds

By ELAINE Q. BARROW

NEW YORK (AP) — A Finnish designer has come up with a way to make a bed in 10 seconds.

In addition, it's a method that works well for hard-to-make beds such as those placed against a wall, bunk beds, loft beds and even those on boats.

It sounds simple the way Ristomatti Ratia describes it:

Fold back the continental comforter to air the bed. Pull the fitted or flat bottom sheet tight. Toss the comforter into the air and let it settle. Throw on the pillows, and that's it.

The Ratia version of a continental comforter is polyester-filled and washable. Openings at one end let your hands pull the comforter in. A flap at the other end is tucked back once the comforter is settled.

Ratia says the 10-second bed was designed with today's active family in mind.

"In today's world people don't have the time to spend making beds with military precision," he says. "So we've done away with the traditional blanket and spread."

The idea of a large, soft bag covering the surface of a bed was adopted in Europe a long time ago. In Scandinavia, it is called "dyne," and in France, "duvet."

Aside from its practical application, the 10-second bed was used as a publicity gimmick to draw attention to Ratia's move of his home base to New York City and to his entry into the fields of designing furniture, wall coverings, table settings and decorative accessories.

Ratia is vice-president of Marimekko, the Finnish dress, accessory and fabric firm founded by his mother, Armi Ratia.

He has gained a reputation as a product-store-interior designer. His first challenge, he says, was designing his own room at the age of 12. After studying in London he began to create designs for home furnishings, luggage and fabrics.

Ratia characterizes the firm's designs as emphasizing function and simplicity, straightforward elegance and bold and vibrant colors.

Discussing the line of sheets, pillows and comforters, Ratia said, "I'm looking for color and expression in a bedroom. I want to wake up a room and make it happy."

To achieve this, his designers have used bursts of color—poppy, sky blue, sun yellow and tundra green.

In what might be called a seizure of cuteness, Bo-Boo is the tag for a design for sheets and pillowcases for children. No matter. It has bright, bold and eye-catching colors.

"Children should be exposed to good colors," says Ratia. "I believe that simple, straight-forward motifs are best and, for my children's collection, I emphasize the quality of color and simplicity of line.

"The child whose room is fresh and warm, and easy to keep that way, will learn to have a discerning eye."

FREE FOR THE ASKING

By HARRIET HART

With the gift-giving season approching, this is a good time to get some advice about intelligent and economic toy buying.

The six-page folder, *Tips on Toy Buying*, points out that children's play is not just aimless amusement, but rather an outlet for their self-expression. Through play, children get to know themselves and the world in which they live.

The folder suggests several questions you should ask yourself before you decide to buy any toy. Will it be fun right now? Will it continue to be fun? Is it suitable? (This means, is there sufficient challenge for the child but not more than the youngster can meet). Is it safe? Does it work? Will it last? A toy should be sturdy enough to withstand normal use — and even possible abuse.

With your request please enclose a long (No. 10) self-addressed, stamped envelope and send it to: Canadian Toy Testing Council, P.O. Box 6014, Station J, Ottawa K2A 1T1.

ENDS MONDAY
ROSE'S LTD. JEWELERS
66th ANNIVERSARY
SALE
OUR 66th ANNIVERSARY GIFTS TO YOU:
FREE DOOR PRIZES
● $500 Columbia Diamond Ring
● Lady's or Gent's Bulova Watch
No Purchase Necessary
Just Come In and Sign Your Name
MANY, MANY SPECIALS THROUGHOUT THE STORE
USE OUR NO INTEREST LAYAWAY PLAN
A SMALL DEPOSIT HOLDS YOUR CHOICE
Choose Now for Christmas While Selection Is At Its Best
LAYAWAY EASY TERMS CHARGEX MASTERCHARGE
STORE HOURS 9-5:30 MON.-SAT.
CIVIC PARKING TICKETS VALIDATED
ROSE'S LTD. JEWELERS 1317 DOUGLAS
11-5

LAMP SHADES
Repaired or Made To Order
THE VICTORIA LAMPSHADE SHOP
493-B Burnside Rd. E. 383-1544
(Next to Pop Shoppe) 8-19

BRITISH-ISRAEL WORLD FEDERATION (CAN)
Victoria Branch
PUBLIC MEETING
Sunday Afternoon at 3 p.m.
in the Dominion Hotel, 759 Yates Street
"GOD'S TWO COVENANTS WITH ABRAHAM'S SEED"
Mr. Frank Hall
Radio broadcast every Sunday 10 a.m. and 10:15 a.m. on K.A.R.T. (550)

OUI madame 79¢
50 grams
30 shades
Machine washable
HOW ABOUT THAT!
ONLY 79¢! DEAL YOURSELF IN!
PINGOUIN
11-4
AT JUBILEE
YARN BARN
1771 FORT ST. (at Richmond) 595-8912

Introducing 'The Mother of Invention':



Insight Optical We have a large selection of frames at
$9.95 and $19.95
We also carry brand name contact lenses
at $150.00 and that's with a full refund if you're not completely satisfied.
come in and see us. 388-9722
insight optical 1314A government
11-4



We've every kind imagineable . . . raincoats and down-filled coats, fur-trims, fun furs, and sueded sheepskin coats . . . just what you're looking for!
Miss Frith
383-7181
1619 Douglas Street
USE CHARGEX, MASTERCHARGE OR OUR FRIENDLY TERMS. LOTS OF PARKING BEHIND THE STORE OFF FISGARD STREET.
11-5

Doing the Town

With DOROTHY FRASER

Tips for travellers (and their friends!) . . .

If you've got friends or relatives who are off on a cruise or whatever . . . and for whom a bon voyage gift is in order . . . join the club! We stay-at-homes . . . besides gnashing our teeth . . . can do one of two things . . . Tramp the department stores and gift shops looking for gift ideas . . . or head for McMartin's Leather Goods and find a regular banquet of welcome and appropriate gifts spread out before us the minute we enter the door! . . . Without more ado, we'll here list some of the things we saw this week . . . and there are doubtless dozens more we overlooked . . . items that cost as little as $2 . . . or as much as $40 . . . Luggage straps in different colors . . . Inflatable clothers hangers . . . Trip and address books . . . collapsible drinking cup with a pill box at the bottom . . . Money belts, some with a passport compartment . . . a Bra-Stash, to hold emergency cash . . . Best of all, a man's leather belt . . . the kind that holds up his pants, but with a zipper in the back wherein he can stuff cash to his heart's content with no one the wiser! . . . There are manicure sets for both men and women . . . passport cases, cosmetic bags and shaving kits . . . Neat little sewing kits . . . jewellery rolls in suede or leather, and little flat pierced earring cases . . . Ladies' flasks in leather cases . . . ditto for men . . . folding umbrellas . . . writing cases, tote bags, table handbag holders . . . and what we consider the gift supreme . . . a luggage trolley that folds right up to fit under an airplane seat . . . and costs only $15! . . . Bon Voyage! . . . **McMartin's Leather Goods, 1605 Douglas St., 384-6613.**

For a very special November birthday . . .

Our own birthday happens to be in November, so we've a special affection for the beautiful Topaz . . . the stone the ancients claimed cooled angry tempers, cured asthma and insanity, and averted sudden death . . . It also stands for loyalty and healing powers when worn as a birthstone! . . . The yellow citrine, credited with the same properties . . . but considerably easier on the pocketbook . . . shares the honors for November . . . de Goutiere Jewellers have some beautiful pieces set with these tawny stones, mostly in combination with diamonds . . . There's a ring set with a gorgeous topaz encircled with diamonds, priced at $2450 . . . A pear-shaped topaz with diamonds worn as a pendant on a fine white gold chain, $1850 . . . while earrings with small diamonds around the topazes make a nice match . . . $725 . . . If you don't happen to like the yellow topaz color . . . there's a magnificent ring set with a big blue topaz with a triangle of pave diamonds on either side, priced at $2850 . . . As for the citrine, de Goutiers has a pretty cluster ring of these with one diamond in the centre like a flower . . . Just $224.50 . . . and another citrine ring in a modern setting with a single small diamond on either side, $285 . . . There are tiny citrine stud earrings in yellow gold . . . a fine November birthday gift at just $65! . . . some of the latest quartz watches by Girard-Perregaux and Omega are new at de Goutiere's too . . . Omega makes the smallest quartz watch on the market . . . They're accurate, easy to read, never need winding . . . For him and for her . . . at . . . **de Goutiere Ltd., 2542 Estevan Ave., 592-3224,**

They've come a long way, baby! . . .

What do you think of when you think of a dinette suite? . . . Probably something very utilitarian, very necessary but rather prosaic . . . to be relegated strictly to the kitchen area . . . Right? . . . We know we did . . . until, that is, we did some looking around at Standard Furniture this week . . . a task that was made considerably easier due to the fact that Standard have assembled all their dinette suites together on the main floor now . . . so you can look, and compare and let your mind be blown with the exciting things that have happened to this category of furniture! . . . There's been a whole new approach to dinette suite styling . . . and there are new styles to tie in with just about any type of furniture you can name . . . No longer something relegated to the kitchen . . . new dinette suites can look elegant in the dining areas of L-shaped rooms . . . Can take the place of regular dining room suites in many instances . . . One thing for sure, the designs we saw at Standard are something you can be proud of . . . Arborite tops look like anything but . . . They look exactly like woods of various types . . . right down from finest mahogany to butcher block type tabletops! . . . there are ovals, squares, rectangles, rounds . . . Some even have glass tops . . . which in combination with their chrome frames . . . tie right in with the glass and chrome coffee and side tables you may have in your home . . . Chairs that go with them are handsome, comfortable, and a far cry from old-time dinette chairs! . . . Standard have a really large selection to choose from right now, so why don't you go have a look. . . . **Standard Furniture Co., 737 Yates St., 382-5111.**

Your hairdresser . . . and you! . . .

They say it takes two to tango . . . Well, we maintain that it takes two to achieve the perfect hair style that's going to bring out all the best in you . . . YOU and your HAIRDRESSER . . . and don't expect miracles if you two don't see eye-to-eye! . . . You know how you would LIKE to look . . . Now it's up to your hairdresser to advise you whether the type of cut and styling you have in mind is right for your hair type, as well as your face and figure and age bracket . . . and naturally he or she should have the expertise and creativity to achieve the very best with what you have! . . . Having said all this, you'd probably like to ask us where one finds such highly qualified people . . . and we hasten to answer at our own hairdressing salon, the Charming Lady . . . (and their sister salon, the Witch's Hut) . . . We promise you they're past-masters in every phase of haircutting and styling, perming, coloring, streaking . . . and all the other ways of making her hair a woman's crowning glory . . . Not to mention having a one-track mind when it comes to getting damaged hair into good shape again, and keeping healthy hair in topnotch condition . . . Healthy hair, they maintain, is the rock-bottom basis of a good hair style . . . They firmly believe, too, in the necessity for proper communication and empathy between client and hairdresser . . . They're too professional and experienced to make mistakes themselves . . . in fact they spend a fair amount of time correcting OTHER people's mistakes! . . . Want the best? Call . . . **Charming Lady, 1712 Douglas St., 385-8133 or Witch's Hut, 728 View St., 388-7368.**

Full-length dresses in pure cashmere . . .

Sometimes the least exciting dresses on the rack turn out to be the most stunning when they've got a body inside them . . . and that's how we'd classify the new 100% cashmere dresses by Ports which we saw in Eaton's Signature Shop this week! . . . They're soft, simple, versatile and take to accessories like ducks to water . . . perfect background for your loveliest jewellery . . . most gorgeous shawls and scarves! . . . There are full length dresses in two styles . . . Both are straight and svelte . . . and have narrow tie belts . . . One has a modified cowl neck . . . comes in either oatmeal or soft grey . . . The other, with a deep V neck, in black only . . . And take our word for it, this latter is really a SUPER dress! . . . There are day-length dresses in both these styles . . . V-neck in black, powder blue and grey . . . Cowl neck one in black or grey . . . Prices range from $180 to $210 . . . which isn't bad for such high quality pure cashmere! . . . You'll find some smart new Ports Tabi sweaters in the Signature Shop too . . . V or round neck pullovers in pure wool knit with narrow cables . . . Cream, khaki, camel, wine and black . . . These look great worn on their own or with a shirt underneath . . . Finally, a stunning outfit for cocktails, dinner or disco wear . . . hand-made polyester satin pants with narrow leg, side pockets and narrow elastic waist . . . Beautifully made . . . delightful to wear . . . in wine, black and champagne shades . . . $60 . . . You may have a matching halter top for $36 . . . or wear a pretty frilly blouse . . . These things have a real expensive look despite their modest price! . . . **Eaton's Signature Shop, 382-7141, loc. 242.**

Scents from an English garden . . .

Have you ever strolled in an English garden after a shower . . . while the raindrops still gleam on the blossoms? . . . Then you know how divine Floris fragrances are! . . . True flower scents, light and exquisite and lovely . . . The House of Floris on Jermyn St., London, has been famous since 1730 . . . They've been perfumers to Kings as well as the most elite of English society . . . In Victoria you'll find these exclusive English toiletries at Wilson's . . . who have just received a big new shipment . . . including a brand new fragrance named "Florissa" . . . a subtle scent aptly described as "the fragrance of a new generation" . . . and all the old favorites are here too . . . Ormonde, Stephanotis, Red Rose, Rose Geranium, Malmaison, Lily of the Valley and No. 127 . . . Pomander pendants now come in a new flat shape . . . prettier than ever, and only $11 . . . a grand gift for any gal! . . . There are regular pomanders and ginger jars and bowls filled with potpourri . . . Boxes of bath and toilet soap as well as assorted gift soaps in boxes of six . . . Tins of Bathofloris, a remarkable water softener and scenter . . . Scented candles . . . pretty sachets in see-through boxes . . . Talc and dusting powder . . . Bath essence and bath cubes . . . and of course those delicate Floris perfumes and toilet waters . . . If you want to delight some female on your list this Christmas, visit Wilson's now and choose something delectable from world-famous Floris of London . . . **W & J Wilson Limited, 1221 Government St., 383-7177 and 1210 Newport Ave., 582-2821.**

Delightful wool dresses from Finland . . .

Impacts 'n' Imports have some pure wool dresses from Vanessa of Finland which we think you women who love smart tailored things with just enough difference to be interesting . . . will want to see . . . They're screen printed, and really beautifully made . . . amply cut and mostly in larger sizes . . . One's a shirtwaist with flapped breast pockets, smooth unyoked back . . . Design is only what we can describe as "squiggly striped" . . . At any rate, it's very slenderizing . . . Another pretty shirtdress has a small collar and handsome bias-cut yoke . . . elasticized waist . . . Shades of coral and blue in this . . . One thing that struck us about these Finnish dresses is the way they change personality with change of colors . . . You just don't recognize the style as being the same! . . . One more typical Finnish dress is a two-piecer with a very nice box-pleated shirt . . . Design looks like little stylized Christmas trees . . . and it comes in wedgewood blue and black, or cream and black . . . Window pane checks in various sizes and colors are the main fabric designs in the other dresses . . . and in every case, you'll find that the skirts fit smoothly over the hips . . . There's also a 2-pce. washable poly/acrylic jersey dress . . . blouse with mandarin neck, smooth back and sort of semi-dirndl skirt . . . big pencil-line checks . . . in blue and a delicious shade of wine . . . Goodness! we wanted to tell you all about the new Lux Lux wool, cotton and silk vests and panties but space has run out! . . . Ask to see them at . . . **Impact 'n' Imports, 12 Centennial Square, 388-7023.**

Advertisement.

Check Benign Tumors



your health

By L.L. COLEMAN, M.D.

I've been told that I have a fibroid tumor of the womb, and that it may be necessary for me to have my uterus removed. I'm sure you must hear this all the time, but my concern is not so much about the operation, but about the possibility that the growth might be cancerous. Are some tumors more dangerous than others? — Mrs. G.L., Wash.

DEAR MRS. L.: Fibroid tumors are almost always benign, or non-cancerous, growths. They originate in various parts of the uterus (womb). Some are attached to the outside covering of the womb; others originate within the muscle wall of the uterus; and still others are attached to the inner lining of the uterus.

These tumors may occur singly or there may be three or more small ones. Their size and position in the uterus are responsible for symptoms that may indicate the need for surgical removal.

When these tumors become large, they may be responsible for unusual or prolonged bleeding, during the menstrual period, or between the menstrual cycles.

In some cases, a large fibroid may press on the urinary bladder which lies directly in front of the uterus. Frequency of urination, with a sense of urgency, then becomes one of the distressing problems.

Similarly, the large bowel, or the rectum lying in back of the uterus, may be compressed by a large fibroid tumor. Then, rectal symptoms may appear.

It is only in rare instances that a fibroid tumor changes its benign characteristics and becomes cancerous. It is for this important reason that doctors constantly keep their patients under careful scrutiny and supervision at regular intervals, in order to be certain that any unusual findings will be picked up quickly.

Sometimes, women become complacent, and perhaps even careless, when once they are assured that the fibroid tumor is entirely benign. They then tend to overlook the need for repeated examinations which is so essential for their safety.

When the doctor does decide that surgery is necessary, it should not be delayed. The refinements of surgical techniques and the safety and excellence of modern anaesthesia make for very rapid recovery from this operation.

★ ★ ★

Are there any creams or lotions that can really remove lines and winkles from the face of a woman past the age of 50? — Mrs. R. D., Va.

DEAR MRS. D.:

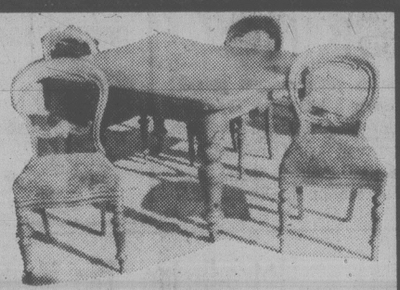
You would believe so by the way women are bombarded by advertisements that promise spectacular results. Hormone creams, once used as a tempting sales pitch, have now been banned.

Capt. Andy's FISH MARKETS
"features"
FRESH CRAB
775 FORT ST.
383-1312

CAROL ANNE'S PLANTS AND DECORATING
1064 Goldstream Ave. 478-6780
PRE-CHRISTMAS SALE
● HANGING WICKER CHAIRS, tables, plant stands, etc, Wicker Accessories — 25% OFF
● TROPICAL PLANTS 10% OFF
● Good Selection of reasonably priced BOOKS
● DRIED FLOWER ARRANGEMENTS or select your own. 10% OFF
● CANARIES 10% OFF
● Non-Poisonous INSECTICIDAL SOAP
● Fertilizers
CHARGEX VISA
STORE HOURS: Mon. to Sat. 8:30 a.m. to 5:30 p.m.
This Sunday Only Nov. 5: Open 'til 5:30 p.m.

HARRIS HOUSE OF LEATHER CARE LTD.
suede OR leather?
WE GIVE IT OUR OIL!

The natural oil in leather is what keeps it soft and supple. Only Harris House of Leather Care can retain, and actually replace, what oil may be lost in wearing. Talk to the people who actually handle and clean your garments. Drop in to Harris House of Leather Care soon!
● Cleaning ● Repairs ● Alterations
1717 QUADRA 382-2922
ALL WORK DONE ON LOCATION
10-7x

FOR D.I.Y.'s
(do-it-yourselfers)


Our last container arrived shattered by freight damage! We must clear all stock to make room for our next container from England already on the dock in Vancouver!
Heavy Solid Mahogany (as shown above) Was $1295
VICTORIAN TABLE & 4 SUPERB BALLOON BACK VICTORIAN CHAIRS NOW $795
MIRRORED WARDROBE (as shown left) Was $145 NOW $95
SETS OF 4 OAK CHAIRS FROM $65
Do you have a set of four chairs and would like more; we have over 100 odd chairs in stock from 9.95
OAK WARDROBES From $75
OAK MIRRORED DRESSERS From $50
Mirrored Overmantles from 9.95
Chaise Lounge 199.95
Large Sideboards, all greatly reduced.
PETE'S PLACE
15 min. from town
10 min. from Woolco
786 GOLDSTREAM
478-6000
Financing O.A.C.
Dept. store Rates
OPEN NIGHTS AND SUNDAY — CHARGEX — MASTERCHARGE
11-5

KNIT AND CHAT

Cute Little Socks For Christmas Tree

By MAY E. MacLEAN

Dear May:

While attending the Canadian National Exhibition for four days with my husband (who was refereeing the snooker and billiards games), I had a good chance to look around. I did not see one old-fashioned quilt there in the arts and crafts building. I saw some tiny, knitted socks which could be hung from the Christmas tree in which one could place small gifts, but there was no pattern. Do you have one? Mrs. Brandt, Welland, Ont.



What a pity Mrs. Brant did not have a program for there was an excellent display of all the prize-winning entries in the Better Living Centre. Mrs. Elsa Jenkins, who is in charge of the Women's Activities for the CNE, is a personal friend of mine and I had lunch with her and a special tour of the prize winning entries before the Ex opened.

There was an exceptional display of quilts, as it was the CNE centennial year. I can't begin to describe all of the patterns, but the colors and designs were exquisite and the quilting and needlework of the very highest calibre.

The knitting and crochet as well as the macrame, along with the embroidery, needle point and rug making made a fascinating exhibition of craft work. I wish I could congratulate all the prize winners individually.

I was particularly interested to see the entries from the veteran's hospitals, with St. Anne's de Bellevue hospital, which is not too far from my home, carrying off quite a number of prizes. These winners were all gentlemen! I'm told they prepare all year long for this event.

I do have a pattern for the tiny socks that caught Mrs. Brandt's eye. They, of course, can be made from oddments of wool and are rather fun to hang from the Christmas tree with a small present (such as ear-rings), or even with a very small glass ball popped into the top. They are always gay and colorful.

I have mimiographed the instructions, and they can be obtained from the address below for 50 cents, PLUS a stamped self-addressed return envelope.

Good looking and neat stocking-stitch raglan cardigans are featured as this week's pattern. This practical everyday or dress-up sweater can be knitted with either a V-neck or round neck style, suitable either for girls or boys.

The size range given on the one leaflet ranges from size six to sixteen, to fit chest measurments of 24 to 36 inclusive. The yarn is heavier than a 4-ply, yet not quite as heavy as a knitted worsted, and makes an ideal cardigan for wear around the house or under a coat for extra warmth in the coldest winter weather.

To order Leaflet No. 0978, send 75 cents, PLUS a stamped self-addressed return envelope (a long envelope, if possible). If you do not have an envelope or stamp, please enclose an extra 25 cents to cover the cost of handling and print your name and address. Send to: May E. MacLean, Knit and Chat, 486 Montfort Drive, Dollard des Ormeaux, Roxboro, Que.

Please be sure to state pattern numbers correctly when ordering and to enclose your stamped, return envelope for faster service. Allow about two weeks for normal delivery. My catalogue of Christmas gift and bazaar items can be had for 25 cents, PLUS stamped, return envelope.

Carpet Sales Up

LONDON (AP) — The British carpet industry exported a record amount of carpeting in 1977. Export sales were $282 million, an increase of 27 per cent over the previous year's sales.

THE BEAN JAR PATH TO GOOD, OLD DAYS

RICHMOND, Va. (AP) — When Elizabeth Aigner wants to recall the good old days, she looks at a jar of green beans.

Mrs. Aigner canned the beans 57 years ago. She liked the way they looked so she kept putting off using them. They eventually became a remembrance of her long-departed youth.

"For years I've kept the jar on my pantry shelf, and whenever I want to think about the days when I had more time, I look at them," she says.

And she says the beans will stay where they are: at age 80, she's not about to change a pattern of a lifetime.


Start Your Christmas Sewing Now!
Surprise the man in your life with a pair of knit slacks you've made yourself! Learn the how-to's in 2 easy lessons, beginning Thurs., Nov. 16th, 1-3 p.m. or 7-9 p.m.
2 LESSONS $6.00
Team the slacks with a snugly velour shirt from our Stretch & Sew pattern #1750.
More Christmas Idea Specialty Sewing Classes
DENIM JEANS 2 LESSONS Starts Tues., Nov. 7, 1:30-3:30 p.m. or 7-9 p.m. $6
RUFFLED DRESS OR BLOUSE New pattern #1570. Sat., Nov. 18, 9:30-11:30 a.m. $3
GATHERED DRESS OR BLOUSE New pattern #1590. Sat., Nov. 18, 1:30-3:30 p.m. $3
KIMONA From pattern #255. Sat., Nov. 28, 9:30-11:30 a.m. $3
RUGBY SHIRT Sat., Nov. 28, 1:30-3:30 p.m. $3
CALL MONDAY TO REGISTER
Sewing Machine Servicing available through our store
The Ann Person Method taught only at your Stretch & Sew FABRIC CENTER
2541 ESTEVAN AVE. 592-9622
*AUTHORIZED user of Stretch & Sew, Inc. trademarks *TM Stretch & Sew Inc.
11-5

KISSING GOURAMIS ARE NOT VERY TENDER

Wonderful World of Animals

By Dr. FRANK MILLER

Dear Dr. Miller: I'm disappointed because my kissing gouramis have turned out to be pretty mean fish. How come. — V.S.

Dear V.S.: Helstoma temmicki frequently do kiss and make up among themselves when they quarrel. But remember, they are a member of the cichlid family and as such are prone to be pugnacious and possibly predatory where other fish are concerned.

★ ★ ★

Dear Dr. Miller: My dog gets something the doctor calls flea-bite dermatitis, an allergy caused by contact with or bites from fleas. The doctor treated it, he got rid of the fleas and it was cured. Now it has come back some around the base of the tail. How is this possible when a dog is wearing an almost new flea collar?

Dear S.M.: Could be the skin condition now present is something else and not flea-bite dermatitis. It's also possible for fleas to hop aboard and cause a skin reaction before they die and/or depart even a flea collar is being worn. If the problem is persistent, your dog should be rechecked befoe more damage is done.

★ ★ ★

Dear Dr. Miller: Will a six-weeks-old kitten coming from a hungry home ever catch up to other kittens in size? Its mother had good food but not enough of it. — S.S.

Dear S.S.: If no other problems are present and your kitten receives optimum nutrition in the meantime, yes, he can catch up in size. At four months of age, he would probably be equal to other kittens in weight and appearance. His behavioral characteristics toward other kittens might be slightly altered; more aggressive, perhaps. His physical performance in areas such as jumping would probably be poorer than peer pussycats.

★ ★ ★

Dear Dr. Miller: Chiquita, my Chihuahua, is very pregnant. Lots of people want her puppies. Five already have deposits on them. How many more can I expect than that? It's her first litter so I have no way to know how many puppies she should have. You can tell me, maybe? — L.F.

Dear L.F.: I can't tell you as well as Chiquita's own doctor can. I can tell you, though, that first litters of Chihuahuas generally are a bit on the small side. Great expectations are a bit unrealistic as far as both size and number are concerned. It's unlikely her "deposits" will equal those you have already collected.

★ ★ ★

Dear Dr. Miller: My husband, an ardent fisherman, has an idea for providing exercise for our parakeet. He proposes rigging up a halter for Junior (the bird) attaching light fishing line to it, attached to rod and reel. He figures the bird can fly almost free attached to this super-long "leash" and still be retrieved when necessary. Would it work? — B.W.

Dear B.W.: Before getting hooked on this idea, remember Junior is a parakeet, not a penguin. There would be far too many in-flight hazards to such an arrangement including feathers or feet fouled up by the line and the return. That's assuming, of course, Junior could get off the ground in the first place. Don't believe your husband's line about how well this would work; it's not for the birds.



MAKE STEPS SAFE

Make cellar steps safer by painting the last step white.

DRY SKIN ADDS YEARS

No woman wants to look old before her time, and dry skin is the villain that will do it. If your face feels dry and uncomfortable under make-up, it's time to take action. Raise the moisture level . . . lubricate the skin surface . . . and start to look even younger than your birthdays will admit.

You can do it . . . easily . . . effectively . . . with COCREMA Dry Skin Creme.

This proven creme actually disposes of dryness symptoms with two or three overnight applications. Then, reappraise your appearance. YOU'LL BE DELIGHTFULLY SURPRISED.

COCREMA Dry Skin Creme contains the purest grade of select COCOA BUTTER, and works while you sleep. COCREMA! Your skin will love it!

Available at:
Jubilee United Pharmacy
James Bay Pharmacy
Aaronson's Drug Store Ltd.
Royal Oak Pharmacy
Esquimalt Plaza Drugs



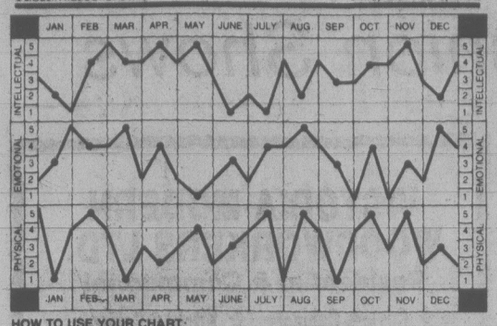
The Scottish House of Tartans

Kilts, Skirts
Sweaters
Blankets — Gifts
Celtic jewellery
Clan Crest Shields
Clan Tartan Fabric

EMPRESS HOTEL
lower lobby 384-1322
11-5

Bio-dex Nov. 5/78 By Ken J. Michaels — Your computerized biorhythm

©BIODEX PRODUCTIONS 1978 Dist by Toronto Sun Syndicate



HOW TO USE YOUR CHART:

Locate your month of birth. The dots on each graph highlight your biorhythm readouts. Check the scales on the left or right for your Intellectual, Emotional and Physical factors, from 1 to 5. Add these three numbers to obtain your Bio-dex. The Bio-dex is computed on average population age based on official Government statistics.

BIO-DEX READOUT:

0-5 Negative Cycle — **Pick a safe pursuit for this low Bio-dex day. Read, paint, catch a movie or just sit and meditate.**

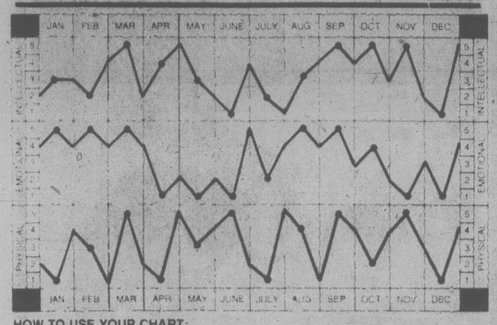
6-10 Neutral Cycle — **If the world is sitting on your shoulder it may be time to shrug it off. Beware of false hopes.**

11-15 Positive Cycle — **Play hard and fast. This is not the time to pull punches or be left at the starting line. Go to it!**

The British celebrate November 5th with fireworks and bonfires where "the Guy" is burned. This dates from 1605 when Guy Fawkes and his friends tried to blow up the British parliament. Many of the other conspirators escaped, but every year Guy Fawkes is remembered as the ringleader of the "Gunpowder Plot". Low Bio-dex or not, November 5th was certainly a bad day for Guy Fawkes.

Bio-dex Nov. 6/78 By Ken J. Michaels — Your computerized biorhythm

©BIODEX PRODUCTIONS 1978 Dist by Toronto Sun Syndicate



HOW TO USE YOUR CHART:

Locate your month of birth. The dots on each graph highlight your biorhythm readouts. Check the scales on the left or right for your Intellectual, Emotional and Physical factors, from 1 to 5. Add these three numbers to obtain your Bio-dex. The Bio-dex is computed on average population age based on official Government statistics.

BIO-DEX READOUT:

0-5 Negative Cycle — **If you are at loggerheads with your boss, try to avoid a showdown. Patience works wonders.**

6-10 Neutral Cycle — **There may be some pleasant surprises in store. Avoid over-reacting, especially if your emotional level is low.**

11-15 Positive Cycle — **Search out the really important things in life. Friendship and love should not be submerged in everyday cares.**

Do cats have biorhythms? One of my readers claims that this is the only explanation for her cat's erratic behavior. Some days the animal pesters her for attention; at other times he sleeps for hours or disappears into a nearby park. Some of you cat owners might like to look for a pattern to all this. If you discover a Bio-dex for cats I'd sure appreciate hearing about it. My guess is that all animals have some kind of inner clock, but I would be surprised if they follow the human Bio-dex cycles.

Yarns Unlimited
Unlimited Yarns
1407 Government St.

LUCKY DUCKY

SEATTLE (AP) — No one in Hawaii will believe there's a four-legged duck until it appears in person, so Lan Roberts says his radio station is giving Ginny Quackers an all-expense paid trip to the islands.

Ginny Quackers is a Peking duck who achieved fame — if not fortune — by entering the world on July 4 with two extra legs.

Roberts, a disc jockey for KORL, says Ginny Quackers and her owner, Viola Cushman, "will have a big Hawaiian welcome, with a red carpet, dancing girls and a limo to the hotel."

"We're working with the mayor's office on getting the key to the city for the duck. After all, this is an election year," he said.

Ginny Quackers, meanwhile, seems to be taking her new-found fame in stride—after stride, after stride, after stride.

Purdy's

Monday November 6th

1.49 DAY

CHOCOLATE BARS

Reg. 35¢ each
Your choice
5/1.49



Hillside Shopping Centre
11-5



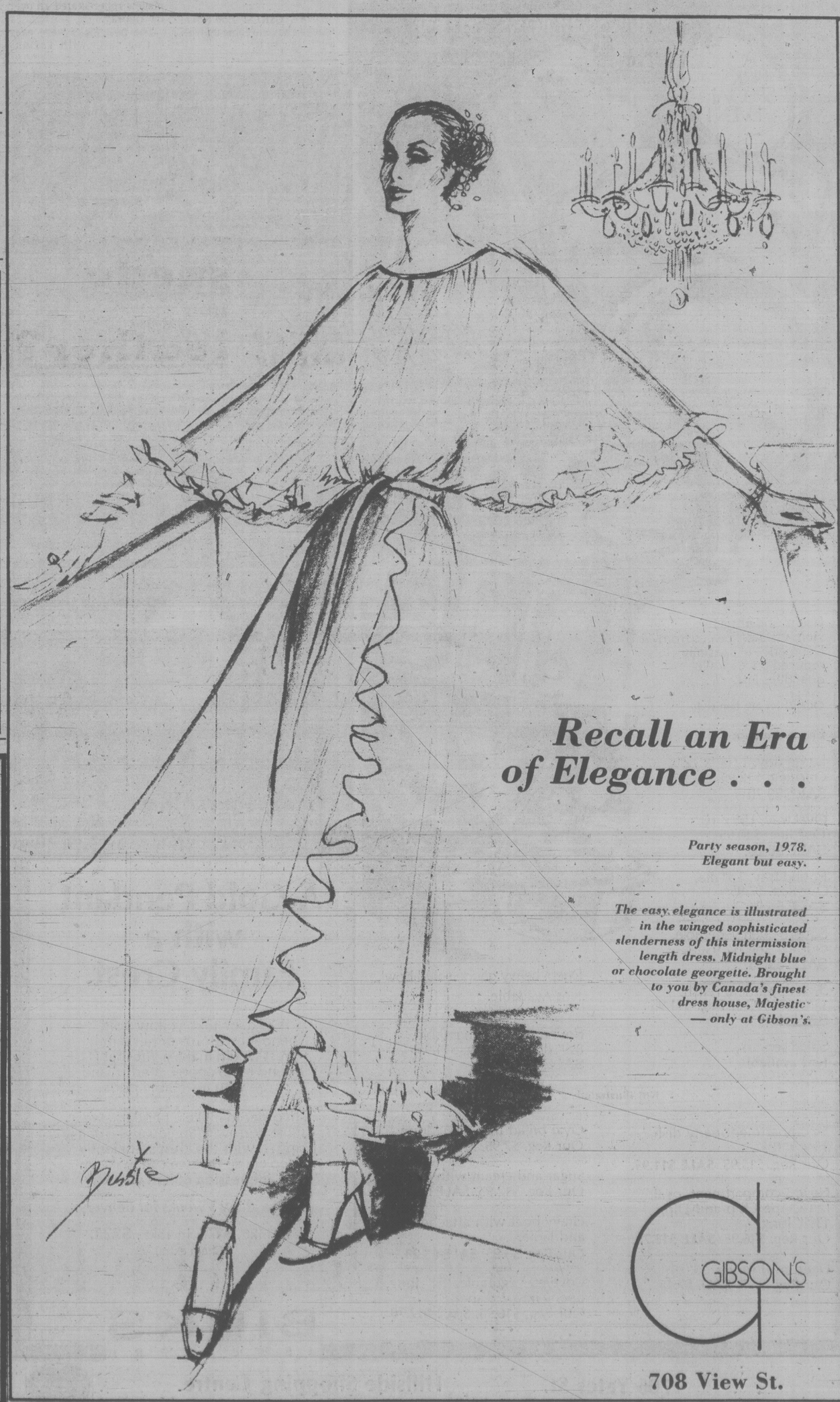
EATON'S
Christmas Tree Shopping Service

Let us Shop for Your Club's Party Gifts

Christmas tree parties can be warm and fun-filled instead of all work and exhaustion. Let us select the gifts, wrap and label them. Just give us the age, sex, and total number of guests, and how much you wish to spend. All this service at no extra charge.

Call 382-7141
local 293
or write today

EATON'S



Recall an Era of Elegance . . .

Party season, 1978. Elegant but easy.

The easy elegance is illustrated in the winged sophisticated slenderness of this intermission length dress. Midnight blue or chocolate georgette. Brought to you by Canada's finest dress house, Majestic — only at Gibson's.

GIBSON'S

708 View St.



dear abby

DEAR ABBY: All through school I went with Steve (fake name), although my mother hated him. He was a really nice kid, but he was poor, and my mom kept telling me that I could do better. She even told him to his face that she would rather see her daughter dead than married to him!

Well, we loved each other, and got married against my mother's wishes. Naturally, Steve and my mom don't speak to each other.

I recently had a baby (my mom's first grandchild) and now she's trying to make up with Steve, but he's still hurt about the way she treated him all those years.

Mom invited us to her house, and Steve says I can go if I want to but he'll never set foot in her house. He says if she wants to see the baby she'll have to come here while he's at work.

What can I do? I can't blame Steve for feeling the way he does, but she's still my mother and this terrible feud between them makes it awfully hard on me.

DOWN IN THE DUMPS

DEAR DOWN: I hope you can persuade Steve that forgiveness is a mark of maturity. Life is too short to hold a grudge.

Harry E. Fosdick said, "Hating people is like burning down your house to get rid of a rat." Wise man, Harry.

DEAR ABBY: This is the second marriage for both of us, and it would be perfect except for one thing.

My husband is a very successful small-town merchant who is well-known and admired in this community.

Every day he pockets part of the cash he takes in so he won't have to pay so much income tax.

Is this considered a serious offence? What can happen to him if he is caught?

I don't dare ask anyone but you. Please print your answer. I love this man and I am worried.

NAME WITHELD

DEAR NAME: Avoiding income tax is a very serious offence and if caught and found guilty your husband could be fined, jailed or both. So if you love him, persuade him to play it straight. He may not eat as well, but he'll sleep better.

DEAR ABBY: We are two secretaries who have a peculiar problem. We have been instructed to answer the telephone in the following manner: "Good morning. This is Mr. Johnson's office."

Occasionally we get some smart aleck on the other end who says, "Well, what do you know now — a talking office!"

Do you have a snappy retort for those people who get smart with us? Thank you. — THE GIRLS IN THE OFFICE.

DEAR GIRLS: Don't feel that you have to come up with a jab. Ignore it.

'High Chic' Pillbox Hats Dot N.Y. Fashion Shows

By JOANNE WINSHIP

NEW YORK (UPI) — Bern Conrad opened his spring-summer fashion collection 1979 with a group of sexy black-and-white disco gear.

These are dotted and textured net bodies over bras and camisoles worn with short-slit skirts, little hats and spiked heel shoes.

Little pillbox or domed hats, called "high chic" in the fashion trade, are shown everywhere in this collection, part of the seasonal New York shows.

There are also lots of linens and cottons for shorts, skirts jodphur pants and jackets in such colors as mauve, blue and naturals. The shoulders of jackets always are padded or extended.

There are cotton dresses, short and close to the body, again with pleated or extended shoulder treatment. The waists of these are cinched by tucking or wrapped and sashed.

Another cotton group features short slip dresses with wide belts, some slit thigh-high and side buttoned.

There is more disco dressing — this time for the roller skating crowd, complete with bobby sox, colorful knee pads, helmets and goggles. They are worn with tights, cotton skit sweat shirts and very short, tank tops. The models roller-skated all over the runway.

The best looks were easy cotton suits with various types of jackets, shoulders padded and straight skirts, mostly split in the back and worn with shirts.

Another amusing look is the sailor suit, which was also noticeable in recent Paris collections. These suits have crisp white middy shirts trimmed in Navy braid, worn with tight pants that tie under the knee or stop just above the ankle.

Another house, Adini by India Imports of Rhode Island, is showing a non-ethnic collection mostly made of Indian fabrics. Cotton is used for short busboys' jackets and good-looking flyers' jackets with inverted back pleats.

There are some nice shirts with shawl collars and houndstooth-check long shirts worn over pants and skirts for the "pajama game" look. Pants are pleated and slim- legged like jodphurs, or drawstring-waisted and straight.

An Indian voile called "mull" is used for dirndl skirts and tops. Other voile skirts are tiered and full. Soft blazers go over these. Voile prints are in lovely shadings of teal, vieux rose and nutmeg.

White poplin suits with belted bush jackets and a long black sheer silk djellaba type coat worn over silk pants are other good looks.

Adini's new higher-priced division, Esthete, uses lots of silk, cotton cambric, georgette and chiffon. Standouts include '40s type dresses with pleated shoulders, both short sleeved and sleeveless.

Evening georgettes in peacock prints are quite spectacular with plunging backs and long triangular trains.

Common ¢ents

By KATE MacQUEEN

A finicky friend loves bananas and complains about unsightly brown skins on the ones she refrigerates to hold for lunch breaks. Then she began experimenting and learned bananas placed in a brown paper bag don't turn brown in the refrigerator.

★★★

Don't forget to tell the Income Tax Department you moved to a new address. Every year income tax returns and refunds aren't delivered because IRS couldn't find the taxpayers. If you believe you still have a refund due after waiting patiently for months, even years, you may be on the lists of taxpayers IRS is trying to locate.

★★★

For the new fall look, you can up-date older, over-blouses and soft-fabric, straight-cut jackets by running narrow elastic through the hemlines. Cut elastic to fit waistline. Attach a safety pin to guide elastic through hem tunnel. Overlap elastic ends half an inch. Before stitching elastic, see if you really like the blouson look.

★★★

If the carpeting needs cleaning in the new home you bought or rented, call several carpet cleaners to ask cost differences between cleaning when the house is empty and after you move in. You might save a few dollars when the house is empty and the cleaners don't have to spend time moving furniture.

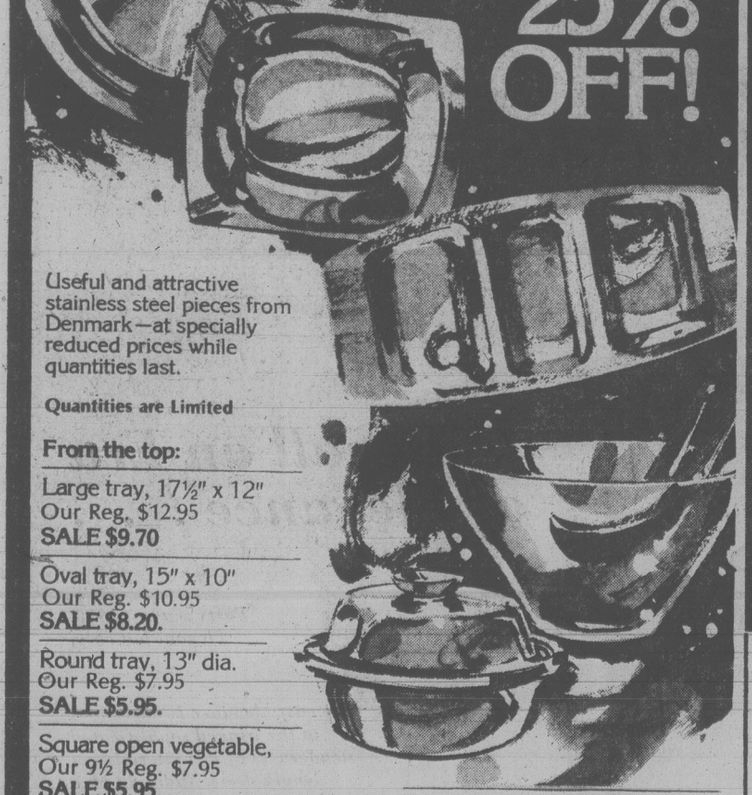
★★★

Lucky the bride-to-be who shops for a size 12, or smaller, wedding gown. Larger sizes go out first at many shops, so smaller sizes often end up as clearance or sample gowns on sale several times a year before new shipments arrive. Don't worry about style of an off-season wedding gown bargain. There's very little, if any, style change in classic gowns from one season to the next.

OPENING DENTAL PRACTICE
Dr. Cameron C. Croll
Royal Oak Shopping Centre
Evening and Saturday appointments available.
Phone 479-6012

You are cordially invited to attend the preview of an exhibition of recent works in clay by
DENYS JAMES
SUNDAY, NOV. 5
2 - 5:30 P.M.
THE POTTERS WHEEL GALLERY
NOOTKA COURT
633 COURTNEY ST.
VICTORIA, B.C.
(604) 386-0216
EXHIBITION CONTINUES NOVEMBER 6-18, 1978

REAL STEALS
in Stainless Steel
A BIRKS SPECIAL EVENT



at 25% OFF!

Useful and attractive stainless steel pieces from Denmark—at specially reduced prices while quantities last.

Quantities are Limited

From the top:

Large tray, 17½" x 12" Our Reg. $12.95 SALE $9.70

Oval tray, 15" x 10" Our Reg. $10.95 SALE $8.20.

Round tray, 13" dia. Our Reg. $7.95 SALE $5.95.

Square open vegetable, Our 9½ Reg. $7.95 SALE $5.95.

3-compartment relish, 13¾"x6½" Our Reg. $11.95 SALE $8.95.

Salad servers, Not available

Deep, heavy gauge salad bowl, Not Available.

Round covered vegetable, 8½" dia. Our Reg. $11.95. SALE $8.95.

Not Illustrated:

5-compartment party dish, 15¾"x10¾". Our Reg. $15.95. SALE $11.95.

New 3-compartment, oval, fan-shape Chip-and-Dip, 13¾" long. Our Reg. $16.95. SALE $12.70.

Deep oval server, 13"x8". Our Reg. 9.95. SALE $7.45.

Oval bread tray, 12½" long. Our Reg. $7.95. SALE $5.95.

Sugar and cream with oval tray. Our Reg. $12.95. SALE $9.70.

Gravy boat with attached stand, and ladle. Our Reg. $6.95. SALE $5.20.

Covered vegetable, 9¼" long, opens into 2 dishes. Our Reg. $16.95. SALE $12.70.

A Very Personal Gift:



A Gold Pendant with a Family Crest.

A 14kt. or 18kt. yellow gold pendant with his or her family crest would make a gift that is bound to be appreciated . . . and worn with justifiable pride.

In order to make a pendant, we must borrow from you a seal or a ring . . . with the crest sufficiently deep cut so that we can make an impression of it in wax.

Please allow 3 weeks for delivery.

In 14kt., $175. In 18kt., $225. (Chain extra)

BIRKS JEWELLERS 11-5

706 Yates St. Hillside Shopping Centre

master charge

VICTORIA MODERN WOODWORKERS LTD.
Residential & Commercial
★ Custom Cabinets ★ Kitchen Cabinets
★ Bathroom Vanities
★ Cabinet Renovations ★ Store Fixtures
★ Replacing Counter Tops
SHOWROOM & FACTORY — 528 Hillside
382-9014

Family Portraits to remember and enjoy



Today won't last forever . . .
Someday you'll look back on today. You'll remember the family all together. And you'll be glad you took the time today to get the family together for a portrait.
Distinctive Family Portraits from
Old Masters Portrait Studio
920 Gordon St. 383-5934
(Across from Eaton's Parkade)

Third Anniversary Sale
20% OFF EVERYTHING IN OUR STORE!
NO SECONDS — NO DISCONTINUED LINES — ALL REGULAR PRICED GOODS
OUR LARGE STORE IS CROWDED WITH GIFT IDEAS FROM AROUND THE WORLD

BATH
- Largest selection of shower curtains under one roof on Van. Island
- Scented hangers, pomanders, Loofah sponges and mitts, Riffi mitts, natural sponges
- Shower caddies, plastic, bath mats
- Medicine cabinets, space savers, Johnny poles, open and covered shelves
- Bard's ladies and Caufield's men's robes
- Ladies and men's slippers for home, pool and sauna
- Inflatable bath pillows, plain and patterns
- Wooden ware waste baskets, towel bars, rings, soap dishes, toothbrush holders
- Guzzini Italian and Allibert French and English acrylic bath accessories and brushes
- Borg, Counsellor and Heneon bath scales
- Wood, plastic and padded toilet seats
- Towel stands, trees, tables, benches, back-of-door racks
- Scented drawer liners, sachets, soaps, colognes, bubble baths, etc.
- Huge group of Oriental wickerware, hangers, shelves, baskets, hampers and mirrors, magazine racks
- Safe-T-Etch non-slip formula for bathtubs
- Metal shower caddies, drip-dry rods, tension rods
- Earthenware, china, ceramic, plastic wall and counter bath accessories
- Kirsch towel bars, towel rings, shower bars, soap dishes, toilet holders, switch plates, etc.
- Fieldcrest, Cannon, Martex, Caldwell, Jenny Jones, mats, tub mats, lids, tank sets, bath sheets and towels, towels, towels

KITCHEN
- Kenberry kitchen gadgets, slicers, corers, peelers, tongs, openers, beaters, spatulas, servers, forks, skewers
- Felt date calendars, children's growth charts
- Wicker place mats, napkin rings galore
- Unique local kitchen ceramics, also frog and mushroom cleanser or talcum holders, cookie jars, jam dishes, salt and pepper (mushroom design), etc.
- Kitchen guides, accordian recipe files, and cards
- Kitchen Devils Sheffield surgical steel knives
- Onion soup bowls in a basket
- Cannister sets, chefs knives
- Coffee pots, juice sets, tea sets
- Nitty gritty cookbooks, chippers, choppers, shredders
- Rosti salad bowls, egg cups, mix jugs, spoons, ladles, forks, spatulas, salad servers, kitchen tongs, butter boxes, etc., in beautiful colors made of heavy duty Danish plastic
- Salad sets, toaster covers, cutting boards, mugs
- Ketco teak napkin rings, salad bowls, trays, salt and peppers, coaster sets, wine racks, condiment sets, salad tongs and servers
- Lattice napkin holders, spoon caddies, trivets in plastic
- Tea towels, butcher, bib and half aprons
- Tablecloths, tea cosies, placemats, bun warmers
- Ironing board covers, clothes pin bags, egg cups, graters, etc.

Now open til 9:00 p.m. every Friday night!
Gift ideas for anniversaries, birthdays, showers and weddings
CHARGEX
SORRY, NO REFUNDS OR DEPOSITS ON SALE ITEMS
EXCHANGES AND STORE CREDIT NOTES WELCOME
James Bay Square
BATH & KITCHEN
OPEN FRI. 'TIL 9 P.M.
IN THE NEW JAMES BAY SQUARE
10-435 SIMCOE ST. AT MENZIES 385-2523
FREE COVERED PARKING BEHIND SAFEWAY 11-3

MOVING AND STORAGE
Remember, we move families not just furniture



BARRY MILNE
DOWELL'S MOVING & STORAGE
630 Esquimalt Road 384-7191 Modern Palletized Storage
Overseas Shipping Specialists 6-30

4-Day Week Not U.K. Plan, Sources Say

By BRUCE LEVETT
Canadian Press

LONDON — The government's proposed "short-time" scheme to subsidize workers facing layoffs is not an immediate move toward a general four-day week in Britain, sources say.

Those close to Prime Minister James Callaghan say they are uncertain how the scheme will finally develop. The *London Standard* suggested it was a scheme to produce a four-day work week to reduce the army of unemployed on welfare.

Government sources say the plan is designed to keep men working when plants decide on major layoffs. Currently Britain has about 1.5 million unemployed.

In the throne speech opening the final session of Parliament, the Queen promised that following consultations with management and unions, the government would introduce legislation "to improve arrangements for compensation of workers on short-time and to reduce redundancies at times of high unemployment by encouraging the alternative of short-time working."

However, a Callaghan aide said the government isn't thinking of the plan as an opening move toward a shorter work week.

The first pressure for the short-time proposal — which would put Britain in line with her European allies — came from the National Economic Development Office's industrial sector working party on man-made fibres.

It urged creation of a scheme that would help companies hold their basic work forces together during hard times and keep groups of skilled workers intact, rather than have them go onto welfare, or switch to unskilled jobs.

Callaghan's proposal is for employers preparing for layoffs to put workers on part time instead and pay them 75 per cent of the basic wage for the hours lost.

Employers would be compensated out of public funds and the money would be taxable.

Already, the plan is being met with suspicion. Alan Fisher, leader of the 700,000-strong National Union of Public Employees and a member of the economics committee of the Trades Union Congress (TUC), said:

"This does not appear to be a realistic way of tackling the serious problem of unemployment. Instead of short-time working, we need a shorter working week without loss of pay."

Jan Hildreth, director-general of the Institute of Directors, said the proposals could only damage job prospects and the standard of living of the entire country.

The Times, in an editorial, says: "The danger of schemes of this sort is that, no matter how sensible in conception, they become in practice a subsidy from the state for employers to keep on their books employees for whom they have no useful work."

Do fear, sin, ill health, knock at the door of your mental home? Learn how to destroy them at a FREE Christian Science Lecture entitled:

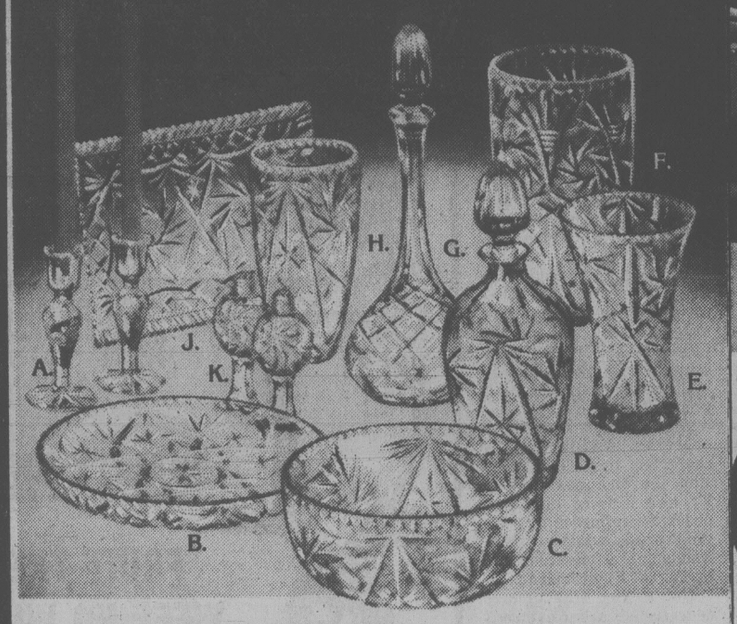
"IS ANYBODY AT HOME?"

by Nancy E. Houston,
C.S.B. of Urbana, Ill., member of the Christian Science Board of Lecturship

Tuesday, Nov. 14th at 8 P.M.
in the Auditorium of the
CHRISTIAN SCIENCE CHURCH
1205 Pandora Ave.
Parking Elevator
All Are Welcome

A BIRKS SPECIAL EVENT

33⅓% OFF
HAND CUT
LEAD CRYSTAL
FROM CZECHOSLOVAKIA



Here's a wonderful chance to stock up on this lovely Bohemian lead crystal. A variety of pieces at an especially attractive low price.

	Our Reg. Price	SALE PRICE
A. 5½" Candlesticks. Pair	26.95	17.95
B. 11" Cake Plate	39.50	26.30
C. 9" Bowl	44.50	29.65
D. Decanter	64.50	43.00
E. 9" Vase	37.95	25.30
F. 10" Vase	50.95	33.95
G. 1½ pint Decanter	51.00	34.00
H. 9" Vase	40.95	27.30
J. 12" Sandwich Plate	34.50	23.00
K. Salt & Pepper. Pair	23.50	15.65
NOT SHOWN:		
6" Ashtray	20.95	13.95
1½ pint Decanter with Facette Stopper	56.50	37.65

Quantities Limited



A BIRKS SPECIAL EVENT

A Clearance of CLUTCHES!

These are all made in Canada and in genuine leather. Each is available in several attractive colors, including the key case.

From the top:

Super clutch, with removable cheque book holder, a coin purse and about a dozen other places for all kinds of things!
Our reg. $25.00. **SALE $17.50.**

7-inch clutch with places for stamps, tickets, credit cards, 2 places for spare keys and 2 change compartments.
Our reg. $20.00. **SALE $13.50.**

5-inch clutch with 7 places for credit cards, photos, license etc.
Our reg. $17.00. **SALE $11.50.**

6-loop key case with a small side pocket.
Our reg. $7.00. **SALE $5.**

Quantities Limited

A BIRKS SPECIAL EVENT



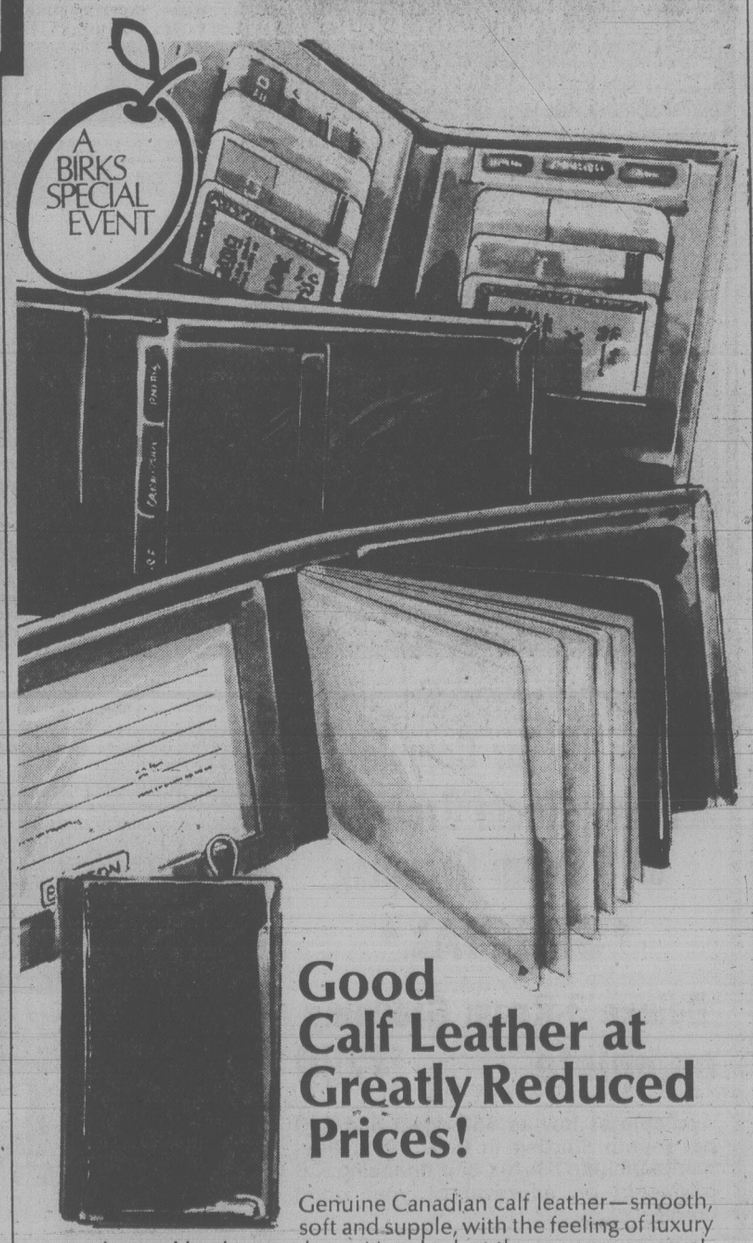
A $11.00 silver plated wine goblet for $8.95? Right!

We make this 4¾" tall goblet in our own Birks silver craftshops . . . in a design that will blend with any table setting. An unusual hostess gift. And wouldn't a pair make a romantic wedding present? Our Reg. $11.00.

Birks Special Event price:
$8.95

CHARGEX VISA

A BIRKS SPECIAL EVENT

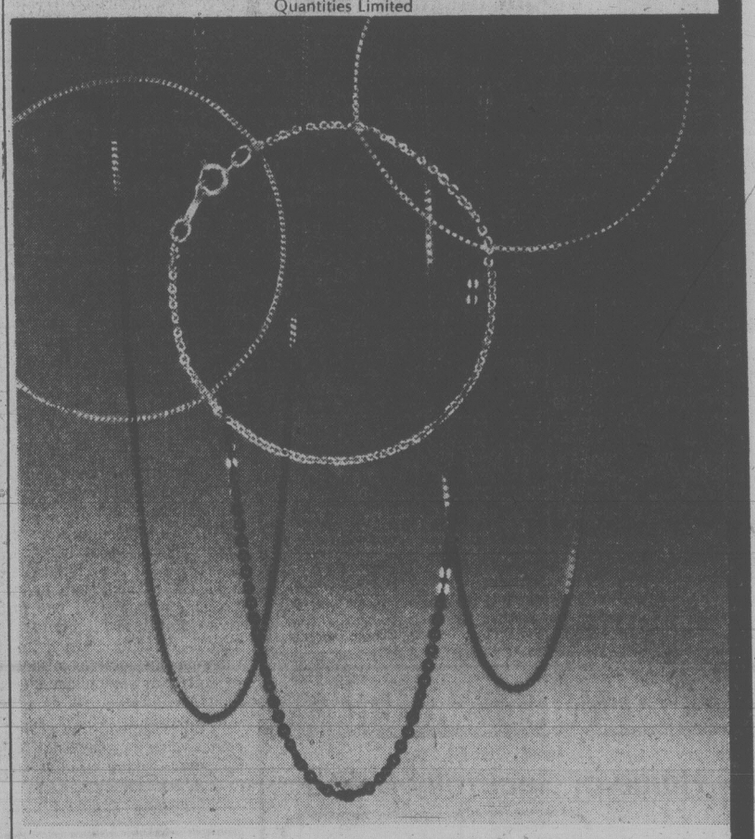


Good Calf Leather at Greatly Reduced Prices!

Genuine Canadian calf leather—smooth, soft and supple, with the feeling of luxury only good leather can have. Now look at the money you save!

From the top:	Our reg. price	SALE PRICE
Credit card case	$23.00	$12.00
Slim billfold	20.00	10.00
Pass case billfold	22.00	11.00
6-loop key case	8.00	6.00

QUANTITIES LIMITED



Attractive gold chains with bracelets to match.
30% OFF

Very high on today's popularity charts is the gold chain with the matching bracelet as delicately fashioned as the chain itself.

The 3 chains shown are the 18-inch length currently favoured by fashion-conscious women. However, Birks has chains in other lengths as well.

		Our Reg. Price	Sale
Left: in 10kt. yellow gold	Chain	$47.00	$32.90
	Bracelet	26.00	18.20
Centre: in 10kt. yellow gold	Chain	65.00	45.50
	Bracelet	32.50	22.75
Right: in 14kt. yellow gold	Chain	95.00	66.50
	Bracelet	42.00	29.40

11-4

BIRKS
JEWELLERS

Hillside Shopping Centre

706 Yates St.

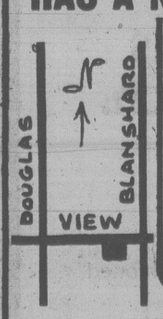
IF YOUR HAIR IS NOT BECOMING TO YOU,
YOU SHOULD BE COMING TO US

CHELSEA HOUSE of OAK BAY
1528 Monterey MON.-SAT. 598-8777

EARTH ● HOUSE ● HOLD
NATURAL FOODS
NEW STORE NOW OPEN
CEDAR HILL MALL
(Next to Sambo's)
477-7632
MON.-SAT. 10-6
FRI. NIGHT OPEN 'TIL 9 P.M.
NATURAL FOOD STORE
Also in Oak Bay Village at
2248 OAK BAY AVE. 598-4732
MON.-SAT. 10-6 10-28

WHAT DO YOU WANT TO DO WITH THE REST OF YOUR LIFE?
ICS will prepare you at home in your spare time for one of these top paying careers.
☐ Accounting ☐ Electrician
☐ Auto Mech. ☐ Interior Decorating
☐ Aircraft Mech. ☐ Motel/Rest. Mgmt.
☐ Business Mgmt. ☐ Drafting
☐ Air Cond. & Refrig. ☐ Secretarial
☐ TV Servicing ☐ Engineering
☐ Electronics ☐ Engineering Technician
also
☐ Conversational French
☐ Adult High School
FREE OFFER
Call or write for free career booklet plus free demo lesson. No obligation.
CALL 384-0912
ICS
ICS Canadian Ltd.
7475 Sherbrooke St. West,
Montreal, P.Q. H4B 1S4
Name Age
Address Apt
City Prov
Code Phone

LIDCHI INTERNATIONAL
(TORONTO) LTD.
Specialists in fine Oriental rugs
PRESENTS FOR THE FIRST TIME IN VICTORIA, A FREE
EXHIBITION and WORKSHOP
ON THE WEALTH OF
ORIENTAL RUGS
AND ANTIQUE TEXTILES
● TALKS ● FILMS ● APPRAISALS
Daily from 10 A.M. to 6 P.M., Free Workshop from 7:30 P.M. each evening. Do not miss this unique opportunity to view one of the FINEST COLLECTIONS OF PERSIAN RUGS ever to be presented on the West Coast!
The Workshop will be conducted by Senior Canadian and Overseas Members of the Lidchi International Group of Companies.
QUEEN VICTORIA INN
(Queens Room)
635 DOUGLAS ST. 386-1312
FROM NOV. 4th THRU NOV. 6th
LIDCHI GROUP INTERNATIONALLY: Luxembourg, Amsterdam, Frankfurt, Johannesburg, London, Los Angeles, Naples, New York, Padova, Paris, Sydney, Tehran, Toronto, Zurich.

VITEWAY BAKERY
(Est. 1956)
Home of Squirrelly Bread
HAS A NEW HOME...


WHERE?
753 VIEW ST.
(formerly 1107 Gov't St.)
New Phone No.
384-1187
WHAT'S NEW?
OUR CAFETERIA!
Open for Healthful Breakfast,
Nutritional Lunch
Refreshing Afternoon Tea
Our Staff welcomes our many old friends and looks forward to seeing new ones too!
HOURS: 8:30 a.m. to 5:30 p.m.
11-4
Organic Foods

B.C.'s French Hang On

By ROGER SMITH
Canadian Press

VANCOUVER — One of the corner grocery stores in Vancouver's St. Sacrement district, not far from city hall, still has the same name—L'Epicerie Granger—given to it by the former French-Canadian owners. It is run now by a Chinese family.

In nearby Coquitlam, where the old Maillardville community is the best known francophone bastion west of the Rockies, 3,335 people listed French as their mother tongue in the 1971 census. Five years later, that number had declined by almost 1,000.

Those aren't the only depressing developments for British Columbia's 38,430 francophones.

Though theirs is Canada's other official language, French speakers are only the province's third-largest ethnic language group, outnumbered by 80,970 German speakers and 46,655 Chinese.

And the assimilation rate for francophones in B.C.—the highest in Canada—hovers around 70 per cent. That means of every 10 children born to French-speaking families, only three will still use the language when they grow up.

Francophones, however, refuse to read in those statistics the eventual doom of their community.

"It's always been that way," said Robert Godard, parish priest for St. Sacrement whose church, like Notre Dame de la Paix in New Westminster and Notre Dame de Lourdes in Maillardville, draws its congregation both from the immediate area and from those French who have moved to the suburbs.

"Young ones go astray, but others fill the gap. And now there is a movement, stronger than before, to maintain the French language and culture."

Buoyed by a provincial government decision that will allow francophone children to be educated totally in French, that movement centres on several institutions that have survived the ups and downs of Vancouver's francophone community.

The Federation de Franco-Columbien and the Centre Culturel Columbien in the St. Sacrement district offer information services, social events and are co-ordinating efforts to sign up children for the francophone program.

Down the street, past La Caisse Populaire (the French credit union), B.C.'s only French-language newspaper, Le Soleil, with a circulation of 3,000, operates out of a two-room office tucked behind a used book store. Its editor, Jean-Claude Arluison, is running for school board in an effort to aid French language education.

Surprisingly, in a province with a reputation for redneck reaction against federal bilingual policies, and where a cabinet minister once complained about French on cereal boxes, francophone efforts are also getting a boost from increased anglophone interest.

"What's happening among francophones is that there's a new pride for their language being established," said Leon Lebrun, principal of one of five Coquitlam elementary schools offering French immersion instruction, aimed primarily at anglophone students.

"I think some of that pride comes when they see English Canadians taking an interest in their language."

Florence Wilton, French supervisor for the Coquitlam school district, said interest in the program, with 100 per cent immersion from kindergarten through Grade 3 and partial French thereafter, has mushroomed in the last few years.

"We started with two small kindergarten classes 10 years ago and now we have well over 200 entering kindergarten in eight different classes."

Lebrun, who grew up in Maillardville but like many of his peers now lives in more modern suburbs, said he spoke no English until Grade 2 "which is strange in B.C., but that's how strong the French community was."

"But it's fading away, there's no doubt about it, as the old people die off. Houses are being sold to immigrants and the French Canadian community slowly disappears."

Steps taken to help stop that process include a $500,000 neighborhood house now under construction and the formation of a central committee pursue more efficiently the common aims of the 20 groups it represents.

Though such steps help preserve Maillardville's character, they do little to slow the disappearance of French among children under the influence of peer-group pressure that has them watching U.S. television and tossing off English slang.

That's why francophone educationists are so enthused about the provincial government's French education policy, announced this September. Under the policy, a school district will be required to provide courses totally in French if a minimum of 10 students request it.

"If the French in B.C. want their children to keep their language and culture, the only way is to enter French classes or a French school," said Bernard Pornin, educational administrator at the Federation des Franco-Columbiens.

"The immersion programs are very good for the anglophone who wants a good knowledge of the language, but our children want more than that."

ego interiors
1028 FORT ST.
2 FLOORS OF UNIQUE GIFTS
10-28x

SOME THING CAN BE DONE ABOUT

ARTHRITIC-LIKE PAIN
A method has been developed to help ease those minor arthritic-like pains and stiffness whenever they occur. Doctors all over the country are recommending this Niagara method. They have seen it bring prompt, effective, temporary relief from minor arthritic-like pains. MILLIONS OF PEOPLE ... THOUSANDS OF DOCTORS ... have discovered this dynamic concept of body care.
For further complete information ask for our FREE BOOKLET by writing to:
NIAGARA CYCLO MASSAGE PRODUCTS
c/o Monarch Massage Equipment Ltd.
12 Hagey Ave., P.O. Box No. 1060
PORT ERIE, Ontario L2A 5Z5
DON'T DELAY WRITE TODAY!
10-29x

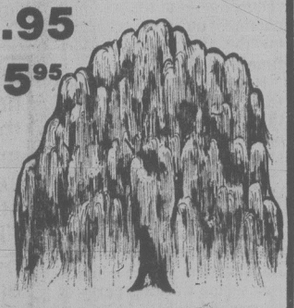
UNWANTED HAIR REMOVED
386-7122
Victoria Electrolysis Studio
506-1207 Douglas St.

Felice's CATERING
FOR YOUR
WEDDINGS
BANQUETS
PRIVATE and CHRISTMAS
PARTIES
FOR INFORMATION 382-3239
9-17

FALCONS GO SOUTH

TORONTO (CP) — Eight peregrine falcons, released in Algonquin provincial park last fall in the hope of bringing the almost-extinct bird back to Ontario, have migrated south, a spokesman for the Ontario ministry of natural resources said.


PROTEIN PERMS (1978)
Especially for fine, difficult Hair
These new perms have delighted our clients and are presently on a special. They do not contain ammonia and are especially valuable for fragile or fine hair. No charge for hair cutting with perms.
Five Operators 383-6015
Working Proprietor, Len Andrews of London, England
ANNAS TAYLOR BEAUTY SALON
1004 BROAD STREET (By Eaton's Car Park)

Willowdale Farm Retail Nursery
6447 West Saanich Road
Open 7 Days a Week 9-5 P.M.
QUALITY SHRUBS FOR SPRING BLOSSOMS
FRUIT TREES...5.95-7.95
WEEPING WILLOWS 7 ft. tall... 5.95
Flowering Cherries Kwanzan
Amanagawa Shirotae Shirofugan
Flowering Plums
Pissardi Nigra Blireiana

Flowering Crab Apples Floribunda Liset Van Eseltine
11-5

We Need Good Trade-Ins
Now is a Good Time to Start Refurnishing for Christmas
Many New Arrivals ... Living Room, Dining Room and Bedroom Suites

Vic and Toni are on Vacation ... So Us Traders who have to work are Trading High!
We Have Easy Terms Too!
You may start your First Monthly Payment in Feb.
Check with our Credit Department for details!
See Us for Complete Living Room Grouping or 3 Room Grouping
SPECIAL
Deluxe 3-Room Grouping complete $1290
Available as low as $50 down and $50 per month starting in Feb. 1979. Payments include 5% tax and financing. 36 payments on approval of your good credit.

Shown Here are Only 2 of the Many Better Luxury Suites Available right Now!
WIDE OPEN ... 7 DAYS PER WEEK
SUNDAY NOON—5 P.M.
Mon.-Fri. 9 a.m.-9 p.m.
Saturday 9 a.m.-6 p.m.
11-5
The Traders
Phone 388-6264 715 Finlayson St., Victoria

Anglican Executive Endorses WCC Tack

MISSISSAUGA, Ont. (CP) — The national executive of the Anglican Church of Canada has defeated a motion to set up a special fund for contributions to a program to combat racism.

However, delegates did reaffirm their support of the World Council of Churches (WCC) program to combat racism and agreed to ask the council for more information on how such grants are awarded.

The church's world relief and development fund has stopped contributing to the world council program at least until December when the council will review the awarding of grants, said Rev. George Cramm, director of the Anglican fund.

The disclosure earlier this year that the council's program was making grants to such organizations as the Patriotic Front in Rhodesia and the Southwest Africa People's Organization incited controversy among Anglican Church members and others.

Some saw it as aid to guerrilla groups and wondered whether the money was being used as intended — for refugee camps, medical aid and food.

An Anglican Church spokesman said it was necessary give the aid through those organizations because they controlled the areas where aid was needed.

POLL SAYS DRAPEAU

MONTREAL (CP) — A public opinion poll released today shows Mayor Jean Drapeau headed for victory in the Nov. 12 municipal elections.

The poll, done by Radio-Canada, the French-language network of the CBC, shows Drapeau in the lead with 43 per cent of the vote.

His two main opponents, Serge Joyal and Guy Duquette, had 17 and six per cent, respectively.

Radio-Canada says 22 per cent of those polled were undecided.

25 years For Torch Murder

WINNIPEG (CP) — Gurmail Singh, 33, convicted of killing his wife by setting her on fire last March, was sentenced Thursday to 25 years in prison without parole on a charge of first-degree murder.

Mr. Justice Peter Morse of Court of Queen's Bench sentenced Gurmail after a jury deliberation of more than nine hours that began Wednesday and ended Thursday.

"I agree completely with the verdict," Mr. Justice Morse told court. "It is difficult to understand the horrible and desperate crime that you have committed, that of burning your wife to death."

The crown argued the motive for the murder was a $72 000 life insurance policy Singh had purchased for his wife a few months before her death.

Rent or Purchase

Brand New Admiral Color

Trade up to this 26" deluxe credenza -style console TV. Model 26C8211 with M6000 solid-state chassis. made in Canada.

With 3 Year Warranty

$799.95

Less Working Approx. Trade-In

$150.00

Your Difference Only

$649.95

NO CASH PAYMENT REQUIRED

Available as low as $26.04 per month starting Feb. 1979. 36 payments on approved credit includes 5% tax, financing and 3 full years warranty on all parts and labor.

WIDE OPEN . . .
7 DAYS PER WEEK

The Traders
715 Finlayson St.
Phone 388-6264

11-26

Woolco

SPECIALS FOR YOUR FAMILY,
YOUR HOME, AND YOURSELF - JUST SAY "CHARGE IT"

MONDAY IS 1.44 DAY

SALES PRICES EFFECTIVE FOR ONE DAY ONLY OR WHILE QUANTITIES LAST . . . WE RESERVE THE RIGHT TO LIMIT QUANTITIES.

Wearing apparel

Women's Briefs — 100% Cotton; Elastic leg; oversize; White. ..... 2 pair 1.44

Ladies' Briefs — Choose 100% Nylon or Cotton/Polyester; band or Elastic leg. S-M-L. ..... 2 pair 1.44

Ladies' Bikinis — Acetate/Polyester; selected prints; S-M-L. ..... 2 pair 1.44

Girls' Briefs — Cotton/Polyester; White, Blue, Pink, 8-14. ..... 3 pair 1.44

Girl's Cotton T-Shirt — Short or long sleeves; various prints; S-M-L (7-14) .. 2 for 1.44

Toddlers' Boys' Undershirts — 2-3-3x; Grey and Blue patterned. ..... 3 for 1.44

Toddlers' Girls' Panties — Mickey Mouse Print or coloured; 2-3-3x. ..... 3 for 1.44

Toddler's Hats — 100% Acrylic; fits 2-4 years. . each 1.44

Toddler's Scarves — 100% Acrylic; stripes and various colours. ..... each 1.44

Girls' Bikini Panties — 100% Arnel in pastel prints; 4-6x. ..... 4 for 1.44

100% Acrylic T-Shirt — White, Blue, Red or Green; 4-6x. ..... each 1.44

Boys' Briefs and Tops — Choose 100% Cotton or Cotton/Polyester; various colours; 4-6x. ..... 2 for 1.44

Infants' Rhumba Pants — Completely washable; stays soft. M-L-XL. .. 2 for 1.44

100% Acrylic Infants' Hats — Pink, White, Blue or Brown. ..... each 1.44

Infants' Scarves — 100% Acrylic; Pink, Blue, White or Yellow ..... each 1.44

Shoes for the family

Ladies' Shoe Bags — Washable Corduroy in Beige or Dark Brown. ..... each 1.44

Ladies' Scuffs — Popsicle style with cushion insole and Foam Rubber outsoles; broken size range. ..... pair 1.44

Ladies' Slippers — Moccasin style with draw-string at vamp. Tan; 6-10. ..... pair 1.44

Ladies' Scuffs — Various colours with Foam Rubber sole. Washable; 5-9. ..... pair 1.44

Felt Insoles — Sizes for men or boys. Men's 7-12 and boys' 1-6. ..... 3 pair 1.44

Infants' Bootie-Style Slippers — With Fur trim and padded sole and heel. Draw-string at top; 5-10. ..... pair 1.44

Cameras & records

8-Track Recording Tape — 90 minutes. ..... each 1.44

'Magicubes' — Pkg of 3 for 12 flashes. ..... pkg 1.44

'Duracell' Alkaline Battery — AA size; pkg. of 2. .... pkg. 1.44

Cassette Tapes — 60 minutes of playing time. Pkg. of 3 tapes. ..... pkg. 1.44

Book and Record — 'Walt Disney' read-a-long. .... each 1.44

Parchment Posters — Good selection. ..... 2 for 1.44

LPs — Selected artists and titles. ..... each 1.44

5" x 7" Enlargements — From same 35mm or 126 slide or negative. ..... 2 for 1.44

Pre-Recorded 8-Tracks — Good selection of artists and titles. ..... each 1.44

Children's Pyjamas
Boys' and girls' styles in 100% Cotton Flannel. Sizes 4-6x in assorted prints.
pair 3.44
Children's Wear

Men's & Boys' Wear

Men's T-Shirts — 100% Cotton; Canadian; M-L-XL. ..... each 1.44

Men's 2-Pack Briefs — Thunderbird label; 100% Cotton; Canadian; S-M-L; White. ..... pkg. 1.44

Men's McGregor Sport Hose — Canadian; 10-12, Blue, Brown, Beige. ..... pair 1.44

Men's Work Socks — Canadian; 100% Nylon; One size; Blue, Red, Navy. ..... pair 1.44

Men's Laurentien Work Socks — Canadian; blended; One size; Grey only. ..... pair 1.44

Men's Utility Gloves — Leather palms and fingers. ..... Pair 1.44

Men's 100% Acrylic Toques — Canadian; assorted plains and patterns. ..... each 1.44

Boys' T-Shirts — Canadian; S-M-L; Green, Blue. .... each 1.44

Boys' Denim Briefs — Polyester/Cotton blend; Canadian; S-M-L. ... 2 pair 1.44

Boys' 100% Acrylic Toques — Assorted stripes and plains. ..... 2 for 1.44

Hosiery & accessories

Winter Wear — For mother and child; Toques, mitts, gloves and scarves. ..... each 1.44

Ladies' Scarves — Choose Nylon or Acetate. ..... 2 for 1.44

Panty Hose or Knee Highs — 5 pair per package. One size; Beige or Spice. ..... pkg. 1.44

'Legs' Panty Hose — One size; all nude; Beige or Spice. ..... 3 pair 1.44

Women's Panty Hose — Queen size; Beige or Spice. ..... 3 pair 1.44

Girls' Tights — Beige, Brown or Navy; 7-9; 10-11; 12-14. ..... 2 for 1.44

Girls' Bermudas — Nylon/Cotton; 7-9½. 2 pair 1.44

Boys' Hose — Cotton/Nylon; 8-10. ..... 2 pair 1.44

Infants' Leotards — Stretch Nylon; 6-18 months. ..... 2 pair 1.44

Men's Dress Hose — 100% Nylon; 10-13. .. 2 pair 1.44

Men's Work Hose — 2 pair per pkg. One size; Grey only ..... pkg. 1.44

Automotive supplies

Gasoline Anti-Freeze — 6-oz. child-proof container. Limit 12 per customer. ..... 6 for 1.44

'Valvoline' Outboard Oil — 50-1 mix. Limit 8 per customer. ..... 2 for 1.44

Acrylic Ice Scraper — ..... 2 for 1.44

'Kendal' 10W30 Oil — Dual action. Limit 6 qts. per customer. ..... 2 qts. 1.44

Lamps and Pictures

Metal Picture Frames — 5"x7" or 8"x10". ..... each 1.44

Boudoir Lamp Shades — ..... each 1.44

Swag Lamp Hooks — 2 per package. ..... 2 pkg. 1.44

Paints and Wallpapers

'Mactac' Self-Adhesive Vinyls — 2 yd.x18' pkg. . pkg. 1.44

Paint By Numbers — Oil or Acrylic for all ages. ..... each 1.44

Cut Winter Heating Costs — Weather stripping to help keep out drafts. Selected items. . each 1.44

Ladies'
Scuff Slippers
Wedge heel; assorted colours; gold trim; Canadian made. Sizes 5-10.
pair 2.44
Shoes

Red grille feature



Hot Beef Sandwich — Tender slices of beef between 2 slices of bread, rich beef gravy, choice of potato and 30¢ beverage. ..... each 1.44

Carry-out foods



Side Bacon — By the piece. ..... lb. 1.44

Ham — ..... 10 oz. 1.44

Doughnuts — Glazed or Jelly. ..... 1½ doz. 1.44

Finish Edam Cheese — .. lb. 1.44

Beef Salami — ..... lb. 1.44

Candies & cookies

Virginia Splits Peanuts — ..... 2 lb. 1.44

Potato Chips — .... 2 boxes 1.44

Pick 'N Mix — ..... 1½ lb. 1.44

Elkes Cookies — .... 5 pkg. 1.44

Captain Asst. Creme Cookies — 2-lb. pkg. .. pkg. 1.44

Lowney's Bar Pac — 4 assorted bars per pkg. ..... 3 pkg. 1.44

Stationery

'Purex' Toilet Tissue — 2-ply. Limit 6 per customer. 2 rolls per pkg. ..... 3 pkg. 1.44

'Glad' Kitchen Catchers — 20"x22". 12 per pkg. ..... 3 pkg. 1.44

'Cut-Rite' Refills — 100' rolls. ..... 3 rolls 1.44

Plastic Foam Cups — 7-oz. with 51 per pkg. ..... 3 pkg. 1.44

51 Christmas Cards — 24 designs. ..... pkg. 1.44

'Galaxy' Xmas Wrap — Regular 30"x216" or Foil-Tone 30"x108". ..... pkg. 1.44

'Scott' Family Napkins — 60 per pkg. .. 4 pkg. 1.44

'Scott' Paper Towel One big roll per pkg. ..... 2 pkg. 1.44

'Scotch' Tape — 1010" ..... 4 rolls 1.44

Photo Albums — 8 self-adhesive pages. ..... each 1.44

Assorted Pocket Books — Fiction novels. ..... 10 for 1.44

Aluminum Foil — 18"x25" ..... 3 for 1.44

Toy dept.

Model Kits — Assorted cars and planes. ..... each 1.44

Assorted Toys — Selection for boys or girls. ..... each 1.44

Children's Colouring Books — ..... 7 for 1.44

Comic Books — 3 per pkg. ..... 3 pkg. 1.44

'Mr. Clean'
48-oz. size household cleaner.
2 for 3.44
Household Needs

Fabrics & wool

Face Cloth Packages — 4 per package. Assorted colours. ..... pkg. 1.44

Dish Cloths — 3 per package; waffle weave. ..... pkg. 1.44

½ Terry Aprons — ..... each 1.44

Calendar Tea Towels — ..... each 1.44

Window Shades — White only; 36" wide, cut to width while you wait. ..... each 1.44

Jumbo 'Phentex' — 8-oz. skein, 3-ply; machine washable. ..... each 1.44

2-lb. Foam Chips — .....bag 1.44

Polyester/Cotton Gingham — 115-cm wide; machine washable. ..... metre 1.44

Lightweight Shears — . each 1.44

Household needs

'Embassy' and 'Purple Blossom' Dinnerware — Your choice of either pattern in any of the following items at the prices shown for each:

"Bread and Butter Dishes
Dinner Plates ..... 2 for 1.44

Soup Plates, Cups — ... 3 for 1.44

Saucers — ..... 6 for 1.44

Stacking Jars — 'Durobor Home Line in 26-oz. or 34-oz. ..... each 1.44

Assorted Bakeware — Good selection. ..... each 1.44

Travel Garment Bag — Holds several garments. ..... each 1.44

Assorted Kitchen Gadgets — Good selection. ..... 4 for 1.44

Porcelain Cups and Saucers — ..... 2 for 1.44

Scouring Pads — 2 pads per package. .. 3 pkg. 1.44

'Glade' Air Freshener — 6-oz. size. ..... 2 for 1.44

Garden centre needs

Shrubs — In 1-gallon containers. ..... each 1.44

Wild Bird Seed — 6-lb. bag. ..... bag 1.44

Perlite — 10-qt. size. .... each 1.44

Vermiculite — 10-qt. size. ..... each 1.44

Tropical Plants — In 5" pots. ..... each 1.44

12" Planters — ..... each 1.44

Rot-It — 10-lb. bags. .... each 1.44

Soil — 40-lb. size. ..... each 1.44

Tropical Fish — Good selection. ..... 3 for 1.44

Hardware & tools

"C" or "D" Batteries — 2 batteries per card. ..... 3 cards 1.44

Light Bulbs — 4 bulbs per package. ..... 2 pkg. 1.44

Garbage Bags — 1.5 mil. 26"x36". ..... 3 pkg. 1.44

Air Deflectors — 2 per package. ..... pkg. 1.44

'Palmolive' Liquid
24-oz. liquid detergent.
3 for 2.44
Household Needs

Sporting Goods

'Norsesilda' — 28-, 40- or 60-gr. Plain or Prism. Limit 6 per Customer. ..... each 1.44

Smoker Chips — Hickory, Alder, Apple or Cherrywood. 2-lb. bag. ..... each 1.44

Darts — Set of 3; Light, medium, heavy. ..... set 1.44

Smoke shop

'Genie' Lighters — ..... 2 for 1.44

Cigarette Tubes — Embassy, Players, Century, Filterite, Premier 200s. ... 3 pkg. 1.44

Playing Cards — ..... 2 for 1.44

Christmas Shop

Tree Balls — 40mm, 50mm or tear drop shaped. .... each 1.44

Replacement Bulbs — Indoor only. 4 per pkg. ..... 2 pkg. 1.44

Make-It-Snow — 10-oz. can. ..... each 1.44

Jewellery

Jewellery Selection — Wide array. ..... each 1.44

Watch Bands — ..... each 1.44

Candy Dishes — Monkey pod. ..... each 1.44

Woolco drugs

Owned and Operated by Douglas Drugs

Short & Sassy — Protein enriched; 300 ml. ..... each 1.44

'Listerine' Toothpaste — New Mint-flavoured flouride. 3x75 ml. ..... pkg. 1.44

'Listermint' — Mouthwash and gargle; 18 oz. ..... each 1.44

'Tickle' — Citrus, floral, herbal or unscented roll-on anti-perspirant; 75 ml. ..... each 1.44

'Faberge' Organics — Shampoo or conditioner; 450 ml. ..... each 1.44

'Pine-Sol' — Cleans, deodorizes, disinfects; 28 oz. .. each 1.44

'Jergens' Soap — 4 regular bars per pack. ..... 2 pkg. 1.44

'Pears' Soap — For delicate skin; bath size. ..... 2 for 1.44

Decor Scent — Freshens air and deodorizes for weeks. ..... 2 for 1.44

Gift Ideas — Skinny dip bath powder or Nuiance soap. ..... 2 for 1.44

Rubber Gloves — Protects Hands. S-M-L. ..... 2 pair 1.44

Cod Liver Oil — Cherry, Mint or Regular. 16 oz. ..... each 1.44

"WOOLCO" Vitamins — Choose from multiple vitamins, multiple vitamins with Iron, chewable or chewable with Iron. 100s. ..... each 1.44

'Oral-B' Toothbrushes — Soft textured and multi-tufted. ..... 2 for 1.44

'Mr. Bubble' — Helps bubble you clean and eliminates bathtub ring. 28 oz. powder. ..... each 1.44

Facial Tissues — 'Kleenex' or 'Scotties' 100s. ..... 4 for 1.44

'J&J' Absorbent Swabs — Plastic stems, 400s. ..... pkg. 1.44

'Fleecy'
Fabric Softener
128-oz. liquid fabric softener.
2 for 3.44
Household Needs

Woolco DEPARTMENT STORES
A DIVISION OF F.W. WOOLWORTH CO. LTD.

Town and Country Shopping Centre
Douglas Street and Saanich

Personal Shopping only, please!
Store Hours: Monday to Saturday
10 a.m. to 10 p.m.

ENJOY THE RED GRILLE FROM LIGHT SNACKS TO MEALS...

TRINITY
PRESBYTERIAN CHURCH
2964 Tillicum Road at Gorge Shopping Plaza
The friendly church Close to Motels'
11:00 A.M.
"LONG ROPES AND STRONG PEGS"
Victoria Seniors Kiwanis Club Church Parade
7:30 P.M.
"THE PILGRIM'S PROGRESS"
Colour film celebrating the 300th Anniversary of John Bunyan's Immortal Classic.
Narrator: Beerley Shea
THURS., NOV 9th, 7:30 P.M.
"ISRAEL TODAY"
Colour slide presentation in preparation for March tour of the Holy Land.
EVERYONE WELCOME
Minister: Rev. G. D. Smith, M.A.

KNOX
PRESBYTERIAN CHURCH
2964 Richmond Road
"A Friendly Church That Cares"
Rev. David A. Smith, B.A.
MORNING WORSHIP
11 A.M.
"GIVE THEM SOMETHING TO EAT"
Church School Classes
11 a.m. Kindergarten to Gr. 6
Nursery Facilities
Visitors are most welcome

St. Andrew's Presbyterian Church
Downtown — Douglas St. at Broughton
Ministry: Rev. Bruce Molloy and Mrs. Chrissie Hogg
11 A.M. "CHRIST MAKES US FREE BUT NOT INDEPENDENT"
Church School, All Grades
12 noon Fellowship/Coffee Hour in Kirk Hall.
7 P.M. Sermon from the Mount #6 — "HOW TO PRAY"
(Matt. 6:5-15)
7:45 P.M. Coffee/Fellowship Hour in Lecture Room.
Visitors Welcome
WED. 11:30 A.M. - 1:30 P.M. Drop-In Centre
643 Broughton St. — *Caring for You!*
THURS. 10:45 A.M. Bible Study in Social Suite

WORSHIP SERVICES
CENTERED AROUND REFORMED PREACHING
Holyrood House - Saltire Room - 2315 Blanshard at Bay St.
Rev. R. Harbach, minister in the Protestant Reformed Churches
SUNDAY 10 a.m. Preaching from Second Timothy
3:30 p.m. Preaching Bible Doctrine
Biblical Radio Ministries: KLYN-FM 106.5 Sunday
Lynden P. R. Church 9 a.m., Reformed Witness Hour, 4 p.m.
Bible Truth Meditations KARI 55 Sat. 10:45
Wednesday Adult Bible Study Class—8:00 p.m.
Studies in the Reformed Confession
for meeting place call—A. Rypstra, 479-0572

FIRST BAPTIST CHURCH
Quadra and North Park
11 A.M. "UNSWERVING LOYALTY"
—Communion
John A. Watson and Cecil Barner
Organist and Choir Director: Mr. John Tunstall

FRIENDSHIP BAPTIST CHURCH
Welcomes you to its
10 a.m. Anniversary Service
6 p.m. Service, Snack, Swim
The Pastor Speaking
at Gordon Head Rec. Centre, 1744 Feltham Rd.
Pastor: Rev. E. Kratofil, B.A., B.D. 477-8478
Affiliated with the Baptist General Conference

VICTORIA BAPTIST CHURCH
S.B.C.
3220 Cedar Hill — Cedar Hill Community Centre
Bible Study 9:45 a.m.
Worship 11 a.m. 7 p.m.
Rev. Bo Brantley (Nursery Available) Phone 477-5474
"We love, because He first loved Us" JN 4.19

Emmanuel
BAPTIST CHURCH
2121 CEDAR HILL CROSSROAD Tel. 592-2418
Team Pastors:
Norman Archer Lloyd Pierce
Edward Mackay Neil Parker
9:30 a.m. — YOUTH SERVICE
HENDERSON PARK PAVILION
for all Grade 9-12 students
9:30 and 11 a.m.
"A COMMUNION MEDITATION"
Dr. Lloyd Pierce preaching
Full Sunday School Program at both services
12:15 p.m. Communion Service
"SUNDAY NIGHT AT 7"
A thrilling service of music, testimony and praise with the Sanctuary Choir and Arthur Wiebe (tenor)
"HE TOUCHED ME"
Norman Archer preaching
WESTERN COMMUNITY BAPTIST CHURCH
In The Royal Canadian Legion Hall
761 Station Road
Sunday School 9:45 a.m. Morning Worship 11 a.m.
Pastor: Rev. Gordon Patterson, 478-2525

Central BAPTIST CHURCH
833 PANDORA AVE. 385-7786

"We preach Christ crucified risen and coming again"
Two Similar WORSHIP SERVICES
8:45 and 11:00 a.m
"GOD DEMANDS OBEDIENCE"
9:45 a.m.
FAMILY BIBLE SCHOOL
for ALL Ages
7 PM
"THE EBLA TABLETS and Genesis 14"
DR. HAROLD DRESSLER
at all Services
Faculty, Northwest Baptist Theological College.
Pastor: R. D. Holmes
Min. of Visitation Norman Harrison
Assoc. in C.E. Miss Verne Scott
Asst. To Pastor: C. V. Eno
3:30 P.M. #2
INTERLUDE RECITAL SERIES
BRASS QUINTET
Admission — FREE Refreshments
Where Every Visitor is an Honored Guest

Holding Forth THE WORD OF LIFE
Saanich Baptist Church
Royal Oak School, 4564 W. Saanich Road
10 a.m. to 12 Noon Family Bible Fellowship
7 p.m. Evening Fellowship Hour
Pastor A. Shook 479-0050

Project North holding Indian education parley

By DOREEN HUNTER

Project North, an interchurch association working to promote the rights of native people of Canada, is sponsoring a meeting on Indian education in Sidney at the Margaret Vaughn-Birch Hall, on Sunday at 7:30 p.m.

Another meeting on the subject will be at Sacred Heart Church in Saanich on Monday at the same time.

Church members, teachers and other concerned citizens will have the opportunity to hear Indian leaders talk about education for their people.

The meeting was arranged at the request of Saanich elders, Gabe Bartleman, and Dave Elliott, two men who believe it is the most important issue facing the native population in B.C.

They believe that concerned non-natives will want to learn about successful education programs developed by native people, incorporating cultural and traditional methods of teaching youngsters into the present-day curriculum. Many native leaders believe such programs hold the key to survival and well-being of their people.

But recent decisions made in Ottawa and Victoria are causing serious problems for Indian education throughout B.C. Changes affecting the education of hundreds of youngsters have been made without input from the native people themselves.

The Project North meetings are an effort to present to non-natives the importance of this issue, and what native leaders are recommending.

Top education experts from the Union of B.C. Indian Chiefs will be a guest panel of speakers and include Philip Paul, vice-president (education), Rosalie Tyzia, former chief education researcher, Millie Poplar, education researcher, and Louise Mandell, staff adviser.

Orthodox Church
(Russian Synod)
For service times contact:
Rev. Fr. Gleb Jensen
3801 Cadboro Bay Rd.
Phone 477-8892

CHRISTIAN APOSTOLIC CHURCH
Original Christian Doctrine
SUNDAY SERVICE & SUNDAY SCHOOL
11:00 a.m.
Studies in the Science of Living
EVERY WEDNESDAY 7:30 P.M.
2663 Shelbourne St., Victoria

Christian Science
Sunday Services and Sunday School
10:30 a.m.
Wednesday Testimony Meeting
8:00 p.m.
First Church of Christ Scientist
Chambers and Pandora
Reading Room
1210 Broad Street
Weekdays 9 a.m.-5:00 p.m.
Reading Room Extension
Chambers and Pandora
Wednesdays 2-4 p.m.
All Are Welcome

UNITY OF VICTORIA
AT THE
EMPRESS HOTEL
PRINCE ALBERT ROOM
Minister
REV. MARVIN O. ANDERSON
Prayer Time 10 a.m. CHURCH SERVICE 10:30 A.M.
For information please call 479-6431
Unity Church of Victoria is affiliated with Unity of Vancouver.
Unity School of Christianity and DAILY WORD MAGAZINE
UNITY

Pastor: JOHN STONE
trinity christian centre
949 FULLERTON AVE.
383-4185
9:30 a.m. Sunday School
For all Ages
10:30 A.M.
MORNING WORSHIP AND COMMUNION
7 P.M.
EVENING WORSHIP
Pastor BILL SCHEIDLER
of Portland Bible Temple will minister at both Services and at the 9:30 a.m. Adult Bible Study.
Nursery Provided for Morning Service
TUESDAY 7 P.M.—Prayer Meeting

PENTECOSTAL ASSEMBLIES OF CANADA

NORTH DOUGLAS PENTECOSTAL TABERNACLE
Douglas at Canterbury Pastor: Rev. Harold Pendray
9:45 a.m. Sunday School
For transportation phone 479-3656
11 A.M. "DOWN BUT NOT OUT" Pastor G Rowland
7 P.M. "EAST-WEST RELATIONSHIPS" Pastor H. Pendray
Everybody Welcome

CHINESE PENTECOSTAL CHURCH
800 Princess
SUNDAY 9:45 a.m. Sunday School
11:00 a.m. and 7:30 p.m. Worship Services
Prayer — Wed., 7:30 p.m. Youth — Fri., 7:30 p.m.
Pastor: Rev. Steve Wong 383-3878

Glad Tidings
GOD'S WORD AS IT IS FOR MEN AS THEY ARE
PENTECOSTAL CHURCH
842 North Park Sp.
384-7633 384-0[illegible]
Pastor E. AUST[illegible] D. PENN[illegible] Music G. KRAUSE
9:45 A.M. — FAMILY BIBLE SCHOOL
● Bus Service — 595-7393 — or Church Office
11 A.M.
FAMILY WORSHIP
● Communion Service
7 P.M.
"WHICH CHURCH IS RIGHT"
● Pastor Speaking
● Choir ● Orchestra ● Singing
● Everyone Welcome
Find Reality in Christ at Glad Tidings

SAANICH COMMUNITY CHURCH
MENNONITE
990 Falmouth Road
10 A.M. FAMILY WORSHIP
Pastor: G. L. Braun 477-6111

CHRISTIAN REFORMED
Agnes and Glanford
WORSHIP SERVICES
at 10:30 a.m.
and 7:00 p.m.
Ministers:
Peter W. DeBruyne
Daniel R. Tigchelaar

"A Family-Centred Church" 479-1733 479-5214
FIRST NAZARENE
4277 QUADRA
(Supervised Nursery)
9:45 a.m.
Sunday School Classes for all ages
11 A.M.
"THE ADEQUACY OF THE MESSAGE OF HOLINESS"
6 P.M.
"RIOTOUS LIVING"
KGDN-Dial 630 Sundays at 10:15 a.m.

VICTORIA CITADEL CORPS
757 Pandora Avenue
Corps Officers:
Capt. and Mrs. John Wilder
9:30 a.m. Sunday School
"Make Sunday School a Family Affair"
11:00 a.m. Holiness Meeting
7:00 p.m. Evangelistic Meeting
A Warm Welcome awaits you

Douglas St. Baptist
3277 Douglas St.
Pastor: Reed H. Elley
10:30 a.m.
"PRAISE AS PRAYER"
The Lord's Supper
7:30 p.m.
"THE POWER OF GOD"
Studies in Romans
A friendly Evangelical Church

PARKDALE EVANGELICAL FREE CHURCH
1095 Tolmie, 382-7513
REV. A. KEN STROM
9:45 A.M. FAMILY S. SCHOOL
11:00 A.M.
MORNING SERVICE
Guest Speaker: Rev. Percy Wills
6:00 P.M.
EVENING FELLOWSHIP
Communion Service
"A loving Christ . . . A caring Community"

VICTORIA ALLIANCE CHURCH
1792 Townley Street — Pastor H. Orlin Craig - Telephone 592-1821
(Across from Richmond Elementary School)
11 a.m. "A NATION PAUSES TO REMEMBER"
7 p.m. "Good News from Romans 8:1"
EVERY MONDAY 7 P.M.
Boys and Girls Club

VICTORIA TRUTH CENTRE
1201 Fort Street Minister: Dr. Emma Smiley
"Change your thinking, and change your world"
11:00 A.M. "WHAT HAS GOD TO DO WITH IT?"
Dr. Emma M. Smiley
7:30 P.M. "TRINITY" Rev. Greg Skala

THE CHRISTADELPHIANS
1396 McKenzie Avenue
Great News FOR THE World
"WHAT IS OUR REWARD"
Bible Address P. Snobelen Sun. 7:30 p.m.
Everyone Welcome No Collections
Sunday School 9:30 a.m. Memorial Worship 11:00 a.m.

Queens Avenue
APOSTOLIC CHURCH
(fundamental—pentecostal)
804 QUEENS AVENUE
REV. ALAN McLEAN
382-7833 or 385-8404
10:00 A.M.
SUNDAY SCHOOL
Men from the Congregation will be speaking at Both Services
11 a.m.
MR. REG HOPKINS
Sawmill Superintendent
7 p.m.
MR. KEN BALL
Treasurer, Victoria Capital Region

Church of The Way
Meeting at Royal Oak Inn
4680 Elk Lake Drive
A NON-DENOMINATIONAL CHARISMATIC FELLOWSHIP
A Team Ministry
PASTOR: REV BILL JOHNS
Team Ministers
REV. TED FOLLOWS, M.A., REV JOHN FRANCIS, DR. DOUG ROBERTS, M.D.
EVANGELIST REV. DOUGLAS KOOY, REV. BRIAN RUUD
10:30 A.M. PRAISE-WORSHIP-HOLY COMMUNION
PASTOR BILL JOHNS, Ministering
Nursery Service Provided
"There's Room at the Inn for You"
Everyone Welcome Phone 388-5334

VICTORIA EVANGELICAL LUTHERAN CHURCH
(independent)
1016 Dunford — Ph. 478-7930
Divine Services 11 a.m.
Sunday School 10:15 a.m.
Adult Bible Class 10:15 a.m.
E. C. Hallstein, Vacancy Pastor
A changeless Christ for a changing world

BERACAH BIBLE CHURCH
4516 W. Saanich Road
Sunday Services
10 a.m., 11 a.m. and 7 p.m.
FOY L. SPIVEY, Pastor
Independent Fundamental

ELK LAKE BAPTIST
The Church by the Lake
5563 Pat Bay Highway
Minister Emeritus Harry Pike
Minister: J. C. A. Barton
9:30 a.m.
FAMILY CHURCH SCHOOL
10:30 a.m.
MORNING WORSHIP
A cordial welcome to all

Perspectives

By Rev. J. A. Davidson

"Imprinted at London by Bonham, Norton and John Bull Printers to the Kings most Excellent Majestie. 1628."

That is at the bottom of the title page of a small New Testament in the King James Version which I found in November, 1945, while rummaging in a bin of old books in a shop in Guildford, England, and which I was able to buy for a few shillings.

This book—about an inch thick and with pages four by two inches—is one of the earliest, if not the earliest, New Testaments to be published in English which can be carried in pocket or purse: it was issued just 17 years after the publication of the King James Version of the Bible in 1611.

The King James Version of the whole Bible had an initial printing of 20,000. It was three inches thick and had 1,500 pages which were slightly larger than 16 by 10 inches. It was designed mainly for use in churches. But soon there was a demand for editions which could be conveniently handled by ordinary readers in their homes, and this led to the producing of small copies of the New Testament.

A name was written inside the front cover of my copy, but it has been scratched out. Inside the back cover there are some numbers which suggest that in 1819 someone calculated it to be 191 years old: probably the person who owned it at that time marvelled at its great age.

Its pages are yellowed with the centuries, and the leather binding is worn and not as firm as it once was. The printing and spelling are archaic: the s looks like like an f; "Jerusalem" is spelled "Hierusalem", "Acts" "Actes", "Romans" "Romanes." And it differs in a few ways from the currently available editions of the King James Version. For example, at Matthew 16:16 it gives "Thou art Christ", rather than "Thou art the Christ" as we now have it. That change, and several others, were made in 1762 when at Cambridge a so-called "Standard Edition" was issued. Seven years later some Oxford scholars, not to be outdone by their Cambridge brothers, issued another "Standard Edition", which is the basis of the edition we have today.

In Britain the 1611 Bible is generally called "The Authorized Version," whereas in North America we usually call it "The King James Version" (it was published during the reign of James I). Actually it was not royally "authorized", but only "Appointed to be read in churches." The only version to be "authorized" was the Bishop's Bible of 1568.

For many generations of English-speaking Christians the King James Version has been *the* Bible. During the past century or so many revisions and new translations have been made in efforts to make the Bible more understandable, but it has been only during the past 30 years that new versions have had widespread use in the churches. I must admit that I rarely use the King James Version either in my private reading or in church services. But for me my old New Testament somehow represents the continuity of Christian faith and the timelessness of the Gospel of Jesus Christ.

An Oxford scholar, Professor G. D. Kilpatrick (a transplanted British Columbian), said a few years ago, "It must be remembered that each translation (of the Bible) is something of an interim report." The King James Version has had a very long interim—and it isn't yet finished.

(Dr. Davidson is minister of Dominion-Chalmers United Church, Ottawa.)

Silver Threads

VICTORIA

MONDAY through FRIDAY — 8:30 a.m., drop-ins, cards, shuffleboard, pool; 9:30 and 1 p.m., arts and crafts; 11:30, lunch.

MONDAY — 1 p.m., stamp club, 1:15, bridge; 7, whist.

TUESDAY — 9 a.m., Rods and Reels Club; 1 p.m., bridge for beginners, films; 7:15, old time dance for members.

WEDNESDAY — 1 p.m., chess club; 1:15, sing-song; 1:45, variety concert; 7, whist.

THURSDAY — 11:30-1 p.m., health counselling; 2 p.m., old time dance.

FRIDAY — 10:30 a.m., conversational French, keep fit class; 1:15 p.m., bridge; 1:30, choral practice; 7, cribbage.

SATURDAY — 11 a.m., drop-ins, shuffleboard, pool, cards; 1 p.m., chess club; 1:30, whist; 7, 500 card game.

SUNDAY — 1-4 p.m., drop-ins.

Tickets on sale for Portland Christmas shopping trip Dec. 1-4, $128 twin; Christmas light tour Dec. 19.

SAANICH

MONDAY through FRIDAY — 8:30 a.m., billiards, drop-ins, shuffleboard, ping-pong.

SUNDAY — 2 p.m., Concert Orchestra practice.

MONDAY — 9:30 a.m., Hampton Singers practice, ceramics, pottery; 11:45, hot lunch; 1 p.m., duplicate bridge; 7, Hampton Happy Gang.

TUESDAY — 9 a.m., carpet bowling; 9:30, basketry, beadwork, lapidary for beginners, dressmaking; 11:45, hot lunch; 1:15 p.m., progressive whist; 1:30, mystery tour.

WEDNESDAY — 9 a.m., five-pin bowling, transportation provided; 9:30, oil painting, woodcarving, leatherwork; 11:45, hot lunch; 1 p.m., travel films; 2, concert: Canadian Forces School of Music; 3, nurse visit, make appointment at desk.

THURSDAY — 9 a.m., carpet bowling; 9:30, knitting, crochet, ballpoint embroidery, weaving, upholstery class; 11:45, hot lunch; 1 p.m., progressive bridge; 1:15, French for beginners; 1:30, oil painting, quilting, macrame.

FRIDAY — 9 a.m., carpet bowling for beginners; 9:30, novelty class, lapidary; 11:45, hot lunch; 1:30 p.m., jacko; 7:30, progressive whist.

SATURDAY — 9:30 a.m., Songmen practice; 1:30 p.m., cribbage, drop-ins, billiards; 7, bingo, everyone welcome, proceeds to Furnishings Fund.

Tickets on sale for Bellingham trip Dec. 7, $7.85.

Volunteers needed to drive handicapped members to and from the centre.

Tea and coffee served daily at 10:00 a.m., and 2:30 p.m.

SIDNEY

MONDAY through FRIDAY — 9 a.m., centre opens, cards, library, billiards, morning coffee, afternoon tea.

MONDAY — 10 a.m., dance for fun, billiards, quilting, decorator paints; noon, lunch; 1:30, ceramics, swim club; 2, films; 7:30, bingo.

TUESDAY — 9 a.m., Silver Bells practice; 9:30, lapidary; 10, Serenaders practice, painting; noon, lunch; 1, whist, crochet, lapidary, painting; 7, games night.

WEDNESDAY — 10 a.m., novelties and rug hooking; noon, hot dinner; 1, Mah-Jongg discussion group; 2, concert: Juan de Fuca Hillibillies; 7, band practice.

THURSDAY — 9:30 a.m., lapidary; 10, weaving, carpet bowling; noon, lunch; 1, bridge, 1:30, dressmaking; 7, lapidary, crib.

FRIDAY — 10 a.m., beadwork, keep fit, ceramics, quilting; noon, lunch; 1, creative writing, stretch and sew; 2, jacko; 7, evening cards.

SATURDAY and SUNDAY — 1-4 p.m., drop-ins.

Deposits for Hawaii trip Feb. 20-March 7; tickets on sale for Portland-Seattle Christmas trip Dec. 4-7.

MP says pope election start of an era

EDMONTON (CP) — Douglas Roche, a Progressive Conservative MP, says the election of a Polish pope opens a new ecumenical era that will affect all Christians.

Roche, MP for Edmonton-Strathcona and former editor of the Western Catholic Reporter, told the 85th anniversary dinner of the First Baptist Church that because Pope John Paul II is from a Communist country, he is particularly sensitive to the issues of religious liberty and co-operation.

"He has first-hand experience of the ways to protect the faith against authoritarian encroachment and make the light of the gospel shine in the modern world," Roche said.



Interlude for fellowship

Members of the *Brass Quintet*, clockwise from lower left, Anthony Hendricks, trumpet, Barbara Stephen, French horn, Bruce Hoadley, tuba, and Wes Jansen, trumpet, practise for concert at 3:30 p.m. Sunday at Central Baptist Church, 833 Pandora. Admission is free but a silver collection will be taken to benefit the Inter-varsity Christian Fellowship music camp. Performance is second in recital series *Interlude*.

Home place of healing says lecturer

Nancy E. Houston, a Christian Science lecturer from Urbana, Illinois, will discuss the healing effect of viewing one's home as more than just a physical structure when she speaks here at 8 p.m. Nov. 14.

"Whether we live on wheels, or in the suburbs, whether we're in a nursing home, a college dorm, in the ghetto—like the snail and his shell, we take our concept of home with us wherever we go," says the lecturer in the talk, titled *Is Anybody at Home?* It will be in the auditorium of the church at 1205 Pandora.

The lecturer explains, "home is within us—not without. Home is an idea—not a physical dwelling. Home is where we find the Christ and are touched by its healing influence."

A spiritual, rather than a material, view of home is revolutionary, Miss Houston concedes—but not new. "The apostle Paul said, 'In him we



Houston

live, and move, and have our being.' Wasn't he talking about home? Our spiritual home is God, good?"

This deeper dimension to our view of home can ease tensions between family members, says Miss Houston. "When the concept of home is spiritual, each member will feel comfortable, wanted, and loved, and will want to be there."

The concept of God as Father-Mother, a better known teaching of Christian Science, is elaborated by the lecturer. "The word 'fatherhood' symbolizes the creative source or cause from which anything proceeds. The underlying law of creation is understood through the fatherhood of God. Motherhood is an equally natural metaphor."

In home life, says the lecturer, "the fatherhood qualities of power, stability, strength, and courage, as well as the motherhood attributes of intuition, compassion, patience, tenderness, constancy, purity, and graciousness may be expressed equally by either parent."

Whether you're living in a large family or by yourself, Miss Houston adds, "these qualities can be exemplified in human life. They present the presence and power of God."

Before becoming a full-time Christian Science practitioner—engaged in healing through prayerful reliance on God alone—Miss Houston was an assistant professor of physical education at the University of Illinois where she received her Masters degree.

In 1972 she was elected to the board of leadership of First Church of Christ, Scientist, in Boston, Mass.

Calgary church writes history

CALGARY (CP) — In preparation for anniversary celebrations, the First Alliance Church of Calgary has published a book about its 40-year history.

City delegates at Dallas synod

At a constitutional synod in Dallas, Texas, about 190 delegates representing 206 parishes in seven dioceses of the breakaway traditionalist Anglican Church in North America discarded their temporary name in favor of the permanent name of the Anglican Catholic Church.

Two delegates from Victoria were Dennis Byrne and Rev. Peter Wilkinson, priest of St. Athanasius' Church in Victoria. The local church, one of the first in western Canada, holds a sung mass service every Sunday at 2 p.m. at Grace Church, 1273 Fort, preceded by Sunday school at 1:45 p.m.

The choice of name for the new church was in a measure influenced by Bishop Francisco Pagtakhan of the Philippine Independent Catholic Church, who pleaded for a non-geographical name descriptive of the church's place in the Universal Church.

He noted the interest already expressed in joining it both in his own country and elsewhere.

The four bishops, representing the four established dioceses, were requested to seek communion with the Polish National Church—the main body of Old Catholics in North America—as a priority in moving towards communion with the main Catholic bodies—the Orthodox and Roman Catholic churches.

Two speakers for the council of bishops stressed that Christendom and western civilization are facing a dangerous crisis, that the world is witnessing a savage attack on the sanctity of family life, on the sacramental nature of marriage, on the Christian moral code and on the entire faith of the Church.

The bishops also emphasized that the Anglican Catholic Church is not just a protest against the abuses within the Anglican Church, but is essentially a branch of the Church Universal, with a dynamic mission to call Anglicans back to their Catholic heritage and the "faith once for all delivered unto the Saints."

They added that the Anglican Catholic Church must be uncompromising in its adherence to its Anglican heritage of sacraments, scriptures and tradition.

A draft constitution was approved in principle and referred to an editorial committee for editing and submission to the several dioceses before being presented in final draft form to the next synod. Provisional canons were approved.

CHURCH CHRONICLES

Bunyan story Sunday film

PILGRIM'S PROGRESS has come to the silver screen.

The 300th anniversary of the publication of John Bunyan's *Pilgrim's Progress* will be celebrated by the showing of a 72-minute film adaption of the book at 7:30 p.m. Sunday at Trinity Presbyterian Church, 2964 Tillicum.

The film was shot in Ireland with a musical score recorded in London, England. Narration is by George Beverley Shea.

It follows the original allegory and Pilgrim's vivid experiences from the city of Destruction to the Celestial city are effectively portrayed. Vanity Fair, Doubting Castle, Apollyon and Worldly Wiseman are all included.

Pilgrim's Progress, described as "the book next inspired to the Bible," was written in Bedford jail where Bunyan was incarcerated after Charles II was restored to the English throne.

A dissenter, Bunyan's crime was that he had been a lay preacher. For that he served 12 years and out of the experience his mighty book was born.

●

REV. BERNARD WARREN will be theme speaker for the Vancouver Island School of Ministry at Metropolitan United Church, 1411 Quadra, Nov. 13 to 17.

The annual continuing education event of United Church clergy is concerned with developing the gifts of ministry for both clergy and lay leaders and to encourage renewal within the church.

The theme this year is *Equipping for Ministry*.

Warren was ordained a United Church minister in 1956. He pastored at St. Peter's, Sudbury, for six years and Alderwood, Toronto for seven years.

Since 1969 he has been developing the Bezek Centre.

Warren is an able teacher of scripture, especially gifted in interpreting the work and ministry of the Holy Spirit and also in Christian guidance and counselling.

Evening sessions are open to the public.

●

GREATER VICTORIA COUNCIL of Churches will hold an executive meeting at 9:30 a.m. Thursday, in Grace Lutheran Church.

Next fellowship lunch is at noon Thursday, in Grace Lutheran Church. Speaker is Rev. George Stegen of the Drug and Alcohol Rehabilitation Society.

●

AN OUTREACH PROGRAM entitled *Southern Africa—Contrasts and Conflicts* will be presented in St. Aidan's United Church lower auditorium at 7:30 p.m. Sunday.

Rev. Ron Attwell, recently from South Africa, will be the speaker. World Council of Churches funding will be touched on and questions answered.

●

A SPECIAL REMEMBRANCE Service will be conducted Sunday at 11 a.m. at First United Church, Quadra at Balmoral. The public is welcome to attend.

●

A SPECIAL SERVICE will be held Sunday at Grace Lutheran Church for people of Danish extraction and their friends. The service, at the church at 1273 Fort, starts at 8 p.m. and will feature a film about Denmark. Information, Peter Kjaregaard, 479-1978.

Rumball Rally big kick

A man who once played football for the Ottawa Roughriders but who now tackles problems of the deaf will be theme speaker at the Renewal Fellowship Service 7:30 p.m. Wednesday at Esquimalt United Church, 500 Admirals Road.

Rev. Robert Rumball, minister of the Evangelical Church of the Deaf, Toronto, will speak on the theme *Follow Me*.

He will be accompanied by three other members of the United Church Renewal Fellowship board: Alvin Thompson, Lloyd Hutton and Lloyd Cumming.

The public is invited to the service.

CITY AND DISTRICT CHURCHES

GOSPEL CHAPELS

OAKLANDS CHAPEL
Fernwood and Cedar Hill Road
SUNDAY
9:30 a.m.-Breaking of Bread
11:15 a.m.Sunday School and Family Bible Hour
5:15 Family Fellowship Supper
6:30 p.m. Family Fellowship
Speaker at Both Services
Mr. W. Lefkemen
Thurs., 8:00 p.m.
Prayer and Bible Study

VICTORIA GOSPEL CHAPEL
935 Pandora Avenue
SUNDAY
9:30 a.m.—Lord's Supper
11:15 a.m.
Sunday School
and Family Bible Hour
7:00 p.m.—Evening Service
Speaker at both Services
Mr. Elie Nessim
WEDNESDAY, 7:45 P.M.
Prayer & Bible Study

BETHESDA GOSPEL CHAPEL
1900 Oak Bay Ave.
Sundays:
9:30 Remembrance Meeting
11:15 Family Hour
7 p.m. Gospel Service
Speaker: Ron Brown
Mondays: 6:45 p.m. Boys Club
Wednesdays: 7:30 p.m.
Prayer & Bible Study
Enquiries 595-4926 or 385-3273

SPIRITUALISM

VICTORIA CHRISTIAN SPIRITUALIST CHURCH
819 Fort Street
Sundays, 11 a.m.
Worship and Social Fellowship
Clairvoyance at Every Service

OPEN DOOR SPIRITUALIST CHURCH
1600 Cook Street
Sun., 7 p.m., Rev. D. Harris
FLOWER PSYCHOMETRY
Wed. 7:30 p.m.
Rev. P. Mavell, Healing
FALL & CHRISTMAS BAZAAR
NOV. 4, 10 a.m.-3:30 p.m.
Hot Lunch 11-12:30 Afternoon Tea 1:30

SOCIETY OF FRIENDS

SOCIETY OF FRIENDS
(Quakers)
MEETING FOR WORSHIP
SUNDAY 11 A.M.
VISITORS WELCOME
1831 FERN ST.

Attend the Church of your choice

LUTHERAN

LUTHERAN CHURCH OF THE CROSS
Cedar Hill and Cedar Hill Cross Roads
Alfred J. C. Johnson, Pastor, 477-3851
10:00 a.m.
Divine Worship Service
11:00 a.m.
Sunday School and Bible Classes
The Church Where Families Worship Together
Evangelical Lutheran Church of Canada
(E.L.C.C. formerly A.L.C.)
Visitors Welcome

HOPE LUTHERAN CHURCH
MISSOURI SYNOD
1924 Carrick Street off Foul Bay
The Rev. L. M. Carlson, Pastor 592-2308
9:45 a.m. Sunday School, and Bible Class
11:00 a.m. Divine Worship Service
Thurs. 7:15 p.m. Service
A Church of "The Lutheran Hour" and "This is the Life"

GRACE LUTHERAN CHURCH
1273 Fort Street 383-5256
Minister: Rev. Ronald C. Nelson
Lutheran Church in America
(Across from Central Junior High)
9:45 a.m. Confirmation Class
11 a.m. Worship

GOOD SHEPHERD LUTHERAN CHURCH
2815 Cedar Hill Road
Rev. Fred Knebel, Pastor
658-8043
10 a.m.—English Service
11 a.m.—German Service
11 a.m.—Sunday School

REDEEMER LUTHERAN CHURCH
Corner Jacklin and Jenkins
9:45 a.m. Sunday School
11 a.m. Worship
Minister Herman Bickel, 478-8850

UNITARIAN

UNITARIAN CHURCH
106 Superior Street
10:30 a.m.
"IMPRISONMENT, DOES IT WORK?"
William Blonde, Island Co-ordinator of the John Howard Society.
Visitors Invited.

SEVENTH DAY ADVENTIST

SEVENTH DAY ADVENTIST CHURCH
980 Pandora Ave. at Vancouver St.
Sabbath School—9:30 a.m. Saturday
Worship Service—11:00 a.m.
Wednesday—7:30 p.m.
Pastor: Lynn Baerg (721-3739)

United

FIRST UNITED CHURCH
Quadra at Balmoral
Rev. Hugh Hunter
Rev. George Stubbs
Mr. Laurence E. Moon
11 A.M.
REMEMBRANCE SERVICE
"FOR REFUGEES OR FOR VIOLENCE IN SOUTH AFRICA?"
Rev. Hugh Hunter
Church School Students attend first part of service then proceed to classes.
Nursery and Toddler Facities Available.
Music Director: George Schram
Organist: Tim Naguski

METROPOLITAN UNITED CHURCH
Pandora at Quadra Street
For a Closer Walk with God
11:00 A.M.
"SECURITY—GOOD OR BAD"
Dr. A. E. King
7:30 P.M.
"THE FOCUS OF FULFILLMENT"
Susan Soper
Candidate for the Ministry
Creche and Pre-School, 11 a.m.
Choir Director: Kelly Charlton, A.R.C.T.
Organist: Ursula Thomas, L.R.S.M.

CENTENNIAL UNITED CHURCH
Gorge Road and David Street
(Opp. Colony Motor Inn)
Rev. G. A. McMechan
11:00 A.M.
"WAR AND PEACE"
Sunday School and Creche
Mr. Ernest Williams—Organist

ST. AIDAN'S UNITED CHURCH
Richmond at Cedar Hill X Road
Ministers: Rev. J. Rae Allan
Rev. Clare Holmes
9:30 and 11:00 A.M.
Morning Worship
7:30 P.M.
SOUTHERN AFRICA
"Contrasts and Conflicts"
Rev. Ron Atwell
9:30 a.m. All SundaySchool Classes
11 a.m. Nursery, Kindergarten
Creche Provided at both Services

OAK BAY UNITED CHURCH
Granite and Mitchell
WORSHIP
9:15 and 11 A.M.
"THE LIVING GOD"
Rev. Bill Van Druten
Pastor
CHURCH SCHOOL
9:15 a.m. Nursery to Adult
11:00 a.m. Nursery, Kindergarten and Grades 1, 2, and 3
DIAL-A-PRAYER 595-3635

2033 Belmont at Pembroke 595-4796
Sunday Worship 11:00 am
Belmont Park UNITED CHURCH
Duet: "Such Lovely Things"
SUSAN LITTLEJOHN and JACK ADAMS
Choir: "AVE VERUM"
Minister: Rev Robert F. McPherson
Organist: Margaret Wilmshurst
Music Director: Bert Storan
Nursery Care

CADBORO BAY UNITED
2625 ARBUTUS ROAD
Rev. John M. Davidson, 477-2715
MORNING WORSHIP
10:00 A.M.
"THE GIFT OF WISDOM"
Rev. John Davidson
Sunday School for all ages
Nursery Care Provided
Everyone Welcome

FAIRFIELD
Moss St. and Fairfield Rd.
Rev. H. W. Kerley, Ph.D (Edin.)
Minister
Organist: Robert Cooper, L.L.C.M.
9:45 A.M.
SUNDAY SCHOOL
11 A.M.
CHURCH SERVICE
Nursery for Children

GORDON HEAD UNITED CHURCH
Rev. Russell K. Vickers,
Minister
477-0412, 477-6505
11:15 A.M.
"A DREAM FOR THE CHURCH"
Coffee Hour Following
Sunday School at same hour
Meeting at St. Dunstan's Church, corner of Tyndall and San Juan

JAMES BAY UNITED CHURCH
511 Michigen Street
A friendly church serving the whole community since 1891
Sunday School — 10:45 a.m.
Morning Worship — 11:00 a.m.
Minister: Rev. Bert Forsythe
385-7375 384-5821

Anglican

CHRIST CHURCH CATHEDRAL
Quadra at Courtney
2 blocks up from Douglas
8:00 a.m. Holy Eucharist
9:15 a.m. Church School
9:30 a.m. Family Eucharist
11:00 a.m. Sung Eucharist
5:15 p.m. Holy Eucharist
7:30 p.m. Evensong
WEEKDAYS
Mattins 9:00 a.m.
Evensong 5:15 p.m.
Holy Eucharist
Tues. and Wed. 11 a.m.
Thurs. 7:30 a.m.
Fri. 12:15 Noon
and Sat. 11 a.m.

ST. JOHN'S
1611 Quadra near Pandora
8:00 a.m. HOLLY COMMUNION
9:30 a.m. FAMILY SERVICE AND BAPTISM
11:00 a.m. CHORAL COMMUNION
3 p.m. REMEMBRANCE DAY SERVICE
ROYAL CANADIAN LEGION
Rev. Robert MacRae at Both Services
Thurs. 10:30 a.m. Eucharist
Rev. Robert MacRae, 383-7169

ST. ALBAN'S ANGLICAN CHURCH
Ryan and Belmont
8 a.m. Holy Communion
10 a.m. SPECIAL FAMILY SERVICE
11 a.m. Mattins
7:30 p.m. Evensong
Rev. F. W. Hayes 595-5339

ST. BARNABAS
Belmont and Begbie
7:30 a.m. Mattins & Communion
10:30 a.m. Sung Mass
A/Dn. H. Butler
7:30 p.m. Solemn Evensong and Devotions
Dr. F. E. M. Swallow
HOLY COMMUNION DAILY
Fr. D. R. Chassels 595-8242

St. Christopher's
Carey Road At Tillicum
Family Service 9:30 a.m.
Sunday School 9:30 a.m.
Rector: Rev. P. W. Isles

ST. DUNSTAN'S
Tyndall and San Juan
Rev. W. J. Lunny
8:00 a.m. Holy Communion
9:45 a.m. Family Eucharist and Sunday School

ST. GEORGE THE MARTYR
Cadboro Bay Road and Maynard Street
Rev. Barry Jenks, 477-0705
8:00 a.m. Holy Communion
9:30 a.m. Parish Family Eucharist and Church School
11:00 a.m.
Choral Eucharist

St. Luke's
Cor. Cedar Hill and Cedar Hill X Rd.
Rector:
The Rev. D. Edward F. Moulden
Lay Reader: Mr. A. E. Norris
8:00 a.m. Holy Communion
9:30 a.m. Holy Communion
Family Service
11:00 a.m. Holy Communion
7:30 p.m. Evensong

ST. MARY'S ELGIN ROAD
The Parish Church of Oak Bay
The Ven. Hywel J. Jones
L. Th., Rector
8:30 a.m. Holy Communion
9:30 a.m. Christian Family Nurture
11:00 a.m. Choral Communion
Preacher: The Rector
4:00 p.m. Evensong
Baby Creche at both 9:30 a.m. and 11:00 a.m.
Thursday 10:30 a.m.
Holy Communion

ST. MATTHIAS'
Richmond at Richardson
Rector:
Canon W. E. Greenhalgh L.Th.
Assistant:
Rev. G. H. Rogers, B.S.W., M.Div.
8:00 a.m. Holy Communion
10:30 a.m. Choral Eucharist
Church School, Nursery.
7:30 p.m. Evensong
with the Chamber Singers

St. Peter's
Quadra at St. Peters Rd.
386-0111
REV. CHARLES A. HAMER
9:00 a.m. Holy Communion
10:30 a.m. Holy Communion

St. Philip's
Nell Street and Eastdowne Road
Rector—Rev. D. Neil Robinson
8:00 a.m. Holy Communion
9:15 a.m. Family Eucharist
11:00 a.m.
Choral Communion
7:30 p.m. Evensong

Parish of View Royal
All Saints
(Stewart and Pallisier Sts.)
10:30 A.M.
Family Service,
Church School and Nursery
WEDNESDAY
Eucharist 10:00 a.m.
Bible Study 7:30 p.m.
St. Columba
(Burnside and High Sts.)
9 A.M.
Worship Services
Rector: Rev. J. M. L. Baker
479-9575

ST. DAVID BY-THE-SEA
5184 Cordova Bay Rd.
Rector: Rev. Andrew E. Gates
8:00 a.m. Holy Communion
10:00 a.m. mattins — 2nd Sunday
HOLY COMMUNION
1st, 3rd and 4th Sunday

Parish of St. Athanasius
(Anglican Catholic Church)
SUNG MASS
Sundays 2 p.m.
at Grace Church—1273 Fort St.
Fr. P. D. Wilkinson
Fr. R. C. Henstock
"Upholding our Anglican and Catholic Heritage"

BIBLE TRUTH MEDITATIONS on KARI RADIO 55
NOTE TIME CHANGE—10:45 a.m. to 11 a.m.
BEGINNING SATURDAY October 21, 1978
SPEAKER: Rev. Robt. C. Harbach. Protestant Reformed Churches in America
A Calvinistic & Reformed Broadcast

ANGLICAN RENEWAL CENTRE
Prayer and Praise Service
Every Friday 7:30 p.m.
in
St. Saviour's Church
Cor. Catherine & Henry Sts.

ST. ANDREWS CATHEDRAL (R.C.)
Blanshard and View Street Phone 388-5571
Sunday Masses: 8:00 a.m., 9:30 a.m., 11:00 a.m. 12:30 p.m. and 5:00 p.m. 5:00 p.m. Saturday
Confessions: Saturday 11 a.m. to Noon, 3 to 4 p.m. and 7 to 7:30 p.m.

Reformed Episcopal
CHURCH OF OUR LORD
Humboldt and Blanshard St., Victoria, B.C. 383-8915
11:00 a.m.
MORNING WORSHIP
HOLY COMMUNION
Reception of New Members
7 p.m. Bible Study,
Discussion. Favorite Hymns
All Welcome
Rector: Rev. Dr. A. J. Mowatt

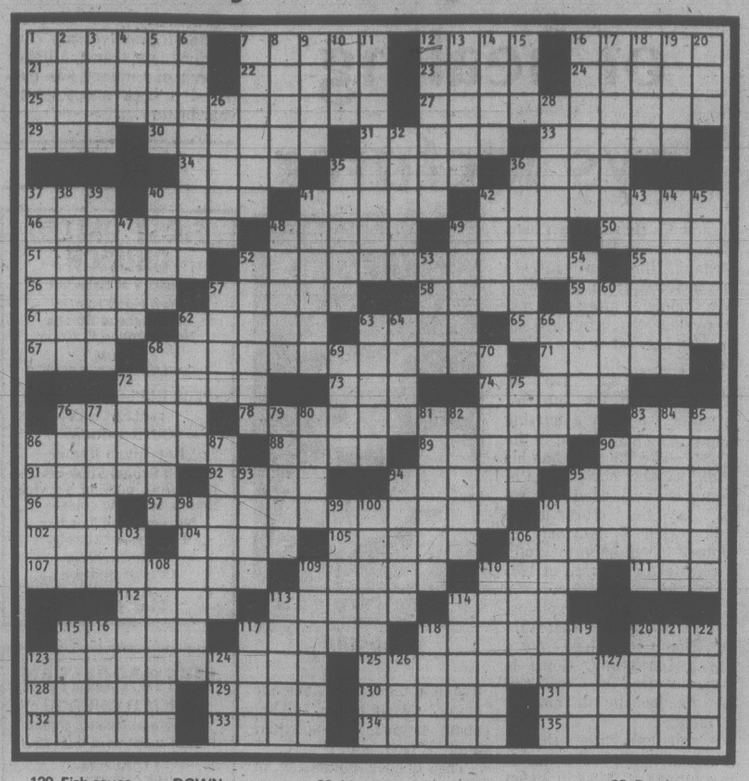


Hear
NIKOLAI SIEMENS
From Russia
SUNDAY, 12th of NOVEMBER
Douglas Street Baptist Church
10:30 A.M.
Central Baptist Church
7:00 P.M.
Underground Evangelism
385-1933 ★ 385-5950

Candlelight Time EVERY SUNDAY at 9 PM
MARINA Restaurant
1327 BEACH at OAK BAY · 598-4511
LIVE ON STAGE LARRY BROWN and FRIENDS



The Weekly Crossword



ACROSS

1 Embraces
7 Child or storm
12 Vicinity
16 Having turf
21 Majestic
22 Have an — the ground
23 Old sailor
24 Held at bay
25 What were Boone and Crockett?
27 What were Carlyle and Livy?
29 Poetic word
30 Rub
31 Sierra —
33 Maudlin
34 Tool holders
35 Joyous
36 Machine carbine
37 German article
40 Pintail
41 Anatomical wrinkles
42 Speaks confusedly
46 Baltimore team
48 Jeweler's weight
49 Himalayan monkshood
50 Silkworm
51 Tree
52 What was George Dewey?
55 Witty saying
56 Having certain pendants
57 Meted
58 Land of shamrocks
59 Upper crust
61 Glacial ridges
62 Bobby of song
63 Mark
65 Exhausted
67 Foot: comb. form
68 What was Henry Ford?
71 Do-nothing
72 Corroded
73 Opposite of perp.
74 Curves
76 Hard look
78 What was Ichabod Crane?
83 Light touch
86 Vacation spot
88 Tie fabric
89 Church part
90 Half: pref.
91 Magna —
92 — irae
94 Love god
95 After land or sea
96 Hgt.
97 What were Greeley and Ochs?
101 Sorry one
102 Spare
104 Part of an eleven
105 Swords
106 Size
107 Imperious
109 Felony
110 Nobelist Niels
111 Spread hay
112 Part of B.A.
113 American admiral
114 Abuse
115 Pirogue
117 Combat place
118 What is Namath known as?
120 — Khan
123 What was Jerome Kern?
125 What were Sybil and Volva?
128 Russian union
129 Fish sauce
130 East German city
131 Actually existing
132 Farinaceous
133 Group of pheasants, in England
134 Horse
135 Kind of pin

DOWN

1 Eatery
2 Entice
3 Greek contest
4 Heat source
5 Calls for attention
6 What were Miller and Lombardo?
7 Chastise
8 Grates
9 Weapon: Fr.
10 Native: suff.
11 Outside the province of the law
12 On land
13 Pluvian
14 Other
15 Lawyer: abbr.
16 Avenue
17 Cuban province
18 Letter opener
19 Abjure
20 Football gain: abbr.
26 Indians
28 Dense
32 Muse
35 Turkish sultan
36 Seasoned
37 Unmeasured amount
38 Melodic
39 "— the Sailor"
40 Coaster
41 Village on the Hudson
42 Mix
43 Royal fur
44 Mob member
45 Gratified
47 Czech river
48 State: abbr.
49 Steamed up
52 No hits, —, no errors
53 Alarm
54 Primer
57 Native of Odense
60 Diamond and others
62 Passe
63 Bend over
64 Wind
66 Step part
68 Opera star Anderson
69 — suey
70 Part of R.I.P.
72 Orient
75 African village
76 Weights and measures official
77 Testy one
79 Crinkly fabric
80 "— jolly good..."
81 River to Lake Erie
82 —-Maritimes
83 Carver or Carter income unit
84 Electrical unit
85 Having rows
86 La — of Milan
87 Newman and Booth
90 Lauder, for one
93 Contraction
94 — de menthe
95 Asterisk
98 Beetle
99 Late dictator
100 Inscriptions
101 Vigorous
103 "I'm —" ("Vanity Fair")
106 Pickle
108 Irritable
109 Compel
110 Struck hard
113 Cleared
114 Sirup flavor
115 Gist
116 Pier
117 King of the Huns
118 — vault
119 Gambling city
120 Sidekick: abbr.
121 — majesty
122 River in France
123 Spade or Snead
124 A Fleming
126 Renegade
127 Collection

I	S	H		A	D	D		S	A	G	S		P	O	E	T		B	O	N	G	O
S	L	O		M	A	N	I	C	U	R	E		A	N	T	I		O	H	A	R	A
L	O	U		S	K	E	L	E	T	O	N	I	N	T	H	E	C	L	O	S	E	T
E	S	S	E		A	N	O	N		A	D	D	A		I	R	A	E		A	Y	S
T	H	E	F	I	R	E		D	A	N	S	E	M	A	C	A	B	R	E			
		O	T	T		S	O	S	S		T	A	A	S		C	L	O	W	N	E	D
H	A	N		O	R	S	K		A	P	O	T		T	Y	K	E		A	I	L	E
A	T	H	E	N	E		A	N	N	A		E	R	I	A		T	A	N	G	L	E
B	E	A	R		A	S	S	H		R	I	D	E		R	E	S	T		H	E	M
L	A	U	R	E	L	S		G	R	A	F		D	A	D	A		M	I	T	R	E
A	R	N		V	I	T	C	H	E	S	S	A	B	B	A	T	H		B	O	Y	D
		T	O	E	S		O	T	R	O		P	U	R	R		A	S	O	F	
C	R	E	W		H	A	X	W	E	L	L	S	D	E	M	O	N	S		D	E	T
H	A	D	E	S		I	C	E	D		V	I	S	A		D	O	W	N	A	N	D
A	C	H		A	R	L	O		O	V	I	D		S	L	A	V		E	R	N	E
C	H	I	C	L	E		M	E	S	A		E	T	T	A		E	V	O	K	E	S
H	E	L	L		A	B	B	Y		L	E	S	E		H	A	R	E		S	A	T
A	L	L	E	N	D	E		E	R	I	N		R	E	A	M		N	A	H		
		M	E	I	R	D	S	I	S	T	E	R	S		N	I	T	R	A	T	E	
O	C	T		T	E	N	O		P	E	A	R		T	E	E	N		E	D	O	H
G	H	O	S	T	R	I	D	E	R	S	I	N	T	H	E	S	K	Y		O	R	E
R	E	G	A	L		C	O	C	A		L	I	V	E	L	I	E	R		W	A	R
E	L	O	D	E		E	S	O	P		S	E	A	R		A	D	S		S	H	V

YOUR HOROSCOPE

Astrological Forecast for Sunday, November 5 By SIDNEY OMARR

AIRES (March 21-April 19): Accent on winning ways, edging your way to top, consulting authorities, flattering superiors, making concessions to family. You'll give, but you also will receive—very much. Taurus, Libra, Scorpio individuals figure prominently. You'll get meaningfull compliment.

TAURUS (April 20-May 20): Philosophical concepts are clarified. Goal comes into focus. Distance is not a drawback. Steer away from self-deception; see places, people in realistic light. You gain rare insights. Key is to make the most of what you learn.

GEMINI (May 21-June 20): What is solid, real and of value becomes available. Be confident, assume responsibility. Relationship intensifies. Older persons hard cash, experence, bumps and turns, directions, communication from the "boss"—these are on your personal agenda.

LEO (July 23-Aug. 22): Stress sparks, scraping of flint until there is a roaring blaze. Means you need not settle for anything lukewarm, or half-baked. Improve your situation. Another Leo—and an Aquarian—could figure in scenario. You get proverbial second chance to correct mistakes.

VIRGO (Aug. 23-Sept. 22): Obtain valid hint from Leo message. Be aware of options, alternatives. You can make significant, favorable changes. Young persons are likely to be involved. Display confidence in your own capabilities. Creative sweep gets job done. You'll comprehend!

LIBRA (Sept 23-Oct. 22): You can work now within organization; rules, regulations. Some may attempt to discourage you. Key is to maintain balance, humor, flexibility. Relative, who may be sincere, could also be misinformed.

SCORPIO (Oct. 23-Nov, 21): Accent on ideas, escapes, routine, ability to convince those in authority that you should be given more of a free hand. Aquarius, Taurus, Leo persons figure prominently—and so does the number 4. Check written material. Be positive of interpretations.

SAGITTARIUS (Nov. 22-Dec. 21): Spotlight on posessions, collections evaluations. Be analytical—be ready for change, variety, special communication that could lead to travel. Gemini is in picture. What had apparently been misplaced could now be located.

CAPRICORN (Dec. 22-Jan. 19): Take initiative; cycle high and you can be at right place at right time. Trust hunch, judgement. You can make home life happier by being diplomatic, making a intelligent concession. You will be provided with information which could lead to profit.

AQUARIUS (Jan. 20-Feb. 18): Look to unusual sources for information you need. Someone has been "keeping a secret." You gain access. You'll know what should be done. Pices, Virgo figure prominently. One who has been realtively inactive will be up-and-about and you'll be happier as result.

PISCES (Feb. 19-March 20): Spotlight on what is pleasant, promising. You have right to be happy. Don't be disuaded from this by one who is bitter and who lacks sensitivity. Priorities come into focus. Relationship is "serious." The number 8 could figure prominently.

IF NOVEMBER 5 IS YOUR BIRTHDAY you are attractive, perceptive, analytical, creative, sensual, restless and you have a tendency to brood. You deal with "big events," but you often permit yourself to be thrown off balance by minor matters. Gemini, Virgo, Sagittatius persons play important roles in your life. December could be your most signifcant month of 1978, a year which has featured numerous changes, travel, contracts leading to a change in marital status.

Astrological Forecast for Monday, November 6 By SYDNEY OMARR

AIRES (MARCH 21-April 19): Accent on sociability, frienship, persuasive, business contracts that result in profit. Pices, Virgo, Aquarius persons play key roles. A wish can be fulfilled. Psychic impressions now apt to be on target. Act accordingly.

TAURUS (April 20-May 20): Emphasis on promotion, stepping up the ladder, dealing successfully with the "boss." Older, authority figure plays prominent role. You may be temporarily disconsolate, but you eventually are grateful.

GEMINI (May 21-June 20): You get "feel" of project, assignment. Distance, education, travel, language, communication figure prominently. Aires, Libra persons could play important roles. Good Moon aspect coincides now with a better understanding of your future prospects.

CANCER (June 21-July 22): New start could help untangle financial-legal dispute which could involve one close to you. You get incouragement from Leo individual. You make important discovery and feel more alive as result.

LEO (July 23-Aug. 22): You're pulled in two directions. Key is to relax, perceive, sense what really is happening to you. Accent on pertnership, legal affairs, public relations marital status. One who was a "teacher" is present and again available.

VIRGO (Aug. 23-Sept. 22): Light touch wins — avoid direct confrontations, caloling, threats. Gemini, Sagittarius persons figure prominently — and so does the number 3. Be flexible, without spreading forces too thin. You get good news regarding employment, health.

LIBRA (Sept. 23-Oct. 22): Good lunar aspect coincides now with change, excitement, creativity—and deep involvement with member of opposite sex. Aquarius, Scorpio and Leo persons figure prominently. A venture, considered speculative, seems destined to succeed.

SCORPIO (Oct. 23-Nov. 21): Obtain hint from Libra message. Be ready for challenge and change. You can solidify agreement and obtain valid appraisal. Property transaction can be concluded. Older individual, possibly a parent, has something of value to imapart. Listen!

SAGITTARIUS (Nov. 22-Dec. 21): Home relatives, close neighbors and short journeys are emphasized. Taurus, Libra persons figure prominently. You regain sense of where you should be, want to be, will be. Family member discloses existence of "nest egg."

CAPRICORN (Dec. 22-Jan. 19): Accent on income, money, valuables, personal possessions. Draw bead on values — avoid fooling yourself. Be idealistic without being gullible. Give full play to instincts, intuition, extrasensory perception. You will receive profitable, "inside information."

AQUARIUS (Jan. 20-Feb. 18): This can be a power-play day for you. Know it ad act with confidence. You make important business contact. Personal relationship also intensifies. You're in driver seat. Get going — be a self-starter. The sky's the limit!

PISCES (Feb. 19-March 20): You have hidden resources and now you become aware of it. Aries, Libra figure prominently. Fears, doubts can be swept away. You're asked to attend special meeting. Obtain pulse of public. Means don't permit yourself to be closed off from people who really care about you.

IF NOVEMBER 6 IS YOUR BIRTHDAY you are passionate, dedicated, subject to moods. You have unusual voice and should tale care in connection with drugs and nutrition. Taurus, Libra persons play important roles in your life. You made significant domestic change, adjustment in 1978. This month, November, is a power time—business, money and love combine to make it one of the most memorable months of the year for you.

WORDY GURDY

BY TRICKY RICKY

Every answer is a rhyming pair of words (like FAT CAT and DOUBLE TROUBLE), and they will fit in the letter squares. The number after the definition tells you how many syllables in each word. To win $10, send your original rhymes with your definitions to this newspaper. All entries become the property of UFS, Inc.

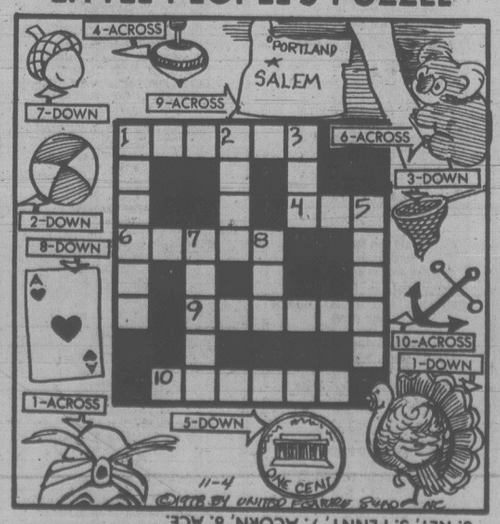
1. Good-natured Venetian (1)
2. Uptight windshield cleaner (2)
3. Spray cleaner's file card (2)
4. Rubber wiper from a So. Pacific island (2)
5. Cardbord curtains (3)
6. Good looking window over a door (2)
7. Cellar window (2)

Thanks and $10 to Eloudis Daniel of Chicago Hts, IL. for #4. Send *your* entry to this newspaper.

ANSWERS: 1. KIND BLIND 2. HYPER WIPER 3. WINDEX INDEX 4. FIJI SQUEEGEE 5. PAPERY DRAPERY 6. HANDSOME TRANSOM 7. BASEMENT CASEMENT

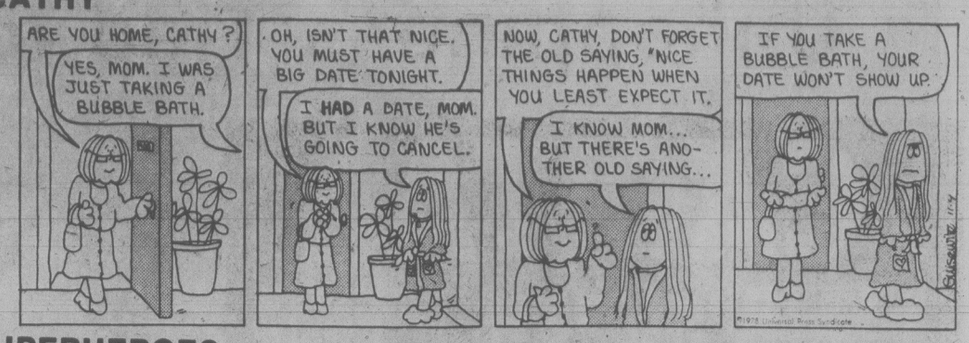
11-4

LITTLE PEOPLE'S PUZZLE



ANSWERS: Across—1. TURBAN, 4. TOP, 6. KOALA, 9. OREGON, 10. ANCHOR. Down—1. TURKEY, 2. BALL, 3. NET, 5. PENNY, 7. ACORN, 8. ACE.

CATHY



SUPERHEROES



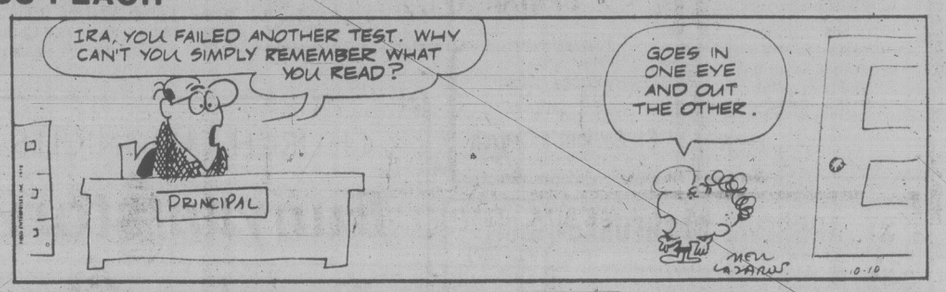
HAGAR



PEANUTS



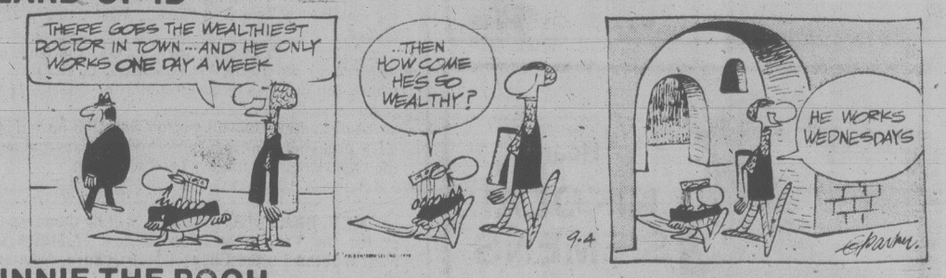
MISS PEACH



B.C.



WIZARD OF ID



WINNIE THE POOH



NANCY



MARK TRAIL



Unhappiness Tied to Chemical Imbalance

TORONTO (CP) — A Swedish doctor says the reason man is the only species on earth to build spaceships to the moon or to use stimulants may be because he lacks enough chemicals in his brain to keep him happy.

Dr. Lars Terenius of Uppsala University, who discovered the presence of morphine-like drugs in the brain, suggests only half-jokingly that man's unique drive for achievement — and his desire to get drunk — may reflect his lack of enough self-generated euphoria.

Since his discovery of endorphins in the human brain, it has been found that the opiate-like chemicals are made elsewhere in the body, in the pituitary and adrenal glands, Dr. Terenius said in an interview.

It now appears that endorphins may be involved in other functions besides the perception of pain.

"I tend to think of these substances as modulatory — involved in the fine-tuning of sensory adaptation," he said.

"Normally, I am not aware of my watch, but if I switch it to the right wrist, it feels uncomfortable. I'm aware of it for two or three days until I adapt to the change."

Endorphins also may be involved in the fine-tuning of movement, permitting mammals to move smoothly, unlike robots, and in the fine tuning of hormones released by the pituitary gland.

Dr. Terenius said previous research on the action of opiates in the body has provided tools for investigation of endorphins.

One of these is naloxone, a specific opiate which can turn off the effects of a drug such as morphine, he said.

Malfunctioning of the endorphin system is believed to play a role in some kinds of pain.

Dr. Terenius said pain-prone patients, persons who suffer from migraine headaches and those with an unusually low threshold of pain, may have something wrong with the function of their endorphin system.

The malfunctioning may be reversed in the case of persons with an unusually high threshold of pain, he said.

The same malfunction may be involved in schizophrenia.

He said beta-endorphin is a form of an amino-acid compound, a particular fragment of which has been duplicated synthetically in the laboratory. Studies in the Netherlands seem to show that the fragments have a beneficial effect on schizophrenic patients.

Dr. Terenius said his Swedish research team plans similar studies and that, if further research confirms the Dutch work, it will provide further evidence that schizophrenia is a metabolic disease — an abnormal processing of chemicals in the body.

Dr. Terenius was one of nine scientists to receive the $10,000 Gairdner Foundation awards for outstanding contribution to medical science.

The awards were founded in 1957 by the late James A. Gairdner, a Toronto stockbroker. Fourteen winners have gone on to win Nobel prizes.

Two of the award winners are Canadians — Dr. Phil Gold and Dr. Samuel O. Freedman of McGill University, Montreal.

The other winners this year are: Dr. Sydney Brenner, Cambridge University ; Dr. Donald S. Frederickson, United States National Institute of Health, and Dr. Edwin G. Krebs, University of Washington.

★

'TOO MANY DOWNERS'

WHITBY, Ont. (CP) — Canadians are swallowing too many tranquillizers, a seminar on depression was told this week.

Dr. Jack Diamond of the Whitby Psychiatric Hospital said tranquillizers, most commonly Valium, are grossly misused.

He said they produce apathy in most people, but in some cases the inhibition-lowering effects of Valium cause hypersensitivity and violence.

Dr. Diamond said Valium should not be used for more than two weeks and that patients should realize that medication is not the only way to alleviate depression.

Psychiatrist Dr. Peter Payne said, however, that patients and their families should not give up on tranquillizers because they sometimes take two or three weeks to work effectively.

Suicide Aiding Charged

TORONTO (CP) — Thomas Wai Hui, 20, was charged today with aiding a suicide in the death of his father, a Chinese businessman whose body was found Tuesday with a cyanide-soaked rag in his mouth, Metropolitan Toronto police said.

Sgt. Harry Bryan said police were satisfied the man committed suicide so his family could collect on a life insurance policy.

The son is in Canada on a student visa and was studying for a science degree at the University of Toronto, S.Sgt. Bryan said.

The body of Hui Ka-kwan, 53, was found in a parking lot. Tests showed he died of the combined effects of choking and cyanide poisoning, police said today.

Police said the man had been living in Toronto hotels recently with his wife and four children. He did not keep an appointment Tuesday with Canadian immigration officials to extend visas for himself and his family.

CAPITAL SUPER FOODS

IN SIDNEY 9819 Fifth St. NEW HOURS Open Mon.-Friday 9 to 9, Sat. 9 to 6 Sundays and Holidays 12 to 6

50 WEST BURNSIDE OPEN DAILY 9-9

PRICES EFFECTIVE NOV. 5, 6, 7, 8 — We reserve the right to limit quantities

HARVEST VALUES

CANADA GRADE A GRAIN FED BEEF
CHUCK BLADE OR ROUND BONE ROAST lb. 99¢

CROSS RIB ROAST lb. 1.39

MEDIUM GROUND BEEF lb. 1.09

BONELESS STEWING BEEF lb. 1.39

Delmonte CANNED GOODS SALE

Seasoned Wax Beans French Style
Seasoned Green Beans
Cut Green Beans
Cut Wax Beans
Green Beans French Style
MIX AND MATCH 3 14-oz. for 99¢

DELMONTE CORN Cream Style, 14 oz. Whole Kernel, 12 oz. 2 for 79¢

DELMONTE WHOLE GREEN BEANS 3 for 1.09

DELMONTE PEAS 14 oz. tin 3 for 1.09

DELMONTE PUDDING CUP 4 5-oz. pack 89¢

ELLISON'S FLOUR 20 lbs. 2.39

PINESOL 40 oz. 2.09

VIP LIQUID DETERGENT 1.5 litre 1.19

McLAREN'S PICKLE SALE!

MANZANILLA STUFFED OLIVES 12 oz. Kent Jar 1.09

DILL WITH GARLIC 32 oz. 99¢
DILL NO GARLIC 32 oz. 99¢
POLSKIE OGORKI 32 oz. 99¢
SWEET MIXED 32 oz. 1.19
BREAD and BUTTER 32 oz. 1.09
ONIONS 12 oz. Kent Jar 1.09
GHERKINS 12 oz. Kent Jar 1.09
MARASCHINO CHERRIES 12 oz. Kent Jar 1.09

CANADA NO. 1 CALIFORNIA CELERY lb. 33¢

CANADA NO. 1 LOCAL CABBAGE 2 lbs. 29¢

CANADA NO. 1 SNOBOY CALMERIA GREEN GRAPES lb. 59¢

11-5

"The Continental Quilt, Pillow and Accessory Specialists."
1728 Douglas St. Victoria, B.C. V8W 2G7 384-0133 opposite "The Bay"
Eurodown
10-22x

AVA'S GOWN RENTAL
for the Bride and her Party
● Gowns for Graduation, Party and all Formal occasions
2636 Quadra St. 383-2223

786 Goldstream PETE'S PLACE 478-6000

OFFERS A NEW CONCEPT
IN FINE HOME FURNISHINGS!
OAK REPRODUCTIONS



Our furniture is all solid oak. No veneers, no composition board, just good quality. Solid oaks priced less than most veneered furniture. Quantities on hand are limited, orders can be taken until noon Monday Only at these introductory prices with delivery by Christmas.

Special Introductory Prices

Large Round Oak Table, 2 leaves, clawfeet Plus 6 Hi Pressed Backchairs (As Picture) 995.00
Individual Prices Available
One Complete Set Only on Hand

Curved Glass (Not Plexi-Glass) China Cabinet (As Picture) 395.00

Hallstand with Lift Seat and Mirror 249.95

Tea Wagon (As Picture) One only on hand 249.95

Curved Glass Corner Cabinet (one only) 395.00

Open 7 Days and Nights
15 min. from Town
10 min. from Woolco

PETE'S PLACE
786 GOLDSTREAM
478-6000

Financing O.A.C.
Also
CHARGEX, MASTERCHARGE

11-5

TOM PRICE
FORMAL WEAR RENTALS



WE DO
Rent Clothing for any Special Occasion.
77 STYLES
From 24.00 to 44.50
COMPLETE
TOM PRICE FORMAL WEAR
714 VIEW ST. 384-4721
Price & Smith Ltd.

Engagements, Weddings and Anniversaries

♥♥♥

Engagements

Card — Shillington

Miss Victoria J. Card and Mr. Douglas K. Shillington, both of Victoria, B.C., are happy to announce their forthcoming marriage.

The wedding will take place on December 9, 1978, at Brentwood Memorial Chapel, Reverend Will Dobson officiating.

♥♥♥

McLeod — Gardener

Mr. and Mrs. J. H. McLeod, All Bay Road, are pleased to announce the engagement of their daughter Jill Diane, to Captain John Gardener, son of Mr. and Mrs. B. Gardener, White Rock, B.C.

The wedding will take place Saturday, November 18, 1978, at 6:30 p.m. in St. Andrew's Anglican church, Sidney, B.C. Reverend R. Sansom officiating.

♥♥♥

Neal — Brown

Mr. and Mrs. William Neal, 1640 Elm Street, are pleased to announce the forthcoming marriage of their daughter, Leeanne Denise, to Roger Brown, son of Mr. Harry Brown, Victoria, B.C.

The wedding will take place on Saturday, November 25, 1978, at 8 p.m. in the Victoria Truth Centre, Rev. Emma M. Smiley officiating.

♥♥♥

Weddings



Carlson — Konrath

On the evening of Oct. 7, 1978, a double ring candlelight ceremony in St. Joseph's Catholic Church united Jeannie Konrath and Wayne Carlson. Father Joe Ponic entered the church after Debbie Konrath and Angela Janusonis, sister and cousin of the bride, lit the candles on the altar. Louise Wells, bridesmaid, then came down the aisle dressed in a dusty rose polyester gown trimmed with white lace, followed by the matron of honor, Mrs. Fern Walker, in an identical gown of dusty blue. Both girls carried a bouquet of pink and white carnations and wore a small off-white flower in their hair. Jeannie entered the church on the arms of her parents, Frank and Mary-Lou Konrath, to the music of the Hawaiian Wedding Song, played by Robert Neufeld. The bride's gown was floor length crimped cotton, accented by thin strips of white satin ribbon (Yofi's Creation). She wore a small Juliet cap with waist length veil and carried a bouquet of pink roses and white carnations. The bride's mother wore a long beige gown accented by pink roses and white mums, while the groom's mother, Mrs. Dorothy Carlson, wore a long rust and white patterned gown and a white orchid. The groom wore a champagne-white tuxedo, and his best man Dave Calder and usher Rex Coburn, wore dark brown tuxedos. Susan Carlson, sister of the bride, read from the Bible, and a poem from the Prophet.

Reception followed at the Olde England Inn. Gary Carlson, brother of the groom and master of ceremonies, introduced the immediate family to guests. Special guest, Father Bernie Hanley, was present at the ceremony and reception. Art Bishop, the bride's grandfather, proposed the toast. Mr. Paul Zasitko, close friend of the Konraths, made and decorated the beautiful, three tiered, pink and white cake. Later in the evening, the bride changed into a white satin jumpsuit accented with a yellow rose. This was chosen as her going away outfit. The couple will return to Vancouver where they will live, after a short honeymoon. Many thanks to Father Joe Ponic, Mavis Mayne, Gladys Langkamer, Paul Zasitko and the staff at the Olde England Inn.

♥♥♥

Brekke — Wheatcroft

Rev. Laura Butler officiated at a double-ring ceremony in the Metropolitan United Church on June 10, 1978, when Cheryl Ann Wheatcroft, youngest daughter of Mr. and Mrs. Bard Wheatcroft, exchanged wedding vows with Bruce Donald Brekke, youngest son of Mr. and Mrs. Douglas Brekke.

Given in marriage by her father, the bride was radiant in a gown of white chiffon, featuring a lace and seed pearl bodice and chapel train. Pearl and lace headdress held her floor-length veil edged with lace, she carried a cascade of yellow roses, mums and baby's breath. Maid of honour was the bride's sister Miss Linda Wheatcroft. Bridesmaids were Brenda Viney, cousin of the bride, Adrianne Fawthorpe and Junior bridesmaid Candice Fawdry, cousin of the bride. All wore identical gowns of yellow dotted Swiss organza trimmed with wide white lace. They carried bouquets of yellow and white daisies, and wore a cluster of white and yellow daisies in their hair. Mr. Gerald Spencer was best man and ushers were Messrs. Jim Brekke, brother of the groom, Dave Metcalfe, and Junior usher Bob Fawdry, cousin of the bride, all wore beige tuxedos with Mocha trim. The mother of the bride wore a pale pink full-length gown of pale blue with silver accessories, and a pink rosebud corsage

A dinner reception was held at the Esquimalt Recreation Centre. Mr. John Sherry, cousin of the bride, proposed the toast to the happy couple. After dinner and the cutting of the cake, dancing was enjoyed by all. The bride changed into a 3-piece yellow gabardine suit for going away and an orchid corsage. After a honeymoon trip to California, the young couple will reside in Victoria.

♥♥♥

Clark — Larson

The Metropolitan United Church, beautifully decorated for the Thanksgiving weekend, was the scene of a double-ring ceremony on Saturday, October 7, 1978, when Joan Patricia, eldest daughter of Mr. and Mrs. Lloyd Larson of Victoria, exchanged wedding vows with Artann Perry Clark, son of Lt. Col. and Mrs. Arthur H. Clark (ret'd) of Santa Barbara, California. Rev. E. Laura Butler officiated.

Given in marriage by her father, the bride chose an off shoulder daisy lace and white chiffon dress with a train. The long veil, embroidered with matching daisies, was held in place by a band of yellow roses, stephanotis and baby's breath. She carried a matching cascade bouquet. The maid of honour, Miss Karen Larson, sister of the bride, and bridesmaid Miss Deborah Camp, wore matching long green jersey gowns. They carried bouquets of yellow and white daisy chrysanthemums. The groom wore a grey and black tuxedo, as did the best man, Mr. Timothy Ewert of Palm Springs, and the usher Mr. David Larson, brother of the bride.

A dinner reception and dance was held at the Uplands Golf Club following the ceremony. Mr. James Blake, uncle of the bride and master of ceremonies, proposed the toast to the bride. He read a telegram, and greeted guests and relatives from Victoria, Spokane, Seattle, Santa Barbara, Palm Springs, Edmonton, Vancouver, and Saudi Arabia.

♥♥♥

Watkins — Neil

Mr. and Mrs. George C. Watkins, Happy Valley Road, Victoria, B.C., are pleased to announce the wedding of their only son, Michael George, to Barbara Luanne, younger daughter of Mr. and Mrs. J. Neil, Hamilton, New Zealand.

The double ring ceremony took place on September 16, 1978 in St. Peter's Anglican Church, Campbell River, B.C. Rev. G. Thomson officiated.

♥♥♥



Anniversaries



Musselwhite — 50th

George and Connie Musselwhite will be celebrating their Golden Wedding Anniversary on November 12, 1978. They were married at Goldstream by Dr. Clem Davies in 1928. They were long time residents and farmers of Goldstream and Metchosin area. They are spending their retirement years in Victoria at 208-3187 Shelbourne Street. The couple have five children: Evelyn Alexander, Doris Clark, and George Musselwhite, all of Victoria; Phyllis Frost, Ottawa; Bessie McInnes, Napinka, Manitoba; 14 grandchildren and 3 great grandchildren.

Open House to greet relatives and friends will be held at the Banquet Room, Mayfair Bowling Alley, 760 Tolmie Ave., November 12, from 1-4 p.m. No gifts, please

♥♥♥

Walton — 60th

Mr. and Mrs. Charles Walton will celebrate their 60th wedding anniversary with a gathering of their immediate family. They were married in St. Paul's Church, Nov. 9, 1918, in Esquimalt, B.C. Mr. Walton was born in Victoria, and his wife, the former Lily Newburn, was born in London, England. They came to Port Angeles in 1921 when he worked as Pipe Superintendent in the pulp mills and construction projects. Mrs. Walton was active in a nursing career. The Waltons moved to most of the pulp mill towns in Washington and Oregon where he was employed during the years. They have three children: daughters Mrs. A. Dorsey of Redwood City and F. Jacobs of Everett, a son Charles Walton in Medford; nine grandchildren, and seven great grandchildren. CONGRATULATIONS!

♥♥♥

Rates for publication of Wedding, Engagements and Anniversary notices with or without pictures, available on request from the Advertising Department. (Special forms to assist you in writing copy also available). Copy for weekend editions should be in the Victoria Press office no later than 5 p.m. the Wednesday prior to publication date.

NOTICE — Copy for Nov. 11 weekend must be in no later than 5 p.m. Tues., Nov. 7.

BUSINESS OFFICE OPEN
8 a.m. to 5:30 p.m., Monday to Friday
(Closed Saturday and Sunday)

386-2121
Monday through Friday 8 a.m. to 6 p.m.
Saturday 8 a.m. to 5:30 p.m.

CLASSIFIED ADVERTISING

Vancouver Island's Largest Shopping Centre in Print

386-2121
Monday through Friday 8 a.m. to 6 p.m.
Saturday 8 a.m. to 5:30 p.m.

CLASSIFIED ADVERTISING

Combination advertising must appear first in the Daily Colonist and then in the Victoria Times without change.

RATES

All rates quoted are for insertion in both the Daily Colonist and Victoria Times.

SPECIAL PRIVATE PARTY WORD RATES
10 word minimum
1 or 2 days
14c per word per day
3 to 5 consecutive days
11.50c per word per day
6 consecutive days or more
9.50c per word per day

Real estate, mobile home, rental,, clubs, organizations and business advertising does not qualify for these rates.

GENERAL WORD RATES
10 word minimum
1 or 2 days
18c per word per day
3 to 5 consecutive days
14.50c per word per day
6 or more consecutive days
12.50c per word per day

SEMI-DISPLAY LOCAL RATES
Any advertisement which varies from 6 pt. regular classified style shall be considered semi-display.
14 agate lines per column inch.
1 or 2 days
65c per agate line per day
3 to 5 consecutive days
58.50c per agate line per day
6 or more consecutive days
52c per agate line per day

NATIONAL AND OUT OF PROVINCE RATE
Regular Classified 18c per word. Semi-Display 70c per agate line. 14 agate lines per column inch.

BIRTH NOTICES
Up to 30 words $3.75
Each additional word 14c

DEATH NOTICES, MEMORIAL NOTICES AND CARDS OF THANKS
56c per count line per day
3 consecutive days
48.50c per count line per day

PRIVATE BOX NUMBERS
$3.25 except Help Wanted Advertisement, $5.00 which includes a Position Filled Advertisement.

Contract rates for local businesses available on request.

CLASSIFIED ADVERTISING COPY DEADLINES

TEMPORARY ADVANCE DEADLINES for some contract and large semi-display advertisers are now in effect. Phone 382-7211, Local 153, for details.

REGULAR CLASSIFIED advertising may be placed in The Daily Colonist and Victoria Times up to 5 p.m. the day prior to publication.

SEMI-DISPLAY advertising may be placed in The Daily Colonist and the Victoria Times up to 3 p.m. the day prior to publication.

CLASSIFIED SERVICE FOR DUNCAN COWICHAN VALLEY AND CHEMAINUS

Classified Ads placed through Duncan office before 3:00 p.m. will appear in the following day's papers.

746-6181

TERMS OF PUBLICATION

F.P. Publications (Western) Limited shall not be liable for non-insertion of any advertisement beyond the amount paid for such advertisement.

In the event of error occuring the liability of F.P. Publications (Western) Limited shall not exceed the charge for the space actually occupied by the item in question.

All claims on error in publication shall be made within 12 hours thereafter and if not made shall not be considered. No claim will be allowed for more than one incorrect insertion not for errors not affecting the value of advertisement.

All estimates of cost are approximate. Advertisers will be charged with space actually used.

All advertising copy will be subject to the approval of the Victoria Press, who reserve the right in its sole discretion to classify, reject or insert copy furnished.

All advertisements must comply with the British Columbia Human Rights Act. This act states no advertisement may state or imply a preference, limitation or specification on the basis of an applicant's race, religion, colour, marital status, ancestry, place of origin, age; or sex (unless the matter relates to the maintenance of public decency AND prior approval has been obtained through the Human Rights Branch).

While every endeavor will be made to forward replies to box numbers to the advertiser as soon as possible, we accept no liability in respect of loss or damage alleged to arise through either failure or delay in forwarding such replies, however caused, whether by negligence or otherwise.

NOTICE OF COPYRIGHT

Full complete and sole copyright in any advertisement produced by F.P. Publications (Western) Limited is vested in and belongs to F.P. Publications (Western) Limited, provided, however, that copyright IN THAT PART AND THAT PART ONLY of any such advertisement consisting of illustrations, borders, signatures or similar components which is, or are, supplied to Victoria press by the advertiser in the form of reproduction proofs, velox, engravings, etc., and incorporated in said advertisement shall remain in and belong to the advertiser.

BUSINESS OFFICE HOURS

Monday to Friday
8:30 a.m. to 5 p.m.

Mailing Address:

Victoria Press
P.O. Box 300
Victoria, B.C.
V8W 2N4

PHONE DIRECT

386-2121
TO PLACE YOUR CLASSIFIED ADVERTISEMENT

CLASSIFICATION INDEX

VITAL STATISTICS
1 Births
8 Cards of Thanks

THE FOLLOWING SEVEN CLASSIFICATIONS ON THE LAST PAGE OF CLASSIFIED
305 Deaths and Funerals
308 Cards of Thanks
312 Florists
310 Funeral Directors
309 In Memoriams
313 Miscellaneous
311 Monumentals

NOTICES
14 Announcements
16 Catering, Banquets and Reception Rooms
15 Coming Events and Meetings
20 Lost and Found
17 Restaurants
18 Places to Visit

EMPLOYMENT
28 Employment Service
21 Help Wanted — General
22 Office Help
26 Part Time — Temporary Help
24 Sales Persons and Agents
30 Situations Wanted
23 Skilled Trades
25 Teachers

BUSINESS SERVICES AND DIRECTORY
36 Business Services and Directory

PERSONAL SERVICES
33 Bands, Musicians and Orchestras
40 Business Personals
43 Dancing
42 Education
71 Music Teachers
39 Personals
34 Pre-Recorded Music
32 Trade Schools
38 Travel

MERCHANDISING
83 Aircraft
117 Antiques and Arts
78 Bicycles
80 Boats and Marine
65 Building Supplies
93 Cameras, Supplies and Photo Finishing
127 Chicks, Poultry, hatching Eggs, Supplies
101 Children's Miscellaneous
135 Farm Implements
60 Fuel
97 Furniture
120 Garden Supplies
99 Groceries, Meats and Produce
130 Heavy Equipment and Machinery
128 Livestock, Supplies and Events
100 Miscellaneous for Sale
103 Miscellaneous Wanted
109 Miscellaneous to Rent
77 Motorcycles
70 Musical Instruments
125 Pets and Supplies
96 Ranges, Stoves and Furnaces
92 Sporting Goods
81 Sailboats
115 Swaps
63 Timber
98 TV, Stereo, Radio Sales and Service
112 Wanted to Rent, Miscellaneous
116 Coins and Stamps

AUTOMOTIVE
155 Automobile Financing and Insurance
164 Auto Body and Painting
162 Auto Repairs, Service and Towing
168 Campers, Trailers and Motor Homes
166 Cars and Trucks Wanted
150 Cars for Sale
151 Sports, Import Cars
148 Lease Vehicles
169 Mobile Homes and Parks
149 New Car Directory
160 Parts, Accessories
158 Tires
154 Trucks, Buses and Vans
156 U-Drive and Auto Washing

ACCOMMODATION
185 Convalescent and Rest Homes
175 Hotels
178 Summer Homes, Cottages and Resorts
181 Tourist Accommodation

RENTAL
201 Apartments to Rent, Furnished
200 Apartments to Rent, Unfurnished
202 Furniture to Rent
203 Apartments Wanted
206 Duplexes to Rent
207 Duplexes Wanted to Rent
215 Halls, Warehouses, Stores and Offices to Rent
197 Housekeeping Rooms to Rent
199 Housekeeping Rooms Wanted
211 Houses to Rent, Furnished
210 Houses to Rent, Unfurnished
212 Houses Wanted to Rent
190 Room and Board
191 Room and Board Wanted
193 Rooms to Rent
194 Rooms Wanted
204 Shared Accommodations

FINANCIAL
155 Automobile Financing and Insurance
233 Mortgage Loans and Insurance
234 Mortgages for Sale
230 Personal Loans and Insurance
235 Wanted to Borrow

REAL ESTATE
280 Acreage for Sale and Wanted
240 Business Opportunities
241 Business Opportunities Wanted
247 Commercial or Industrial Properties
258 Condominiums
253 Country Homes and Properties
270 Exchange Real Estate
290 Farms for Sale and Wanted
263 Garages for Sale, Rent, Wanted
293 Gulf Island Properties
250 Houses for Sale
265 Houses Wanted to Buy
295 Listings Cancelled
268 Listings Wanted
271 Lots for Sale
294 Mainland and Out-of-Province Properties
273 Property for Sale
274 Property Wanted
244 Revenue Property
245 Revenue Properties Wanted
259 Townhouses
285 Up-Island Properties
256 Waterfront Properties

SUBSCRIPTION RATES

Wherever carrier service is maintained, $4.00 per month.

By mail — Vancouver Island and Gulf Islands, $6.00 per month, $17.50 per 3 months, $35.00 per 6 months, $70.00 per year. Rest of Canada, $7.00 per month, $20.00 per 3 months, $40.00 per 6 months, $80.0 per year.

Outside Canada, $18.50 per month, $220 per year.

BY MAIL
Saturday Times Only
Sunday Colonist Only
Canada 60 cents per copy, $30.00 per year.
Outside Canada, $1.00 per copy, $50.00 per year.

CIRCULATION REPRESENTATIVES

Duncan, Chemainus—	
Mr. HILTON HOLT	746-6181
Nanaimo	753-2766
Lake Cowichan	749-6206

United States Representatives
LANDON ASSOCIATES INC.
New York, Chicago, Southfield, Atlanta, Boston San Francisco, Los Angeles, Philadelphia, Rochester, Cleveland, Charlotte, Cincinnati, Syracuse, Hamburg, Williamstown, Clinton, Memphis, Levittown, Raleigh.

PAGE REPRODUCTIONS OR MICROFILM COPIES OF COMPLETE PAPERS AVAILABLE FOR ALL PAPERS PUBLISHED PHONE 382-7211, LOCAL 276

1 BIRTHS

JOHNSON — Dave and Mary (nee Bullivant) are happy to announce the birth of their daughter, Karen Elizabeth, 6 lbs. 14 oz., on October 7, 1978. A new little sister for Kristina. Sincere thanks to Dr. Dereck Smith and the great Maternity Staff at Victoria General.

SMITH — Born to Bill and Liz, a boy, Matthew Neil Joseph, 3500 grams on October 25, 1978, at 4:21 A.M. in bathroom at 2000 Beach Drive. Million thanks to Ann Raffo and Mae Williams for helping to deliver the baby whilst awaiting ambulance. That was a very special night.

PROUDLOVE — Ken and Jamie (nee Whyte) are pleased to announce the arrival of their daughter, Deidree Anne, 9 lbs. 3 oz., on October 26, 1978. Special thanks goes to Drs. Mitchell and Rasmussen, also the maternity staff at Victoria General.

HERRIOTT — CASPER IS here to stay. Born to Lance and Marguerite (nee Starck) on October 30, 1978, at Victoria General, a baby "girl" Nicole Alana Lee, 6 lbs. 7¾ oz. A beautiful sister for Jeremy. Special thanks to Drs. Pound, Prevost, Chan, and Maternity staff.

STANLAKE — Born to Mike and Elizabeth (nee Dunn) on October 28, 1978 at Royal Jubilee Hospital a boy, Matthew Silas Michael, 9 lbs. 8 ozs. Thanks to Drs. MacNaughton, Gonor and Maternity Staff.

URQUHART — Born to Jack and Lee, a baby girl, Tricia Bonnie, on October 2, 1978, at Royal Jubilee Hospital. A new sister for Angela and Crystal. Special thanks to Nurse Gibson and Dr. D. Purdon.

STANLAKE—Born to Bob and Lea (nee Hamilton) on October 4, 1978 at Grace Hospital, Vancouver a girl, Meghan Alane 7 lbs. 4 oz. A sister for Simon and Bree.

SPELLER — Born to Dave and Sheila, a boy, Nathan Charles, 5 lbs., 12 ozs., on October 28, 1978. Thanks to Dr. McMillan and wonderful staff at Royal Jubilee Hospital.

JOHANSSON — Born to Lloyd and Andree on October 31, 1978, at Victoria General Hospital, a son, Gilles Denis Birger, 7 lbs. 2 ozs., first grandchild for Gertrude and Bill Holmes.

14 ANNOUNCEMENTS

DISCO
For Beginners
New class commencing
THURSDAY, 9th NOVEMBER
8:00 P.M.
RAY ELLIS DANCE STUDIO
536 Broughton Street
383-4040 or 384-9002

BOOK LOVERS
Opening Nov. 7th, by Auxilary for Retarded, the Wee Bit Worn Book Shoppe, 1301 Gladstone. Paperbacks to leather bounds, many interesting bargains for readers of every taste. Come and browse. Hours Tuesday to Friday 10 to 4 pm.

Copacabana Night
At Cedar Hill Comm Center With Pan Musican, Goldstream Catering and Steve Ivings. Friday November 24th, $30 per couple. Tickets at Scorpion Mens Wear, Town & Country or phone 477-6200.

MIRIAM TEMPLE #2 DAUGHTers of the Nile, prise winning draws at annual Bazzar. Coloured TV-Mrs. C. Doroz #3046; Afgahan-Mrs. J. Watson #5361; Groceries-Mrs. B. Robertson #945; 2nd hamper-Mrs. Robinson #851; Christmas cake-Mrs. Hazel Searl #1335

BILL BOYCHUK ANNOUNCES that he is moving his practice in Hypnosis Therapy. Effective November 4, His new address will be 143 Joseph. Please phone 382-4092 before noon.

VICTORIA ATHLETIC ASSOC.
Annual General Meeting
Tuesday Nov. 7—8:15 p.m.
Army, Navy & Airforce Hall
3rd Flr-1001 Wharf at Broughton

COLLECTABLE OLD DOLLS, visit Ruth, table 5. Swap and Shop, Victoria West Community Y, 521 Craigflower Rd. Sunday November 5th.

S.O.S. LADIES SELF-HELP weight Group. Meet Wednesday evenings in Reynolds School, Room 212A. For information call Heather, 478-4828.

TO: EARLE ERICKSON
Take notice that a hearing will take place at the Provincial Court (Family Division) at 2020 Cameron Street, Victoria on Thursday, November 16, 1978 at 9:30 a.m. The purpose of this hearing will be application for the temporary wardship of the Superintendent of Child Welfare of your children, Bradley Richard Thomas, b.d. 17.02.76 and Eric Walter Thomas, b.d. 22.09.68. Would you please contact your nearest Ministry of Human Resources Office for further information or Marie O'Neill at 1820 Blanshard Street, Victoria, British Columbia 387-5044.

15 COMING EVENTS AND MEETINGS

DOLPHIN FOOTBALL BINGO
Esquimalt Legion
622 Admirals Rd.
EVERY SUNDAY
6 cards $2
Early Bird Games 6:30 p.m.
Regular Games
5 Extra Games
5 Cards for $1.00
Good Neighbor Cards
Free Bus to Town
Proceeds in Aid of Minor Football

DOLPHIN FOOTBALL BINGO
Esquimalt Legion
622 Admirals Rd.
EVERY SUNDAY
6 cards $2
Early Bird Games 6:30 p.m.
Regular Games
5 Extra Games
5 Cards for $1.00
Good Neighbor Cards
Free Bus to Town
Proceeds in Aid of Minor Football

15 COMING EVENTS AND MEETINGS

ESQUIMALT LEGION BINGO
622 Admirals Rd.
SUNDAY
Early Bird 1 p.m.
5 cards—$1
Regular Games 1:30
6 cards—$2
Extra Games
5 cards—$1
No Games Less Than $25
FREE BUS TO TOWN

FLEA MARKET
At Sanscha Hall, corner Pat Bay Hwy. and Beacon Ave., Sidney. Every Sunday Oct. 1 to March 25 incl. A pleasant family outing! Collectables, antiques, household items, arts and crafts, etc. etc.

Interest for all — Refreshments counter 9:30 a.m. to 4:00 p.m. Admission 25¢
Table reservations 656-3082

LEONARDO DA VINCI CENTER
ANNIVERSARY DINNER DANCE
Saturday, November 18, 1978. $12.50 person. 7pm-1am. Music by "The Modernaires". Tickets available at Italian Food Import, 1114 Blanchard St. until November 15 or by phoning 592-2588

"HOBBY SHOW"
N & S SAANICH AGRICULtural Society's 6th Annual Hobby Show: Saturday November 4th, Sunday Nov. 5th, 10 till 6 daily. At the Saanichton Fair Grounds. Lunches and teas served.

UKRAINIAN SCHOOL REGIStration for beginners, intermediate and adult classes, Sunday, November 5, 1978, 12 p.m.-4:30 p.m. St. Nicholas Parish Hall, corner of Cook and Caledonia. For more information, please call 658-8785.

Oak Bay Lions Bingo
20 Reg. Games - 7 p.m.
6 Cards $2
Extra Games 5 cards-$1
O.A.P.

PROSPECT LAKE COMMUnity Bingo. Saturday November 4th, 7:30 pm. 5358 Sparton Rd. turn at store and gas station off West Saanich Rd. Come and see "your" new expanded hall. See you there!

TEA AND BAZAAR SUN. NOV. 5 at 2 pm: Ladies Auxillary, 800 pacific wing, 105 Wilson St. Toys, crafts, home baking, plants, white elephant, special childrens stall, admission $1.00, includes tea.

$1000 TIGER BINGO
Starts Tuesday November 7
ATHLETIC BINGO
WEDNESDAY NOW AT
Garth Homer Centre
813 Darwin

BAZAAR NOTICE
Members and friends of Capital City Yacht Club. Our bazaar is being held Sunday Nov. 5th, from 1:30 to 4:30 in the Club House, Blue Heron Road, Sidney.

MYSTERY TOURS
Leaves V.I. Coach Lines depot every Sunday at 1:30 pm. Return 5pm. $6.50 includes tea. 385-4411.

OLD TIME DANCE TONIGHT, 9-12 Columbian Orchestra at Centennial Church Hall on David St. 479-1216.

DANCE NOV. 4, ENGLISH Ballroom-strict tempo, live music. White Eagle Hall, reservations only. Phone 477-5179.

16 CATERING, BANQUETS and RECEPTION RMS

GARCIA'S
Mexican and International Cuisine
104-1551 CEDAR HILL X RD.
(in the Cedar Hill Mall)
Planning an Office Party
Banquet or Special Function?
Call us at 477-7744
Banquet Facilities
For up to 100
ample covered parking

GEORGE'S BAVARIAN BANQUET FACILITIES
1021 Pandora 383-7121
INTERNATIONAL CUISINE
3 DINING ROOMS AVAILABLE
SMALL OR LARGE PARTIES
Up to 150 Seating Capacity
ENTERTAINMENT
AVAILABLE ON REQUEST

BLACK PRINCE CATERING (1976) Ltd., 655 Douglas St. 388-4488. For all your catering needs in our roof top Queens Reception Room or on your premises.

HAMPTON HALL, AVAILABLE for meetings, parties, receptions, suitable for 75 people. Phone Jack at 385-1651.

20 LOST and FOUND

LOST: GOLD MALE COCKER Spanial Cross puppy, 9 months old, wearing two collars, in the Pearl-Brock Area in Langford. Will answer to Buster. Any information appreciated. 478-3878 or 382-7565

REWARD
Boarding ladder — Mahogany, white rubber step plates, folding type, lost in area of Sidney-Darcy Island. Phone 386-8385.

REWARD
$500 reward offered for information leading to the recovery of Power saws. Missing October 26. 388-3123

LOST LARGE BOX OF PERsonal items just past end of pavement between Jordon River and Port Renfrew. Reward. Phone Mr. Rawlings 479-8112

LOST: GREY SHORT HAIRED neutered male cat with white spot on chest. Lost in vicinity of Metchosin Rd. and Sooke Rd. call 478-7091.

LOST: IN NORTH RIDGE area, black with white on chest, male neutered cat. Answers to Sambo. Wearing white collar. 479-2477

LADIES SILVER SEIKO watch, lost around the Luxton Hall, October 28th. Reward. 478-6917.

REWARD FOR INFORMATION regarding birds (Gloster canaries) lost in Tattersal area. 384-9793.

LOST: GOLD WEDDING BAND, inscription inside, sentimental value, Simpsons-Sears or Gorge area. Reward. 384-4789.

LOST: GREY AND WHITE FEmale cat, vacinity Esquimalt Road - 7 Eleven 11 store, please-phone 385-3998.

1971 MERCURY MONTCALM. Excellent condition, needs no work. $1500. 382-5012.

LOST: GOLD DROP EARRING in Brighton/Foul Bay rd. and McNeil area. 598-5596. Reward.

LOST: WESNESDAY, BLACK lunch kit, fuke and thermos, 595-5935.

20 LOST and FOUND

LOST DARK BROWN CAT ON October 26 in Cedar Hill Cross Road area. 479-5151.

CAMEO BROOCH LOST QUAdra Broughton area. Reward. Call 385-3534 after 5pm.

LOST FAIRFIELD AREA, 6 month old Lab/Doberman Cross. Reward. 598-7218.

FOUND GINGER KITTEN 3-4 months old, Gordon Head corner Feltham-Tyndall. 477-3657.

LOST BROWN SHELTIE COLlie, female, has Winnipeg license, name Taunya. Reward. 383-0906.

LOST: FEMALE IRISH SETter, Fannie, flea and regular collar. 386-0540, 385-3531.

OST: TUESDAY, ENGRAVED heart charm on gold chain. If found please phone 652-3209

LOST: GINGER MALE NEUtered cat, 3 years old, Transit and Beach area. 592-0714.

FOUND-BLACK CAT WITH white collar, Esquimalt Lagoon area. 4788-6056.

SCRAP BOOKS BORROWED from Archie McKinnon. 383-4685.

21 HELP WANTED GENERAL

ADVERTISEMENTS IN THIS CLASSIFICATION MUST COMPLY WITH THE BRITISH COLUMBIA HUMAN RIGHTS ACT

PUBLIC HEALTH NURSE I for the CAPITAL REGIONAL DISTRICT COMMUNITY HEALTH SERVICE
LONG TERM CARE SECTION
SALARY: $1489-$1712 per month

Note: This is a temporary position

Applications are invited for the position of Public Health Nurse to work in the Long Term Care Section of the Community Health Service.

Duties will include working as part of a multi-disciplinary health team concerned with the assessment and placement of patients requiring Long Term Care within the Capital Regional District.

Applicants must possess a baccalaureate degree in nursing or a registered nurse qualification combined with a Canadian Public Health Nursing Diploma. They must also hold a valid B.C. Driver's Licence.

Applications giving details of education, training and experience will be received by the Employment Officer, Capital Regional District, P.O. Drawer 1000, Victoria, B.C. V8W 2S6, no later than Friday, November 10, 1978.

CARDIO-THORACIC UNIT
INTENSIVE CARE UNIT
RECOVERY ROOMS
VANCOUVER GEN. HOSPITAL

Applications are invited from registered nurses with experience in the above areas. The units are operating extended work hours. Applicants should have a minimum of two years previous experience in a related capacity.

Salary and working conditions as per RNABC contract.

Please send resume to:

Mrs. J. McPhail
Employee Relations
Vancouver Gen. Hospital
855 West 12th Avenue
Vancouver, B.C.
V5Z 1M9

ATTENTION!!
Boys-Girls-Adults
Chances to make good Christmas money by delivering select Colonist newspaper routes are now at hand.
Routes are presently available in the Interurban-Wilkinson-Hastings and Holland areas. Profits available range to $150 a month depending on route size.
For further information, contact Mr. Sampson, Colonist Circulation, 383-4111.

STUDENTS AND ADULTS
Two large size Colonist Apartment Routes will be available shortly in the Lampson St. and Esquimalt Rd. area. Delivery time approx. 1-1½ hours. Profits around $130 per month. For further information please contact MR. FOX, 383-4111 COLONIST CIRCULATION DEPT.

MANAGER(ESS) FOR GIFT SHOP
In leading hotel in Victoria. Should be a mature self starter, willing to undertake responsibility for all day to day operations as well as for management of staff. An understanding of and inability to deal with and motivate people is a basic requirement for this job. If you enjoy working on your own, accepting responsibilities and are looking for a position where you deal with all types of people send resume to Victoria Press Box 439 stating starting salary expected.

REGISTERED NURSE
For Full Time Position
At the 10-bed hospital in northern B.C.
One year of experience preferred.
Apply to:
DIRECTOR OF NURSING
STEWART GENERAL HOSPITAL
BOX 8
STEWART, B.C.
V0T1W0
TELEPHONE: (604) 636-2221

WOODWARD'S EMPLOYMENT OPPORTUNITY TAILOR
Out Victoria Store requires a fully qualified tailor. The successful applicant will have complete knowledge of men's wear alterations and fitting, and the ability to measure made-to-measure clothing. This is a (FULL TIME) position offering all Company benefits.
Please Contact
Employment Office
Second Floor
Tues.-Sat. 2:00 p.m.-4:00 p.m.

Travel The Magic Triangle
Vancouver-Miami-Los Angleles
Persons 18 or over required by Advertising company for promotional work. Successful applicants will earn $300 plus per week. Must be of smart appearance and free to travel immediately. No experience necessary as full comapny training given. telephone Mr. Phillips at 382-9231

JANITORS OR JANITORESSES, experienced. Phone after 11 am. 479-3570

WANTED-GRADUATE NURSE for 2 days, 7-3 pm. and for 2 afternoons 3-11 pm. weekly. Phone for appointment 383-7814.

21 HELP WANTED GENERAL

ADVERTISEMENTS IN THIS CLASSIFICATION MUST COMPLY WITH THE BRITISH COLUMBIA HUMAN RIGHTS ACT

WESTCOAST SAVINGS CREDIT UNION
INSURANCE
West Coast Savings Insurance Services Ltd. will be opening its 8th Branch in Oak Bay Village on Dec. 1st. A general insurance person with excellent I.C.B.C. Auto Plan skills is required. This new office offers an excellent work environment, salary and benefit package. Applications in writing to Bob Crawford, Insurance Division, Suite 202- 1234 Esquimalt Rd. Victoria, B. C. V9A 3N8.

AVON
EARN GOOD MONEY PART-TIME, SELLING WORLD FAMOUS AVON PRODUCTS. For vacancies, call 384-7345.

FULL TIME CHILD CARE worker to work afternoons and evenings with group home parents to develop progressive, individual programs for mentally handicapped children in the areas of speech, motor development and independant skills. Experience with the handicapped and with signing and speech required. Salary $880 or commensurate. Apply at Bishop Cridge Centre, 27 Hayward Heights, Victoria.

DRAFTSPERSON. OPPORTUnity for a draftsperson to purchase a long established Home Planning business that supplies hundreds of stock plans, through plan book sales, to all island communities. Custom design service could be greatly increased by aggressive younger person. Owner wishes to retire. Reasonably priced. Could be relocated. Serious enquiries to Box 598, Parksville, B.C. V0R 2S0.

EXPANSION
Leaves openings for 6 full time and 8 p-time people who have a desire to get out of the rut. Must be over 18 and want to put own car to use.
CALL 388-7325
SAMHOME DIST. INC.

HERE IS YOUR CHANCE! IF you would enjoy helping and the companionship of a surprisingly spry elderly grandmother and have time on your hands. This opportunity for a part time companion, light housekeeper, limited sleep-in required, maybe just the answer! For further information please phone 383-5090 anytime.

BLDG. MGR.
This 34 unit apt. Needs a reliable bondable couple now, in downtown area. Duties include cleaning of office on lower level. Salary is attractive. Submit applications to Seaspray Properties Ltd, 1911 Quadra. V8T4C1.

DESK CLERK
For NEW Motel
Discretion assured to those presently employed. Victoria Press Box 428.

MEDICAL TECHNOLIGIST
Applications are invited for the full time position of Medical Laboratory Technologist grade 1. Current registration with the CSLT is essential. Apply to Personnel Office, Saanich Peninsula Hospital, 2166 Mount Newton Cross Rd. Saanichton.

COUPLE
Required as resident caretakers for new 39-ste. block. Apply in writing to Property Manager, 1037 Cloverdale Ave., Victoria, B.C.

ESTIMATOR SALESPERSON
Roofing company has openings for estimator saleperson in Courtenay, Nanaimo and Duncan areas. Sales experience in the roofing industry would be an asset. Phone Ron Schuster at 112-748-9642

MEDICAL ASSISTANT, MUST be compatible with people of all ages; and possess good manual dexterity. Prefer some typing and bookkeeping skills. Send complete resume and salary requirements to Victoria Press Box 378

TWO EXPERIENCED BRICK layers, required for the Port Hardy area. Excellent opportunity for full time work. Consideration will be given to applicants willing to relocate. Wages negotiable. Central Masonary, P.O. Box 842, Port McNeil, 956-4143.

HELP!
I need a babysitter for a few mornings a week for a 10 month old. My home. $75 per month. 479-9141.

WANTED LIVE IN CARE-taker maintenance man for 138 suite high rise apartment, person must be reliable, willing to meet public and have references. Victoria Press Box 408.

FINDING A GOOD JOB ISN'T everything. Why not volunteer and help a handicapped person become more independant. Phone Citizen Advocacy, 385-7121.

HOUSECLEANING LADY FOR modern convenient home in Brentwood Bay, 4-5 hours weekely at $4.50 per hour, for steady reliable, local person. 652-1242, 652-1222.

WOODWORKING
Volunteers are needed to teach wood working skills in various community agencies. Call the Victoria Volunteer Bureau at 386-2269.

DEMONSTRATORS REquired for Nationally advertised new TV item. Must be neat and aggressive. Salary plus commission. Full and part-time. Call 382-5364

OLDER BABYSITTER WANTed for weekend nights for 2 month baby girl, your home or ours, transportation provided. 384-6483, Mayfair area, references wanted.

RUSSELL FOOD EQUIPMENT Ltd has an excellent opening for a warehouse/delivery assistant. Telephone 386-3163 for appointment to interview.

WANT TO BE A MODEL?
For more information call 385-6059. 2-6 pm. Monday to Friday.

JOBS, JOBS, JOBS
Office help available, starting from $3.50 hourly. Call 385-4464

EXPERIENCED JANITORianitoress downtown area evenings, must be bondable, own transportation. 385-5123 between 6-8pm.

WANTED A LOVING AND EXperienced person for occasional babysitting. 383-5277 for interview.

ASSISTANT FOR SHAMPOOing, general hairstyling duties, experience necessary. 385-3641

HAIRTRENDS REQUIRES EXperienced hair stylist. Apply after 5, 383-3245.

SALES PERSON FOR RETAIL store. Victoria Press, Box 417.

21 HELP WANTED GENERAL

ADVERTISEMENTS IN THIS CLASSIFICATION MUST COMPLY WITH THE BRITISH COLUMBIA HUMAN RIGHTS ACT

THE OLDE ENGLAND INN hotel in Esquimalt needs experienced person with knowledge of the building trade to be responsible for hotel maintenance. Call for appointment, 388-4353.

TELEPHONE WORK
For 6 lively people, no experience nessesary, $3.50 Hour, 9:30-3:30 or 3:30-9:30 CALL 388-7325.

SALES ORIENTED DRIVER with own ½-¾ ton van for Victoria area courier service. Deliver resume to Victoria Press, Box 398

LIVE-IN MAID FOR GOVERNment House required immediately. Mature person preferred. Please contact housekeeper at 595-1515.

BABYSITTER NEEDED IN Fairfield Shopping Plaza area, Monday to Friday, 6:45 to 7:30 am. $3 day. Phone after 3:30, 595-2397.

MOTHERS HELP REQUIRED Immediately. Lovely home, Shaunessy, Vancouver. Cleaning woman does floors etc. Phone 592-6090 for interview.

MATURE COUPLE FOR newer adult building. Caretaking, maintenance duties. Apply Victoria Press Box 377.

CASHIER HOSTESS, WAITER waitress, mature persons preferred, apply in person after 4:30 at the Peacock Restaurant.

URGENT, BABYSITTER needed for 6 yr. old, 8-9 am., 3-4:30 pm. Richmond school area, call 598-7394 after 4:30 pm.

PART-TIME GROCERY Clerk, $3.75 per hour. Please send resume and time available to Victoria press Box 431

EXPERIENCED BABYSITTER, enjoys children for occassional evenings. Fairfield area. Call 386-8604.

WANTED LADY FOR TWO days housekeeping, two nights sitting. Own transportation. 658-8028

LOVING BABYSITTER NEEDed for 3 month old boy, my home, Monday-Friday, Marigold area. 479-6091.

EXPERIENCED MEAT CUTter needed for medium size grocery store. Reply to Victoria Press Box 441.

MANAGERS REQUIRED FOR apartment building, December 1st. Reply to Victoria Press Box 447.

HELP WANTED TO TRAIN FOR full time employment in fast food outlet for counter and cooking work. Victoria Press Box 451.

HOUSECLEANER FOR smaller home in Brentwood Bay, 4-5 hours weekly, references required, $4.00 per hour. 652-1286.

WANTED EXPERIENCED maintenance personnel, to take charge of downtown hotel. Please send resume to P.O. Box 1145

DAYCARE REQUIRED FOR 1 preschool and 2 school aged children. James Bay school area. References required. 386-7985.

URGENT, BABYSITTER needed for 6 month old, 9:30-4:30, Mon-Fri, Rockland area. $10 per day. Call 595-5839.

WANTED: TAXI DRIVERS with chief's permit and class 4 driver's license. Call Empress Taxis Ltd. at 382-5613

FULL-TIME COMPANion/housekeeper to live-in with elderly lady. In Deep Cove area. 656-2887.

NON-SMOKING BABYSITTER required, occassional evenings. Admirals-Esquimalt area. 384-7695.

DRIVING INSTRUCTOR
Full-time, experienced only. Victoria Press Box 427

EXPERIENCED WAITRESS-waiter, apply in person. Fat Cat Restaurant, 622 Yates St.

OLDER SITTER, BABY AND pre-schooler. Tuesday-Thursday, My Home. References required. Hillside and Cook. 382-6337

HELP WANTED FOR MEAT department, apply in writing, 3475 Quadra St.

ONLY EXPERIENCED BAKers need apply. Steady employment. Phone 477-9541.

PARTTIME HELP WANTED, apply in person McDonald's Restaurant 3465 Saanich Rd.

WOMAN NEEDED TO BABYSIT 2 year old girl, my home, Fairfield area. 598-7870.

WE CAN HELP YOU DIVERsify your income. For appointment call 477-9270.

22 OFFICE HELP

ADVERTISEMENTS IN THIS CLASSIFICATION MUST COMPLY WITH THE BRITISH COLUMBIA HUMAN RIGHTS ACT

SECRETARY
Assistant to Manager, Property Management Dept. of busy Real Estate firm, 2-3 years previous experience in this field. Conversant with Strata Titles-Landlord Tenants Act etc. Enjoy dealing with the public, outgoing personality and attractive appearance. Typing 55 words per minute plus.
PRIME PERSONNEL, 385-7012

Collection Officer
Victoria Construction Company with branch on Vancouver Island requires Collectioon Officer for its Victoria Head Office. Must have minimum 4 years experience, Please send resume and salary expected in writing to the Controller, OK Industries, P.O.Box 1324 Victoria, V8W 2W3

SECRETARY RECEPTIONIST required by local general construction company, some accounting experience will be a definite asset. This position will appeal to those who enjoy working in a small office, and who require a mimimum of direction. Pleasant working conditions. Salary negotiable. Victoria Press Box 458

BOOKKEEPER REQUIRED for local construction company to maintain full set of books to trial balance. Applicants must be bondable. Position is suitable to a second or third year CGA student. Salary based on previous experience. Please forward resumes to Mann Moulson & Co., 912-1175 Douglas st., Victoria, B.C. V8W 2E1

CHALLENGING POSITION FOR bright, energetic, office/sales clerk, pleasant personality and ability to handle the public essential. Typing and junior bookeeping helpful, free parking, beautiful area. Apply in writing only, no later than Nov. 10, to the Manager, Oak Bay Marina Ltd., 1327 Beach DR., v8s2n4.

RECEPTIONIST TYPIST FOR accountants office required. Experienced with dictaphone, adding machine, general office equipment necessary. Previous financial statement typing preferred and some bookkeeping knowledge. Reply in handwriting with brief resume to Victoria Press Box 467.

ACCOUNTANT REQUIRED for medium sized business, 3rd or 4th year C.G.A. preferred but not essential. Must be capable of maintaining books to trial balance, preparing reconciliations and working papers. Forward resume to Mr. Durkin, P.O. Box 1355 Victoria, V8W 2W8.

22 OFFICE HELP

ADVERTISEMENTS IN THIS CLASSIFICATION MUST COMPLY WITH THE BRITISH COLUMBIA HUMAN RIGHTS ACT

ACCOUNTING CLERK WANTed, must have at least 1 years practical experience in bookkeeping to trial balance. Some typing necessary and payroll experience an asset. Apply in own handwriting giving background and salary requirements to Victora Press Box 445

SPROTT-SHAW HAS VACANCY for instructor in Pitman shorthand and other commercial subjects. Suit personable, mature person with secretarial experience. Send or deliver written application only to Mrs. Kennedy, 1012 Douglas.

CONTRACTOR USING ONE Wright System, requires individual to handle general office work. Duties to include typing, accounts receivable, accounts payable. Car essential. Pleasereply with short handwritten resume to Victoria Press Box 444.

INSURANCE AND REAL ESTate office in Brentwood Bay requires Part-time clerical help. Insurance experience preferrable. For further information call Mr. Jones 652-1141

RECEPTIONIST (GIRL FRIday) for optical dispensery. Previous experience preferred and some knowledge of typing and bookkeeping necessary. Victoria Press Box 465

R.R.S.P. CLERK REQUIRED by Trust Company. Previous experience not necessary. Please reply Victoria Press Box 459

WANTED LEGAL SECRETARY for small Saanich law office. Litigation and conveyancing experience. Phone 386-6112 for appointment.

23 SKILLED TRADES

ADVERTISEMENTS IN THIS CLASSIFICATION MUST COMPLY WITH THE BRITISH COLU

25 TEACHERS

ADVERTISEMENTS IN THIS CLASSIFICATION MUST COMPLY WITH THE BRITISH COLUMBIA HUMAN RIGHTS ACT

School District 72
CAMPBELL RIVER
Special Education Positions

1. TEACHER OF THE HEARING IMPAIRED
Require experience with multi-handicapped children including trainable mentally-handicapped. Knowledge of Bliss Symbolics would be helpful. Half-time/itinerant position with assignment to District Staff. Position available December 1, 1978.
2. SECONDARY LEARNING ASSISTANCE TEACHER (Temporary Appointment)
The program serves a student population of 700. Grades 8-12. Responsibilities include Language Arts and Mathematics. Position available February 1, 1979.

Please forward applications, by November 15, 1978, to:
David E. A. Eldred
District Superintendent of Schools
School District No. 72
(Campbell River)
425 Pinecrest Road
Campbell River, B.C.
V9W 3N9

School District 85
VANCOUVER ISLAND NORTH

Applications are invited for the following teaching position, effective immediately.

LEARNING ASSISTANT TEACHER
Alert Bay
Grades 4-10
Emphasis on Remedial Reading and Basic Learning Skills. Only those with training and or experience in Learning Assistance or Remedial work will be considered.

Factors effecting employment;
1. Experience living in a small community.
2. Experience working with Native Indian Children.

Please send information on background, training and references to:
District Superintendent of Schools, Box 90, Port Hardy, B.C. V0N 2P0.

SCHOOL DISTRICT #34 (ABBOTSFORD)
DIRECTOR OF SECONDARY INSTRUCTION
Applications are invited for the above senior position with duties to commence on Jan. 1/79.
Duties and responsibilities will be governed by the Public Schools Act and regulations, and will stress supervision and coordination of Secondary School
Applicants should possess Master's Degree in Educational Administration proven experience as a Secondary Administrator and as a teacher plus energy, vitality, vision and a good understanding of human relationships.
Applications together with supporting documents should be submitted by noon on Friday Nov. 24/78. approval for contact of references should be provided.
Apply in writing to Mr. H. Sayers, District Superintendent of Schools, School District #34 (Abbotsford) 2343 McCallum Rd. Abbotsford, B.C. V2S 3P5, 859-4891.

26 PART-TIME or TEMPORARY HELP

ADVERTISEMENTS IN THIS CLASSIFICATION MUST COMPLY WITH THE BRITISH COLUMBIA HUMAN RIGHTS ACT

SEAMSTRESS-COUNTER PERSON for minor clothing repairs and serving customers. Will train for counter work, must be able to sew well. $3.50 hour. Apply Style-Tone Cleaners. 9812 4th Street, Sidney. No phone calls.

28 EMPLOYMENT SERVICE

ADVERTISEMENTS IN THIS CLASSIFICATION MUST COMPLY WITH THE BRITISH COLUMBIA HUMAN RIGHTS ACT

FOR YOUR EMPLOYMENT NEEDS
Drake Personnel
© DRAKE INTERNATIONAL COMPANY
Call 385-3425

30 SITUATIONS WANTED

OFFICE- BOOKKEEPING JOB wanted by woman, age 41, having recently completed upgrading course in Business Office Training, with previous experience as National 3000 operator and cashier. Willing to work for nominal wage while aquiring practical experience. Neat, dependable, good with figures. Phone 642-3472.

Opportunity Sought
Experienced in all phases of office work. Knowledge of restaurant supply, appliance, jewellery, recording studio businesses. Some retail sales. Can offer you honest and reliable work. Martin 595-6880.

EXPERIENCED RESPONSible residential manager-caretaker for your country estate or Gulf Island Home. Competent maintenance of residences, grounds, equipment, boats. 595-2887.

GARDENING, PAINTING, DEcorating, Certification qualifications, pensioners reduced rates. 30 years experience. 592-7105 before 10am or after 5pm

I'M LOOKING FOR WORK with room to learn and advance. Have car, experience in sales, strong, and good with people. 477-1642 Tim, after 6 pm.

HARD WORKING MEN WILL do painting, moving, hauling, plumbing, cleaup, electrical work, gardening, and odd jobs. 388-5166.

EXPERIENCED MOTHER AND daughter wish housekeeping or suite cleaning, reliable, honest, good workers. $4.00 per hour, plus carfare. 384-6170.

TRY THE OLD CANADIAN, handyman, cleanups, cartage, from $6.00, leaves vacuumed, free service. 592-0129, 598-2636.

EXPERIENCED PAINTER needs, work, small plaster repairs, interior and exterior. 592-0393.

HOW CAN I HELP YOU? Young man with 3-4 hours a day to fill. High wages not important. Write to Victoria Press Box 365

YOUNG ENGLISH LADY, 24, will babysit weekdays and evenings, preferably my home, Oak Bay area. 595-1374.

MATURE CONSCIENTIOUS graduate nurse wants daytime employment as nurse-companion, call 642-4655, 10-7pm.

LEGAL STENO, 20 YEARS EXperience, would like position with reliable firm. Just relocated. Phone Audrey 598-4094.

TENDER LOVING CARE FOR your loved one. Companion, outings, personal care. Licensed practical nurse, car, 386-1802.

EXPERIENCED EUROPEAN interior painter and paper hanging phone 479-7816

SECRETARY-TYPING IN MY home, phone after 5:30. 388-6971, Leslie.

ENJOY YOUR HOLIDAYS While I feed your plants and pets. 386-7459.

DUTCH GARDENER WANTS anytype of garden work. phone 388-6529

YOUNG MAN WANTS WORK, will consider anything. 595-9079, 7-9 eves.

EXPERIENCED DRIVER WITH three ton moving van seeks contract. Reasonable. 478-5156

EXPERIENCED C.D.A. AVAILable Saturdays and Holidays. Phone 479-6075.

EXPERIENCED CHILDCARE. My hone near Oak Bay Village. References. 598-1649

RELIABLE LOVING DAY care, my home. Separate nursery facilities. 384-8452.

GENERAL HOUSE REPAIRS, carpentry, painting, cleanup. Phone 384-5794.

WILL BABYSIT MY HOME, Part time. Oak Bay area. 595-5042.

BACKGROUND FOLK MUSIC, guitar and voice for restaurant or lounge. 477-3157

ERRANDS; HAULING; DELIVery; repairs; chauffering; or ? Gentleman and truck—479-6792.

EXPERIENCED MAN AVAILable for part time ships engine room work. 656-6127.

FIREPLACE FACING RETAINing walls, cement steps, carpentry, storm drainage. 386-0846.

PART TIME JANITORIAL OR gardening work wanted, experienced 382-5818.

EXPERIENCED SALES LADY and cashier, seeks employment. 383-3178

BABY SITTING, MY HOME, full time. Jubilee Hospital area. 592-6488.

BEN-$4 AN HOUR
Carpentry, decorating, gardening, manual work etc. 592-1662

EXPERIENCED GRILL AND short order cook. 386-9206.

YOUNG MAN 25 WILL DO ANYthing legal for money. 384-3047

WILL BABYSIT, MY HOME, weekdays, 7am-6pm, (Millstream Rd. area) 478-9348

32 TRADE SCHOOLS

HOTEL—MOTEL RESTAURANT BAR MANAGEMENT
Let us train you for an exciting and rewarding career in the fast-growing hospitality industry as:

GENERAL MANAGER — ASS'T. MANAGER — FRONT OFFICE MANAGER — DIRECTOR OF SALES — PERSONNEL DIRECTOR — RECREATION DIRECTOR — ADVERTISING AND PR DIRECTOR — PURCHASING AGENT — FOOD & BEVERAGE MANAGER — RESERVATIONS MANAGER — BANQUET MANAGER

Start training NOW without giving up your present occupation by enrolling in our HOME—STUDY MASTER PROGRAM. Clip and mail this ad for full information or phone (416) 481-2214 (24 Hours).

Dept. HM 29
Canadian School of Travel
2221 Yonge Street
Toronto Ont. M4S 2B1

Name:
Address:
City:
Prov: P.C.
Phone:

Sprott-Shaw
College of Business
1012 Douglas Street, 384-8121.

33 BANDS, MUSICIANS AND ORCHESTRAS

BRIGHTEN YOUR PARTY with the best live entertainment. Also a few dates left for children's Christmas parties. Ph. 383-3962, Mad Hatter Shows.

LEAD OR BASE GUITARIST looking to join country rock band, 7 years on stage, also MC. Garry 382-5618.

TIRED OF RECORDS? GET off the Canned-for your next party get the excitement of a live band. Phone Legacy, 384-3868.

EXPERIENCED DRUMMER wishes to join or form rock band. Brian, 384-7758.

ROCK DRUMMER WITH vocal ability wanted. Road work. Phone Fraser, 384-1274.

EXPERIENCED DRUMMER with vocal abilities seeks working band. 384-6620, 598-3586.

34 PRE-RECORDED MUSIC

SPINKY'S
Spinky's Mobile Disco Ltd.
"We play what YOU want."
D.J.'s supplied by D.J. Promotions, 656-1652.

ROADRUNNERS CANNED music for all occasions. 652-1209 or 479-7196.

HUD SOUND LTD.
721-3431.

VARIETY MUSIC SERVICE
Any place & every taste 474-1433.

WAYNES'S MUSIC
479-4835

MUSIC MAN CANNED MUSIC. Give us a call, 479-8043.

ECONO DISCO. VERY BEST for everyone. 656-5614.

36 BUSINESS SERVICES AND DIRECTORY

Accounting

L. MCPHERSON BOOKKEEPING SERVICE. Bookkeeping, accounting, financial statements, payrolls, etc. Small businesses my specialty. 479-4541

PROFESSIONAL ACCOUNTant and bookkeeper. Part-time, reasonable. References. 382-0785.

BOOKKEEPING INCLUDING payroll and profit-lose statements, part time for small business. Average small business requires 4 hours per month. Phone 382-8307.

BOOKKEEPING SERVICES, reasonable rates. 385-2801

Alterations

SEWING AND ALTERAtions
Quick service. 383-5210

Appliance Repairs

ABC ELECTRIC LTD.
Repairs and parts for all small appliances including vacuums, 382-7221.

Tele-Tech Appliances
Parts and repairs for stoves, refrigerators, washers, microwaves, ovens, etc. 385-6783. Both at 831 Yates St., 27 years in Victoria.

DILLON'S APPLIANCE REPAIR
All makes and models
24-HOUR SERVICE
478-5251, Eve. 474-2490
Guaranteed workmanship. Service guaranteed to pensioners and low income people.

ANDERSON'S
Appliance repairs. Service to most makes of washers, dryers, dishwashers, garburators and commercial laundry machines. 24 hour service. 479-3213

Appraisals

Lansdowne Prop. Ltd.
APPRAISALS
2518 Estevan Ave. 592-2431

Appraisals

P. G. JACKSON LTD.
Real Estate Appraisals
(450) 1070 Douglas 388-9102

Auto Glass

BOSSOM GLASS CO. LTD.
382-3031 382-0222
"Our Prices are Lower"
Windshields for All Makes & Models

Babysitting

STARTING A NEW JOB? I WILL babysit your child (over 2 years please) weekdays in my home. Company for my toddler. We're located in the View Royal area. 479-1496.

REGISTERED DAY CARE home near Saanichton Fair Grounds. 652-4330.

Brick Layers

BRICKWORK, FIREPLACE construction and repairs, chimney repairs, phone Doug 479-5975, anytime.

RETIRED BRICK LAYER, BY the hour or contract. Very reasonable. 385-6340.

BRICKLAYING, STONEWORK, new chimneys or build. 384-4683.

Carpets and Linoleum

BEAVER HOME CENTRE
1581 Hillside 595-1225
Competitive Pricing
On All
Carpets, Lino, Floor Tile
For Residential and Commercial
— Professional Installation —
"Buy Better at Beaver"

EDGAR and MINER
650 HILLSIDE
388—6208
Carpets and Custom Draperies
"A PROFESSIONAL APPROACH WITH GUARANTEED SERVICE"

HOURIGANS
CARPETS AND LINOS LTD.
FLOOR COVERING SPECIALISTS
715 PANDORA AVE. 386-2401

CARPETS, LINO, TILES, PROfessionally installed. All work guaranteed. Free estimates. 382-9326.

CARPETS AND LINO INstalled, reasonable rates, free estimates. Phone 384-1656.

Carpenters

HOUSE DOCTOR
He has been pleasing Victorians for three years with his lowest prices. Renovations and additions. If you want a cheap job don't call me. If you want quality from framing to finishing pick up your phone and call Stan, free house calls, 383-4929.

HAVE HAMMER WILL TRAVEL
Alterations, renovations, all phases of construction and repairs. Free estimates. References. Bob, 595-3914.

F. J. CONSTRUCTION. ALL sorts of carpenter work, additions, alterations, finishing, framing, etc. Private and commercial. Free estimates. Call Fred Jorgensen, 642-3075.

PERMA CONST. LTD.
"We build on our Reputation"
Alterations — New Construction
FREE ESTIMATES, 384-2323

REMODELLING SPECIALISTS, room additions, rumpus rooms, sundecks, fences, entries, mobile home additions, free estimates. 477-7382 after 5pm

VERSATILE HOME MAINtainer, carpentry, renovations, cabinets, painting, papering, quality work. Adam, 385-3090.

CARPORTS, SUNDECKS, REpairs, renovations, rumpus room, reasonable, free estimates. 477-8543.

30 YEARS, LOCAL BUILDING experience. Reasonable rates, plans and estimates. Glover 656-3745.

D.F. MCLEAN & SONS
Complete remodelling. Cabinets. Arborite. Free design and estimates. 479-6468

ENGLISH CARPENTER
All phases of carpentry, basements, additions, alterations, etc. Contract or hourly, 652-1485.

WILL DO SMALL REPAIRS, IN or around your home. Carpentry and mechanical repairs our specialty. 382-4488.

NO JOB TOO SMALL, YOUNG carpenters willing to do renovations, repairs, fences, etc. 595-4483.

CARPENTER WITH 10 YEARS experience, will do alterations, renovations. Call Chris 652-5819

FRAMING AND FINISHING BY experienced carpenters, Ulysses Construction Ltd. 477-3402.

ALL HOME REPAIRS, RUMPus rooms, alterations, additions, no job too small. Phone 652-1614.

CARPENTRY — RENOVAtions, $6.50 an hour, Terri. 656-1394.

STEPS BUILT, NEW OR REpaired. Roof repairs, gutters cleaned. 598-7616.

SMALL JOBS A SPECIALTY. Renovations to kitchens and bathrooms. 598-2920.

ALTERATIONS, RENOVAtions, repairs, quality with reasonable prices, Wolton, 477-1712

EXPERIENCED FRAMING crew available. 478-2393

CARPENTER WILL DO almost everything. 595-0126

Cabinet Making

KITCHEN CABINETS, BATHroom vanities, counter-tops, all custom built, or refacing old cabinets with new modern designs, with low price. For free estimate call 479-7245.

Cleanup Service

479-6112
4 BROTHERS-ALL AREAS
FREE ESTIMATES ANYTIME
NO CHARGE AND UP
Cash for useable articles Yard, basement, attic, etc. Hauling and bobcat service.

NO CHARGE AND UP
Two young responsible men have large truck. Basement, attics, composts, etc. Very reasonable. Bob's 386-2451 anytime.

CLEANUPS NO CHARGE AND up, basements, attics, yards, compost and junk hauling. 658-5406.

REASONABLE CLEANUP. Yards, basements, etc. also hauling, free estimates. 479-5823, 656-5671.

NO CHARGE REMOVAL FOR anything useful and clean-up the balance for you. 388-6375 pager 877 anytime.

ONE MAN CLEAN-UP AND hauling service, call anytime, 478-4608.

OAK BAY CLEAN-UP
compost-basements-yards-hauling. 658-5406.

CLEANUP MAN AND EMPTY truck looking for work, reasonable. 385-7965.

HAULING AND CLEANUPS. Basement, yard, compost. Eugene's, 383-3528, 595-7753

Cleanup Service

3-WAY CLEAN UP. REASONable rates, 383-1866.

GUTTERS CLEANED
652-2407

Contractors

WHEATON CONSTRUCTION LTD.
General Contractors
Building Consultants
385-5702

FARMER CONSTRUCTION
Design — Renovations
388-5121

PATTERSON CONSTRUCTION limited, residential and commercial, renovations, sundecks, recreation rooms, concrete work. 386-6301.

T.&C. BUILDERS LTD.
Framing
385-5293 385-8587

TWO QUALIFIED MEN TO DO steps, fences and other odd jobs. Contracts only. Frank 382-5991, Doug 595-4219.

QUALITY FRAMING AND FINish work. Reasonable rates. 595-3177.

LOW WINTER RATES, QUALity framing to finishing, fast, efficient work. 656-2164, 656-3460.

Carpet Cleaning

CARPET CLEANING AND REpairs, chesterfield shampoos, free estimates. 595-4128.

RON'S CARPET CLEANING
9c a square foot, 384-6110.

Dressmaking

LINDA LISA SEWING
24 WEST BURNISIDE RD.
386-7001
ALTERATIONS AND DRESSMAKING
TUES. TO FRIDAY 10-4 PM
SAT. 10-5:30 PM

DRESSMAKING, ALTERAtions, restyling. Call 479-4197 for perfect fit.

SUPERIOR VALET SERVICE. Suits, coats, dresses, drapes. 616 Admirals. 383-3211.

DRESSMAKING, PATTERNmaking, reasonable, please call Betty, 384-4676.

ALTERATIONS AND SEWING, done at home. 479-7925

Draperies

HOURIGAN'S
Floor Covering Specialists
CUSTOM DRAPERIES
—Bedspreads—
PROMPT IN-HOME SERVICE
715 PANDORA AVE. 386-2401

Drywall

"SPRAYMAN"
Specializing in all types of texture ceilings and walls, satisfaction guaranteed. 652-3601.

WANT SMALL JOBS AND RENovations done? Will do drywall (boarding and taping) insulation, etc. Call Steve 598-3146.

LOWEST PRICES
All phases of drywall available immediately. 386-8008 after 5pm.

Electrical Contractors

OLDER HOMES REWIRED — NO down payment. We finance at bank rates with approved credit. EDDY'S ELECTRIC—385-7666

DO YOU HAVE SMALL ELECtrical wiring jobs? No one is interested? Please call evenings, 652-5809.

QUALITY ELECTRICAL work, no job too small, reasonable rates. 384-1582.

JOHN THE HANDYMAN
JOURNEYMAN ELECTRICIAN
595-4842 if no answer, 388-4413.

LICENSED ELECTRICIAN will do new wiring, rewiring, stove repairs, 479-9765.

Excavating

EXCAVATING, LAND CLEARing, road building, demolition, sand and gravel equipment rentals. 24-hour service. Radio controlled.
O.K. Trucking Co. Ltd.
Bus. Off., 2840 Nanaimo, 386-3414
Dispatcher, 2720 Turner, 382-6136

479-6112
4 BROTHERS—ALL AREAS
Levelling, backfilling, lawn preparations, tilling, Bobcat Service.

ROBERTSONS EXCAVATING—Track machine with backhoe. Roads, basements, backfilling 595-8530.

BULLDOZING
Driveways levelled, roads, clearing, landscaping, $25 per hour. 656-4917.

JUAN DE FUCA BOBCAT SERvices, Landscaping, backfilling, etc. 388-5464 pager 623.

EXCAVATING, HAULING AND landclearing. 384-4683

DICK MORTON EXCAVATING
Quality work — reasonable rates, backhoe rental, septic fields, sewers and drains. 479-8480.

Flooring and Sanding

M & M FLOOR
COMPLETE FLOOR CENTRE
Hardwood, Carpets and Linos
532 William St., 384-0343
Nights: Al, 386-3078
Mike, 652-4308

Fencing

ISLAND CHAIN LINK
Fencing in wire or wood
Small jobs a specialty
477-0332.

Furniture Refinishing

WILFRED GENEST, REPAIR and refinish all types of furniture. 32 years of experience. 595-1054.

Glass and Glazing

SAVE
Have those drafty windows converted to thermo any size any type, Juan de Fuca installations, 478-2709. Aluminum and vinyl siding.

BEVELED EDGE, 5MM MIRrors, supplied and installed. 28"x50", price installed, $56.50. 24x36, $45. Glass repairs at discount. 656-6656

WINDOWS
Change wood to aluminum, single to thermo with Everbrite. Phone 384-1423, 658-8817 evenings.

WINDOWS INSTALLATION, old wood into new, aluminum windows, inside storms. Jeb-Kat Enterprises. 386-2050.

GLASS REPAIRS, PHONE 652-1485

Gutter Cleaning and Repairs

ALL NEW ALUMINUM SEAMless gutters, windows. Jeb-Kat Enterprises. 386-2050.

5" CONTINUOUS GUTTERS, special contractor rates. IRWIN INDUSTRIES, 382-5154. Free est.

CLEANING, RAPAIRS, WAterproofing etc. Very reasonable, all work guaranteed. 388-4295.

Gardening

479-6112
4 BROTHERS—ALL AREAS
FREE ESTIMATES ANYTIME
Rototilling, yard cleanups, power raking, new lawn preparations, lawn maintenance, bobcat service.

FALL CLEANUPS

GARDEN CLEANUP
Digging of beds, pruning, trimming hedges, new lawn preparation. All phases of landscaping and maintenance. 13 years experience. Beautiful Gardens, 595-2500.

CREATIVE LANDSCAPING
Designing, and artistic layouts. Free estimates. Residential, commercial. Maintenance, cleanups. Dutch horticultural background. Over 25 yrs. experience. 477-7882.

DUTCH LANDSCAPERS
New lawns, cleanups, low maintenance, gardens, planting, designing, rockeries. Free estimates. 478-1023.

FALL CLEANUP
Clean up, pruning, etc. Gardening year round by contract, G. Barta, 474-2680, 474-2049.

GET READY FOR SPRING
I have a 8 h.p. rototiller, no areas too small. Free estimates. Phone 386-6669.

ABLE GARDENER, REASONable rates for fencing, patios, rockeries and maintenance. 595-0291.

RELIABLE GARDENER FOR general clean-up, trimming hedges and Evergreens, maintainence. 478-6781.

FOR GENERAL GARDEN AND lawn maintenance please call 479-8961 evenings. (City preferred)

HARVEYS LANDSCAPING
Experienced gardener, all phases. Fong, 479-7078, 384-8621.

EXPERIENCED GARDENER available for mornings. Call Dave, 592-4738.

GARDENING, PRUNING, clean-up, trucking. I'm experienced. Call Tony 383-3261

Hauling

4 BROTHERS 479-6112
Cleanups, hauling, bobcat service. Sand, gravel, topsoil, bark mulch, hog fuel, etc.

QUICK SERVICE- ALL TYPE cleanups etc. Call Fong, 479-7078, 384-8621.

Handymen

HANDYMAN, CLEAN YARDS, basement, eaves, cut trees, odd cement work, carpentry jobs, dispose of waiste. Free estimates. after 5pm 384-8453

HOME REPAIRS, PLUMBING, carpentry, or what have you? Labour $6 per hour. Call 5-9 pm, 383-9458.

SKILLED LABOUR, IF YOU need it done, we'll do it, outside or inside, fixing, building, painting etc. 384-7903

Home Improvements

SOMERSBY
Manufacturers of custom millwork wood windows, frames and doors. Finished lumber and mouldings, sanding, and resawing. Now open Saturdays 9-12.
Cr. Hillside and Bridge 388-6645

Y & H GARAGE DOORS
SALE, SERVICE AND REpairs. Raise cedar, fir, mahogany panels and steel sectional doors. Will close in carports. Call H. Johnson. 595-6621

THE MAGIC MAN
I make old walls and ceilings look like new again. Quick and reasonable, 30 years experience. Call John, 598-2893.

VANCOUVER ISLAND PINE Shop Ltd. announces their new line of solid pine handcrafted country furniture. For information phone 385-6821.

SLUGGETT & BROWN JOINERY
Wood Windows, Doors, Frames
526 DISCOVERY ST. 382-3011

Insulation

SAVE MONEY ON YOUR heating bills this winter, insulate with K19. For your free estimate, advice on federal grant and finance call Stu, 384-0461 days or 383-3063 evenings. White Heather Enterprises. Approved for B.C. Hydro financing. All materials C.M.H.C. approved.

ECONOMY INSULATION
Save on your heating bills now, lowest prices in town, 10% off for senior citizens, please call Mike, 388-5931.

Landscaping

BARKER LANDSCAPING LTD.
Qualified design services; expert workmanship; lawn specialists; anything in fences; rock retaining walls; pools; competitive prices. 595-8323.

CREATIVE LANDSCAPING Want a beautiful garden in Spring? Let us design or redesign your garden. Expertise in free form and foundation planting, etc. Dutch Horticultural background. Free estimates. Call 477-7882 afternoon or evenings.

479-6112
4 BROTHERS—ALL AREAS
FREE ESTIMATES ANYTIME
New lawn preparations, seeding, rototilling. Bobcat service.

SCOTIA LANDSCAPING
stone retaining walls, clean up, patios, 385-4874.

Moving

FRANK'S DELIVERY
Local moves and pickup delivery service. Small truck, one man, $10.50 an hour, two men, $16 an hour. Large truck, one man, $12.50 an hour, two men, $18 an hour. 382-5275.

SMOOTH MOVER
Furniture and appliance cartage. Efficient, reasonable and safe. 478-5156.

EXPERIENCED MEN IN FURniture moving, hauling, painting, odd jobs. 382-3774.

LIGHT MOVING AND DELIVery, quality cartage, $12 per hour. 384-3962

MOVES AND DELIVERIES. Experienced, efficient, insured. Eugene's, 383-3528, 595-7753

FLASHBACK CARTAGE, household and apartment moving. 385-1733, 388-6275 pager 607

Masonry

25 YEARS' EXPERIENCE, ALL types brickwork, phone Doug anytime, 479-5975.

FIREPLACE SPECIALIST
20 years experience—479-5075

Miscellaneous Service

SAWYER SHARPEN SCISSORS
840 Fort St. 388-6228

Plumbing and Heating

WILLIAMS PLUMBING
H.W. tanks — 24-hour emergencies — fictures — installations — re-piping, 386-9615.

DAVID'S PLUMBING
Emergency service, HW tanks, plumbing repairs, sewer cleaning, 386-8881.

Plumbing and Heating

ANY TYPE OF PLUMBING reasonable rates, reliable plumber, 24-hour service. 477-5742.

HOUSEHOLD PLUMBING Major, minor repairs, fast, reasonable. References. 478-1841.

REPAIRS AND RENOVATIONS, 18 yrs. experience: Low rates, 24 hour service. 652-5813, 383-6788.

GUARANTEED, GOOD, LOW cost work McKinnon Plumbing, 595-8056.

JIM MCGREGOR REPAIRS and installation, 385-9239

PLUMBER, RELIABLE, CONtract or hourly. 652-9927.

Painters and Decorators

"THE SPECIALISTS"
—Painters
—Paper Hangers
—Spray Painters
—Plaster Repairs
—Gyproc Filling
ISLAND DECORATORS
383-9059 Eves. 595-7103

CLARK AND PATTISON PAINTING CONTRACTORS LTD.
Specializing in sand blasting, spray painting, wall coverings and special coatings.
"We Cover the Island"
Victoria 384-8831 384-0443
Nanaimo 754-9321
Courtenay 336-2296

WHITE HEATHER ENTERprises. For all your painting, decorating and drywall needs. Old country tradesman. Lowest rates. Special rates for Old Age Pensioners. For your free estimates call Jim, 384-0461 days or 383-3063 evenings.

BROTHERS PAINTING AND DECORATING
Free appraisals, cost consultant. All types of painting. All types of repairs. Commercial, farm, residential. Lowest rates. Terms. Work guaranteed. 383-8112.

CANTERBURY DECORATING Complete home improvement service. Painting, vinyl hanging, carpentry work etc. Satisfaction guaranteed, free estimates 479-3541

DOWSON PAINTING CONTRACTOR, RESIDENTIAL COMMERCIAL: WORK GUARANTEED. Free estimates. 385-6042.

EXPERIENCED ENGLISH painters, quality painting and decorating, reasonable rates, free estimates. Michael-598-7990, Robin-479-8665.

W. E. FERRIDAY PAINTING, Interior and exterior by experienced tradesmen, no job too small, reasonable rates. Days 384-1513 evenings 477-2843

PAINTING AND DECORATING, reasonable rates, satisfaction guaranteed. Terms. 595-4905, 479-2473.

QUALITY PAPER HANGING and painting, friendly service, low rates, free estimates, 478-0992.

ARE YOU LOOKING FOR AN inexpensive, yet experienced interior or exterior, no job too small. Call Luis 384-6104.

CLEAN, CAREFUL PAINTING at reasonable prices. Sam Burrowes, 385-2820, Harold Simpson, 386-7097.

D.F.MCLEAN & SONS
Interior, Exterior, Free estimates. Please call 479-6468.

PAINTING, EXPERIENCED and reasonable. We do estimates Doug, Nicola. 383-3261

PAINTING INSIDE AND OUT, general repairs, reasonable, free estimate. Call 479-4446.

SEMI-RETIRED, QUALITY work. Albert Roberts, 388-5651.

Plasterers

T.STUDDERS PLASTERING For all your plastering and stucco needs, big or small, give us a call. Guaranteed workmanship, for free estimates call evenings 592-1668, 592-2111

FRIEDRICH PLASTERING and stucco. Patching specialists, older home "renewal." 656-2064.

COLEMAN PLASTERING Lath, plaster and stucco. 478-9976.

STUCCOING AND PLASTERing. Ask for Jim. 478-1118.

Photographers

DO YOU OWN ANY VALUables? If you do how would you prove you had them in case your house burned down? Have positive proof! Call our trained photographer into your house and have him photograph your valuables for insurance purposes. For a small fee you can have peace of mind. PHONE Mr. Cerven at 642-4886.

Roofing and Siding

IRWIN INDUSTRIES. Solid vinyl siding, soffit 5" continuous gutters. Free estimates. 382-5154

PARKER JOHNSTON LTD. 1855 BLANSHARD. 382-9181 "Roofing Victoria Since 1935"

CEDAR SHAKE AND CEDAR shingle roofing. Leave message, 656-2692. Free est.

Sundecks

DURADEK
Vinyl Sundeck Floor Covering
478-0641

Tailors

SUPERIOR VALET SERVICE, alterations, drycleaning, made to measure suits, military mess dress, formal ware, pensioner rates. 616 Admirals 383-3211

OAK BAY TAILORS
Tailoring, alterations, ladies and mens quality leather alterations. 1826 Oak Bay Ave. 598-4131

BRITISH CUSTOM TAILORS
1311 BLANSHARD 383-2632

Tree Service

CUSTOM FALLING & TOPping. "Oak Tree Specialists." Fully insured. 385-7013 anytime.

BIG WIND TREE SERVICE
low rates 388-6115

SKIPS TREE SERVICE
reasonable rates. 479-5342

Upholstery

ACE UPHOLSTERY
477-0455
Quality workmanship. European craftsman. Free estimates.

38 TRAVEL

PALM DESERT
AND PALM SPRINGS CONDOS PRIVATE HOMES BY WEEK, MONTH OR SEASON. FOR A FREE BROCHURE WRITE OR CALL:
Palm Desert Rentals
73-717 Hwy. 111
Palm Desert, Ca. 92260
(714) 346-0666 — 325-5506

MAUI—BEACH FRONT
DELUXE 2 BEDROOM, FULLY FURNISHED CONDOMINIUMS. PLENTY OF RECREATION AND MILES OF SANDY BEACH. WEEKLY AND MONTHLY RATES 383-4124.

MINI HOLIDAYS
To Reno or Las Vegas
2, 3, or 4 nights from Victoria
WHITTOMES TRAVEL
1111 Blanshard St. 388-4271

HAWAII — $499
14 nights — air and hotel
Western Travel Service
729 Johnson 382-6160

SKI VACATIONS
Banff Springs Hotel
Air-Hotel-Lifts — $362
Western Travel Service 382-6160

PAPAKEA
Kaanapali beach. Condominiums on beautiful white sand beach. One available 2 weeks in November and December. Summer bookings. Call 479-7117 before 5pm. 382-7642 after 5pm and weekends. Ask for Percy.

MAUI
Deluxe two bedroom fully furnished condominiums located on a safe, sandy beach, available 2 weeks in November, December I-18, January 17/79 or O.K. Trucking Co. Ltd. 386-3414

39 PERSONALS

MINISTRY OF HUMAN RESOURCES
NOTICE OF REVIEW OF TEMPORARY WARDSHIP
To: Aileen Doris Young.
TAKE NOTICE that a hearing will take place at the Provincial Court (Family Division) at 2020 Cameron Street, Victoria, British Columbia, on the 2nd day of November, 1978, at 9:30 o'clock, to review the temporary wardship of the Superintendent of Child Welfare of your children:
Della Marie Eriksen, born January 21, 1966.
Ella Christine Eriksen, born January 21, 1966.
At this hearing the Superintendent will be recommending that the children be committed permanently to his care and custody. For further information please contact K. S. Lindquist, Ministry of Human Resources at No. 3-1318 Esquimalt Rd., Victoria, B.C., telephonne 387-6381.

TO: EARLE ERICKSON
Take notice that a hearing will take place at the Provincial Court (Family Division) at 2020 Cameron Street, Victoria on Thursday, November 16, 1978 at 9:30 a.m. The purpose of this hearing will be application for the temporary wardship of the Superintendent of Child Welfare of your children, Bradley Richard Thomas, b.d. 17.02.76 and Eric Walter Thomas, b.d. 22.09.68. Would you please contact your nearest Ministry of Human Resources Office for further information or Marie O'Neill at 1820 Blanshard Street, Victoria, British Columbia 387-5044.

"2ND HAND 1928 MODEL WASP, Male, fully equipped with teeth, hair, etc.; Tall, slim, good health, well employed, own home in small V.I. Community. Wish to meet slim, attractive lady about 35-45, one free of hang-ups, having vitality and warm personality. Nonsmoker preferred, sense of humor apporeciated. Lets get acquainted and see where it leads." Victoria Press Box 443.

SOME WHERE OUT THERE, there's a young gal in her forties that would like to share the balance of life more meaningfully to make a future of happiness, maybe Christmas could be not so lonely. I am a widower in my late forties, own my own home and financially secure. Please only sincere replys. I will phone all replies. Victoria Press Box 450

I HOPE THIS AD WILL REACH and be of interest to a healthy, attractive, middle-aged man. Quiet, courteous, humorous. My interests include love of outdoors, reading, spectator sports, travel. I wish to share them with a good companion. Someone special for me. If genuinely interested please furnish full particulars to Victoria Press Box 454 in confidence.

Retired professor desires to relocate in Victoria area. Alone and lonely, no dependants, modest income, owns home. Would like to winter in Victoria and summer in Regina area with an esoteric, well-educated, eclectric WASP lady in comparable circumstances. Your phone number will establish communications. Victoria Press, Box 440.

ANYONE CONTENPLATING an exchange of homes, for three to six months duration next summer in best part Devon, England near Torquay and Dartmouth. Stone built home fully heated and electrified, all comforts. Photographs and details please to: M. Ormerod; Round House, Aish, Stoke, Gabriel, Devon, England.

NOTICE: KATHLEEN COLBURN (COLBURNE) — Anyone knowing her whereabouts please contact the agency mentioned below regarding an important personal matter, Mr. H. Vander Pol; 387-3129, Adoption Services, Ministry of Human Resouces, Parliament Buildings, Victoria, B.C.

SPRITELY DANCING LADY, bridge player and outdoor gal with many interests seeks friendship with unencumbered and solvent male with similar interests-just nudging mid fifties. Reply to Twinkle Toes, Victoria Press Box 436.

GENTLEMAN, MID 30'S, seeks companionship of lady who enjoys country life, mountains, horseback riding, gardening, music, travel and love. Victoria Press Box 442.

ATTRACTIVE MALE, MARried but most lonely, would love to meet women or couples for private moments and some outings. Please write Victoria Press Box 456.

INTELLEGENT LADY SEEKS "A" typical professor, sensitive, caring, active, loving, respectful, fifties, passage perhaps? Je suis desireux. Victoria Press Box 462.

TAKE NOTICE THAT I, Walter Ostafychuk, will not be responsible for debts contracted in my name by any person other than myself after Nov. 2, 1978.

WINTER VACATION IN Southern California? Middle-aged lady travelling alone wishes to meet 3 or 4 others for company. Victoria Press Box 460

LONELY DISTRESSED DIScouraged. For assurance — encouragement Dial A Prayer. 595-3635.

SOMETIMES A PROBLEM hurts less if you share it. We listen. NEED Crisis Line. 386-6323.

REFINED ATTRACTIVE LADY 35, would like to meet sincere Christian gentleman. Victoria Press, Box 446.

31 YEAR OLD SAGITTARIUS looking for female sailing partner, must be slim and like the outdoors. Write Victoria Press Box 455

FEEL LIKE YOU ARE GETting lost in the crowd? Call NEED. We are here to listen to you. 386-6323.

DRIVING TO ONTARIO ROOM for one, leaving November 17. 386-9614 pager 715

WHO CARES IF YOU ARE pregnant? Birthright does. Phone 384-1431.

MALE SEEKING SAME OVER 30 to share home. Phone Duncan, 748-9891 after 5 p.m.

VICTORIA-LYNN HOPE WE come together. Love you forever. Robb.

KATE; HOPE YOU HAD great U.S. holiday. Please phone 383-5774, Nev.

38 TRAVEL

GOING ON A HOLIDAY TO MAUI?
Luxurious 1 and 2 bedroom units, fully furnished on beautiful sandy beaches. Off-season rates available now. April 15-Dec. 15 '78.

WANT TO RENT A CAR?
Cars available with rental of unit or without unit. Off-season rates available now.
For further details phone:
Iolani Holdings Ltd. 382-6042

WAIKIKI
Centrally located 1-bedroom condominium with ocean and mountain view. Quiet building. As low as $28.50 a day. For information contact owner at 598-6566

WAIKIKI, 1 BEDROOM CONDOminium, fantastic view, Jan 7-15th, March 12th on. Canadian funds. After 4 weekdays, 592-4659.

RENTING HOUSE IN PALM Springs, 2 bedroom, convertible den, quiet neighborhood, pool, fully equipped. Phone after 6, 477-2237.

40 BUSINESS PERSONALS

The Date of your Life
IS IN OUR COMPUTER'S MEMORY BANK

70 MUSICAL INSTRUMENTS

Scott PIANO & ORGAN

Some Good Buys At

Scott PIANO & ORGAN

Used organs from $ 395
Full size Wurlitzer Spinet Organ with rhythm and auto chord. $1195
Model 444 Wurlitzer Spinet organs with bench. Beautiful wood cabinet. $1895
Wurlitzer Portable electric piano. $1295
Wurlitzer Spinet piano with bench. $1795
Sherlock-Manning piano in French Provincial furniture. $2595

USE OUR CHRISTMAS LAYAWAY PLAN
386-2434
Blanshard at Johnson

17 USED PIANOS
—excellent condition
—some refinished
PRICED from $495
Includes city delivery and tuning.
Gleeson Music City
HOME OF HAMMOND ORGAN and HEINTZMAN PIANOS
714 Fort 388-9632

PORTER MUSIC AND REGINALD STONE
are elated with the acceptance by Victorians of the new series
THOMAS ORGANS
Call in and see why!! Where old-fashioned courtesy and know-how are foremost!
725 CALEDONIA, ADJACENT TO THE BAY. OPEN 'TIL NINE. PARK FREE. 382-9542.

THE NAME is only part of it
1. SOUND
2. PERFORMANCE
3. QUALITY and
4. PRICE
says the whole thing
Wizard by Galanti;
one keyboard or two keyboard. SALE PRICE AT $1099 with the largest warranty, 7 years on the electronic parts, music course and delivery.
CASCADE PIANO & ORGAN
In Hillside Mall
595-4124

EATON'S
Specialists in
HAMMOND ORGANS
For Over 20 Years
Four Teachers Available
Use Your Eaton's Account
Main Floor Eaton's
Home Furnishings Building

WE ARE
Vancouver Island's most complete music store. Come in and see us.
NELSON'S MUSIC
1315 Government 385-9728

McMusic
Is now the Victoria Home for ODYSSEY. Solid brass parts and sustain block, Double square steel Truss rod, DiMarzio and Hi-A pickup, Schaller heads and Fine hardwoods. Make ODYSSEY Guitars unique to themselves. Come experience ODYSSEY at McMusic.
McMusic in Hatley Park
2244 Sooke Rd. Victoria, B.C.
10-7 Mon.-Fri.,9-6 Sat.
478-4622

Baldwin
Music Gallery
STANDARD FURNITURE
ON YATES STREET
and
207-3400 DOUGLAS ST.
388-4034

SMALL UPRIGHT PIANO, Emil Pauer Berlin. $400. offers. 477-3325.

DELVECCHIO BRAZILIAN Dobro copy with case $120. 743-9417.

TRUMPET, CRESTON Deluxe, excellent condition, $90 or offers. 382-8038.

HAMMOND ORGAN, $1100. 658-5567

FINE SWEDISH-MADE LEVIN guitar with case, $175. 382-4852.

BEGINNERS CHORD ORGAN, on stand, $30, 477-0643

ONE COMPLETE SET RAVEN drums, $150 or offers. 479-4025.

ELECTRIC PIANO, UPRIGHT cabinet. 592-2326

GIBSON SG, GOLD HARDware, white finish, $395. 386-0555.

70 MUSICAL INSTRUMENTS

FIND OUT WHY
Discerning musicians are turning to ROLAND. Exciting developments and uncompromising craftmanship are combined with all the power you need-in a size made for moving. Come to McMusic and PLAY IT!
McMusic in Hatley Park
2244 Sooke Rd. Victoria
10-7 Mon.-Fri.,9-6 Sat.
478-4622

NEW SPECIALS

KING 2Bf Trombones	$425
ARTLEY 5-0 Flutes	$275
CONN 16B Trumpets	$195
EVETTE B66 Alto Saxes	$425
BUFFET R-13 Clarinets	$600

PAMUS
MUSICAL INSTRUMENTS
1108 Blanshard (at Fort) 386-8475

LOWREY ORGANS
No. 1
From $1475.00
Check our selection of Premium Used Organs
WOODWARD'S

EATON'S
CASH FOR USED PIANOS
PHONE 382-7141
LOCAL 230

EARLY XMAS SHOPPERS SPECIAL
10% off all guitars till Dec. 15th (cash sales only). HALL-FAIRFIELD Music, 728 Fort St., 385-3307.

GEMEINHART STERLING SILver open hole flute, used one year, excellent condition, $300 firm. 592-2145 and leave phone number. I will return your call as soon as possible.

THOMAS ORGAN, ARTISTS model, 2 keyboards and pedal keyboard, bench, good condition, lots of extra music, $650 or nearest offer. 656-5747 between 5-7.

1975 FENDER SUNBURST Stratocaster, complete with case, new Shaler turning pegs and Demarzio pickup. Better than excellent shape. Days, 746-7141, night, 746-6401.

COMPLETE PREMIER DRUM set, includes throne and symbals, new condition, $425. 60 bass accordian, perfect condition, $118. Snare drum and stand, $35. 474-2660.

RICHARD DENZIL PIANO TUNER—TECHNICIAN Regulation, repairing, rebuilding. 388-9295

ALLISON PIANO, SPECIALISTS in piano rebuilding and cabinet refinishing, also moving and tuning. Restored pianos for sale. Phone 384-3935.

MELO-SONIC 465 AUTOMATIC organ, full background of rhythm and harmony, beautiful condition, with music books, $500. 479-7992.

MUST SELL, OPTIGAN ORGAN with all accessories, will give free instruction. $425 firm. 383-5232, 383-7480 ask for Tim.

MODEL 1904 GERHART Heintzman cabinet grand piano in good condition. $900 or closest offer. 598-5371.

FOR SALE HUNT BROTHERS English upright piano. Brass inlay. Needs tuning. $400. 383-4581.

SUPRISE FOR CHRISTMAS with rare and beautiful Gretsch country gentleman and case. $1600 value, for $950. 385-7539.

WURLITZER SPRITE ORGAN value $1900 new, would like to trade for piano of equal or near value. 388-5094.

ROLAND VK6-HAMMOND sound, drawbars, presets, new $5200, sacrifice $2995 firm. 384-3868.

WINTER-MASON AND RIESCH console, apartment size piano. Excellent condition. $1300. 598-4781.

1 GEMEINHARDT FLUTE, SILver plated, used for 6 months, $265. Phone collect 748-3602 anytime.

THOMAS ORGAN, ARTISTS model, 2 keyboards and pedal keyboard, bench, good condition, lots of extra music, $650 or nearest offer. 656-5747 between 5-7.

PIANO WANTED, ANY CONDition, also bench or stool, phone 384-3935 or 479-0175

1962 GIBSON SG, GOOD CONDITION but needs fret job, $450 or offers. Call after 3 pm. 477-3015

1974 TASCAM 4-TRACK ½" tape deck. Replies to Box 1743, Victoria.

PRECISION BASS AND FENDer amp, Gibson SG guitar, and also acoustic guitar. 383-0273, afternoons.

SUPER REVERB AMP, IMPECable condition, $600 firm. 656-5079.

GULBRANSEN PACEMAKER, show room condition. $2000. May consider trade. 658-8045 evenings

ELECTRIC GUITAR AND AMplifier, excellent condition, $100 or best offer, Phone 478-2527, after 4.

HARMONY PATRICIAN ACcoustic jazz guitar with hardshell case. $200 firm. 384-8390.

HAMMOND SOUNDER CHORD organ, with bench and music. New condition. $475. 595-8108.

RHEEM PORTABLE ORGAN 14 stops, ideal for Christmas, $750. 385-7539.

WURLITZER FUNMAKER Touch Tone organ. New condition. 477-1431.

FOR SALE, CONSOL PIANO, $900, Upright Piano, $900. Call Richard at 388-9295.

NEVER BUY AN UNTUNED piano. For free advice call Allison Piano, 384-3935.

SHELBY ACOUSTIC GUITAR, excellent condition, offers, 598-1661.

71 MUSIC TEACHERS

LESSONS and SERVICE
MOST INSTRUMENTS
BERNIE PORTER Music
725 CALEDONIA 382-9542

PROFESSIONAL PIANO INstruction in your home, Toronto Conservatory grades I-X. 592-4738.

DRUM INSTRUCTION for the soon to be or working drummer, beginners. Rock, funk, all styles, 384-7877

GUITAR LESSONS, PRIVATE and group instruction for all ages. Experienced teacher. 382-2111, leave name and number

BASIC INSTRUCTIONS IN flute and piano, Harold Hockley, 385-3097.

77 MOTORCYCLES

POWERTOWN M.C.
Service to all Makes. Hi-Performance parts. 384-1249. D199169A. 614 Grenville.

MOPEDS-18
Models. Test ride. Island Motor, 385-3515, 602 Esquimalt. D1920A.

SACRIFICE 1978 YAMAHA, 650 Special, excellent condition, 6,000 miles, recently tuned, driven decently. $1900, phone 384-9463 after 6.

72 YAMAHA, XS, 650, NEW tires, paint, clutch and sissy bar, runs great. $850 or trade ? 479-1249, 479-3740.

77 MOTORCYCLES

USED BIKES

ROAD

'79 CBX	$4699
'78 GL 1000, loaded	$5295
76 GL-LTD, equipped	$4995
'77 KZ1000	$2995
'78 CB750	$2699
'78 GS550 Fairing	$2999
'77 XS650	$1799
'78 CB400	$1649
'78 XS400	$1649
'78 CM185	$1229
'78 CB125	$849
'74 XS500	$1099
'73 RD200	$ 499
'72 CB350	$ 599
'75 RS50	$ 299
'76 PC50	$ 349
'75 RS100	$ 150

TRAIL

'77 XT500	$1599
'76 XT500	$1299
'78 IT250	$1299
'77 Odyssey	$ 999
'77 IT175	$ 899
'77 KE175	$ 899
'77 MR175	$ 699
'77 DT100	$ 649
'76 DT100	$ 595
'74 DT125	$ 595
'72 DT250	$ 495
'74 Sherpa T	$ 399
'73 MX80	$ 349
'76 XR75	$ 299
'74 Z50	$ 279
'71 MX125	$ 199

ALL THESE PLUS MORE

ACCESSORY SPECIALS
CHROME REAR CARRIERS
Most Honda & Yamahas to '76
Reg. to $59.95. SPECIAL $29.95
CALAFIA FAIRINGS
Fits Honda 500-750
SPECIAL $279
WINCUTTER FAIRINGS
Fit Most Bikes
Reg. $495. SPECIAL $349
MULLINS MARINE SALES LTD.
382-1928 D-00365A
925 Yates St.

YAMAHA CLEARANCE

YZ80 $729	79 price $ 859
DT100 $799	79 price $ 999
DT125 $1099	79 price $1339
DT175 $1199	79 price $1489
DT250 $1489	79 price $1789
TT500 $1899	79 price $2299
TY175 $1199	79 price $1509
TY250 $1499	79 price $1839
IT175 $1399	79 price $1689
IT250 $1699	79 price $2039

ROAD
All '78 except RD400D '77 model

YB100 $699	79 price $ 849
RD400E $1499	79 price $2039
RD400E $1699	79 price $2039
SR500 $1999	79 price $2399
XS650 $2399	79 price $2899
XS650SE $2699	79 price $3049
XS750SE $3249	79 price $3649
XS1100 $3899	79 price $4499

ALL PRICES INCLUDE FR & PDI
LAY-AWAY AVAILABLE till March 1st, 79. 10% down. No interest or storage charges. See us now. Stock running very low.
MULLINS MARINE SALES LTD.
382-1928 D-00365A
925 Yates St.

SUZUKI SAVE $
While The 1978's Last

GS 1000	$3749
GS 750	$2899
GS 550	$2449

During November Helmet and AMCO Carrier included.
FREDERICK MOTORS LTD.
616 Queens 383-0823
DL-00843A

1978 KAWASAKI SUPER SALE
12-MONTH WARRANTY AT NO COST

Z1-R	$3950
KZ1000	$3395
KZ650 Custom	$2995
KZ650 SR	$2995
KZ650	$2795
KZ400	$1749
KZ200	$1199

K. J. KAWASAKI
2940 DOUGLAS
385-0323 DL-01836A

HONDA 1000 Gold Wing Vetta Fairing, Calafia saddle bags and tour pak, custom double saddle, passenger and rider footboards, cassette deck. A most beautiful, well-maintained machine. Must and will be sold. Make your offer. '77 HARLEY DAVIDSON 1200 Low Rider. Only 3,000 miles and like new. Make your offer.
'78 HONDA 750 Super Sport 4 cyl. optional seat and luggage rack. 4,000 miles. Like new Bargain!
DePAPE MOTORS LTD.
384-8035
779 Pandora, D-00264A

HUNTERS! "Still A Chance"
to catch a new '78 HONDA CT 90
Reg. $869
3 Only $799
AT
VICTORIA HONDA
2851 Douglas 386-8364
DL01953A

INQUIRE About Interest Free LAYAWAY
On All Remaining '78 Models
and
All '79 Models
at
VICTORIA HONDA
2851 Douglas St. 386-8364
DL01953A

WHY GET WET?
RIDE YOUR BIKE IN COMFORT
THE ANSWER IS
"BELSTAFF"
BROOKLANDS MOTORCYCLES
937 Fort St. 383-5926
DL 1271

650 TRIUMPH BONNEVILLE, hard tail, Harley rear wheel, extras, excellent condition, $1,200. 382-9720.

1976 HONDA 1000 L.T.D., HIGHway equipped, well kept, 8,000 miles, 50 mpg. Open to offers. Phone Ron, 598-6541.

DUCATI, GTS 900, 6000 MILES, 78. "Fly now die later". The ultimate in Italian machinery. Phone 595-7492 weekday evenings.

77 MOTORCYCLES

77 RD400, EXCELLENT SHAPE. 1600 kilometers, 11 months of guarantee still good, $1000. After 5. 478-8411.

1977 R60 BMW, AVON FAIRING, crash bars, gauges, carrier. $3500 642-3258 Evenings

'77 PE PURE ENDURO, 250 SUzuki, new $1600 just like new, only 500 miles Asking $1000 firm, 595-2173.

1976 BMW 750, EXCELLENT condition, fully loaded, $4500 or offers. 382-3010 after 5 pm.

1977 YZ80D, EXCELLENT CONdition, $500 including accessories. 477-9223

300 HONDA, RUNS BUT NEEDS some work, $250 or offers. Call after 3 pm. 477-3015.

1977 SUZUKI RM100 B, EXCELlent condition, high performance parts, phone 477-5962.

FOR SALE, 1975 HARLEY DAvidson Sportster, $3200, excellent condition 595-5045

1970 750 HONDA, 8" EXTENsion, Harley back wheel, headers, $2000 or best offer. 388-7629.

73 HONDA CT90, HUNTING model, 8 speed, excellent condition, $450. 479-2898

MUST SELL 78 HONDA 400 TII, low mileage, great shape. 383-7889.

71 KAWASAKI 100, EXCELlent condition, low mileage, $250, 382-3255

HONDA 50, GAS MISER, AUTOmatic clutch, 500 miles, $325. 384-2233. Call after Sunday.

73 KAWASKI 175 ENDURO, EXcellent condition, asking $525, 941 Dunn, 383-5988.

50 CC ALL STATE 3-SPEED skooter, runs well, $75. 500 Richmond Ave.

1974 HONDA XR75, VERY GOOD condition, asking $375. 592-0832

1977 KAWASAKI KE175 ON/OFF road motorcycle. Good condition, 2500 miles. $850. 474-1023

'72 HONDA 350, CLEAN BIKE, selling because of health. 477-3391.

1978 SUZUKI GS750, EXCELlent condition, low miles, extras. 656-1707 after 6.

72 HONDA 90 TRAIL, $425. 1975 Yamaha 100 Enduro, $500. After 4 pm, 479-3832.

EXCELLENT CHRISTMAS gift, Yamaha 80 MXGT, like new condition, $400. 386-6546.

1978 YAMAHA 650 SPECIAL, 3,000 kilometres. $2300. 477-8424 after 5 pm.

1972 HONDA 500, CUSTOM paint. Header. $950. Phone 388-7835.

DUCATI 350 CC, MARK III, $450 652-4194.

1971 YAMAHA 250, 5300 MILES, good shape. 384-9502, after 5.

YAMAHA 250, GOOD CONDITION, extras, offers. 382-7038.

MOPED, ALMOST NEW, $325, 478-6368

XL 350, 4,000 MILES, GOOD CONdition. 477-0683, Ray.

1977 GS 750 SUZUKI, FAIRING, $1,500. 388-4510, 479-1983.

8 KAWASAKI, KZ-400, BEST offer, brand new, 477-8317 Brad.

WINDJAMMER III FAIRING, with frame, $300, phone 595-2457 after 6.

1975 BMW, R75/6, SHOWROOM condition, 15,000 miles, 477-8888

WANTED: DUCATI 750. ED Johnson 384-1117

'78 HONDA XL250S ENDURO, 200 km. 382-2981 between 5-7 pm.

CORVAIR TRIKE AND FRAME, needs lots of work. 382-5619

1976 YAMAHA, 250 CC, TRAILS, $850. 477-5594.

1977 SUZUKI RM80, EXCELlent condition, 477-6845.

78 BICYCLES

BUY, SELL, TRADE, REPAIRS. New and used bikes. Qualified mechanic operating own business. Lowest prices (Except buckled wheel). Open 8 a.m.-8 p.m., Sun. 12-5 p.m. Reno Bikes, 2519 Gov't, 384-5514. Dealers, CCM — Raleigh — B.R.C. — Shields — Nishiki. Same day service.

FOR SALE; ADULT TEN speed, $125; Adult 5 speed bike, $75; Child bike carrier. $10, 383-4936.

MENS CUSTOM MADE PROfessional 10 speed, frame and rims, new $400 asking $250 or best offer. 386-3673 Ask for Al.

PHILLIPS 3-SPEED BIKE, EXcellent condition, lots of extras, $60. 384-8390.

MENS 5 SPEED BIKE, BRAND new, 386-2005

LADY'S 10-SPEED. PHONE after 4, 385-2234.

80 BOATS and MARINE

WE ARE DINGHY SPECIALISTS
And carry the largest selection in stock in B.C. Davidson, Livingston, Galleon, Haida, Hawthorne, Sportyak and many others. Cartoppers, too.
ALL BAY MARINA
2238 Harbour Rd. Sidney
(Open 6 days 8:30-5:30 Closed Mondays)

Luxury Liveaboard
46' LOA-bridge deck tri-cabin motor yacht. Honduras mahogany on oak. Full electronics. Professionally shipyard built. Twin Chrysler marine. Davidson sailing dinghy on Davits etc., etc. Beautiful modern classic lines and immaculate. Private, $49,900. 477-0028.

TRADE UP CRUISE ALL YEAR round, 36' Monk double diagonal-cruiser with twin 165 Crusaders, sleeps 7 plus, 200 gallon gas tank, 150 gallons fresh water, auto pilots, depth sounder, CB hi-fi. Fully equipped for live aboard. Built for the North West, asking $35,200. Will consider taking trades up to $16,000. 652-1587, no agents.

INFLATABLE Boat Centre
OAK BAY MARINE
Sales and Service
1327 Beach Dr. 598-3393

PRIVATE
25' Sangster Marlin, 233 Mercruiser, I/O, Command Bridge with canvas. Standup head, dinette, galley, propane stove, sleeps 5. Anchor pack, sounder, swim grid, extras. Excellent condition. $16,500. 652-2470.

Repower At Sea Power
Complete engine rebuilding facilities for all makes gas and diesel; reasonable rates. All work fully guaranteed. 656-4341.

ATEX Lawnmower Ltd.
1—25 H.P. OUTBOARD MOTORS WINTERIZE SERVICE NOW ON ALL WORK GUARANTEED
409 SWIFT ST. 388-6941

BOATERS!
SEE OUR large display of appliances, plumbing and electrical supplies.
PEDEN R.V. LTD.
2855 Quesnel 386-3464
Behind Empress Pontiac Buick

24' FIBERFORM EXPRESS Cruiser. 215 V8 FWC, HD Merc leg, head, galley, Bennett tabs, loaded with equipment. Top condition. Asking $10,500. Private. 479-9825.

24' FIBREFORM BAJA COMmandbridge and covers, Trimtabs, sounder, C.B., Honda outboard, dinghy, swimgrid, galley, head, sleeps 5, $14,995, Paul 387-5409 days, 112-743-5003.

80 BOATS and MARINE

gp
"It's the Service That Sets Us Apart"
NEW BAYLINER 1979 SANTIAGO
20'8" Offshore Hardtop
—140 Volvo F.W.C.
—Marine head
—Galley
$15,995

USED CRUISER
22' BELLBOY
—1975 Model
—165 Mercruiser
—Cuddy cabin
—Marine head
—Galley
—Excellent condition
$9,995

CLEARANCE PRICES
on '78 Motors and Trailers
PLUS
good inventory of
USED BOATS
All At
GIBSON
Powercraft Centre Ltd.
2520 Govt. St. (near Bay)
382-8291

THUNDERBIRD YACHT SALES
WESTPORT MARINA
Next To Swartz Bay Ferry
2075 Tyron Road, Sidney, B.C.

DOCK-SIDE '78 PRICES
A MILLION DOLLAR INVENTORY FOR YOUR SELECTION

79-2850 Bounty Twin	$44,900
78-28' Carver Twin	$44,900
78-31' Cruise-A-Home	$43,900
78-22' Sangster Blk-hd	$14,500
78-20' Sangster Blk-Hd	$12,995
78-22' Ranger Sail	$11,900

Orders taken on 305s & 25s Buccaneers

OUR EXPERIENCED BOATS

45' Gulf Commander	$175,000
40' Cruise-A-Home (US)	$45,000
36' Trojan Tri-cab Twin	$65,500
35' Displac-Diesel (tri)	$17,500
32' Grenfell C/B Twin	$17,500
32' Chris Classic	$23,000
31' Cruise-A-Home Twin	$35,000
30' Chris Connie Twin	$26,000
30' Cabin Cruiser Diesel	$8,500
30' Pacemaker Cab-Cruise	$21,900
28' Luhrs C/B Twin 2 St	$31,900
28' Tolly C/B Twin	$29,900
27'7" Chris Connie	$15,900
27' Trojan '75 225 Chr	$23,500
27' Richardson Diesel	$8,500
27' Cab Cruiser L/Strake	$9,500
26' Chris '56	$8,500
26' Brandvimver	$8,000
25' Telstar C/B	$18,995
25' Albin Sail-Rigged	$29,500
24' Winner C/B 188 Merc	$11,500
24' Reinell C/B 188 Merc	$11,995
23' Grenfell '55 Cutty/C	$3,900
15' Sangster 50 Merc, Trl.	$1,895

SAIL BOATS

29' Tillicum Cutter	$12,900
26' Reinell OB	$11,900
22' Ranger (new)	$11,900
27' Buccaneer '78 9.8 OB	$23,943
37' Steel Liveaboard	$55,500

Call John Neufeld
Day 656-5832 Eve 656-3817

PACKAGE DEALS on New CAMPIONS

16' SEVERN Deep V Deluxe
—Full Camper top
—70 HP Johnson el.
—1200 Road Runner
—List $6,867
PACKAGE $5950

17'6" ALERT Deep V Deluxe
—Full camper top
—70 HP Johnson elec.
—1550 Road Runner
—List $7741
PACKAGE $6850

18' SQUALLY Hardtop
—Camper back
—115 Johnson elec.
—2000 Road Runner
—List $10,164
PACKAGE $8950

19' SOUNDER Hardtop
—Cuddy cabin
—Camper back
—2 berths
—marine head
—115 Evinrude elec.
—2800 Road Runner
—List $13,383
PACKAGE $11,900

bob whyte marine ltd.
SALES AND SERVICE
Corner Harbour and Resthaven
656-7286 SIDNEY
OPEN EVERY DAY
8:30 A.M. TIL 5:30 P.M.

RADIOS—SOUNDERS—RADAR VHF — Single Sideband — CB radio — Flasher depth sounders — Radar — Chart recording sounders — Sales — Service — installation.
Bali and Shemilt Electronics Ltd.
1 West Brunside Rd. 386-9414

POWER BOAT WANTED ... A 17-19' boat with inboard or outboard engine, canvas or hardtop, trailer optional and not more than 3 years old. Must be in good condition. Call F. Cole, 384-9311 Monday or Tuesday 9 am-4:30 pm.

VOLVO DIESEL TURBOcharged, 115 Horsepower with Capital gear and 3-71 GM with Allison gear, engines and gears rebuilt and guaranteed. Masters & Company Marine Diesels. 656-7080.

21' K AND C. BUNKS, STOVE, ice box, sink, new Merc motor and leg, 2 axle trailer, all like new condition. Also GMC inboard outboard w/omc leg, steering, throttle, gages, best offer. 642-3464.

23' HOURSTON GLASSCRAFT sedan cruiser, 50 hours, 240 h.p. Volvo Penta FWC. Loaded with extras. $16,500 firm. Trailer available. 478-2932 days, 478-6857 nights.

1976, 17' DOUBLE EAGLE, 85 horse power Evinrude, 6.6 kicker, full top, built in gas tank, depth sounder, live bait tank and much more. $4750 or best offer, 656-5742.

80 BOATS and MARINE

CANOE COVE Yacht Sales

25' K & C Twin 170 Volvos (Counter-rotating), deluxe teak interior, low hours.

27' UNIFLYTE Sport Fisher twin Chryslers, super fishing boat with live tanks.

30' MONK displacement new engine, first offer of $16,000 takes.

33' MONK Semi-Disp. Sedan, very bright and roomy, oil stove.

35' MONK aft-cabin, very sound and clean. Offers to $35,000. Suitable for liveaboard, has oil heat.

41' MATTHEWS Sedan, Command bridge, twin Chryslers. Owner advises — spent $36,000 in recent refit. Being offered for quick sale at $55,900. Super buy —has radar, auto-pilot.

41' CANOE COVE Tri-Cabin, twin Chryslers, lots of options.

WE NEED CLEAN, MECHANICALLY SOUND BOATS for RESALE! 26'-50' Urgently Required for Buyers
Open 7 Days a Week
656-5711 659-3918
Evens. 652-4386

NATIONAL
SAIL

27' VEGA, 4-berth sloop. Inboard Albin motor. Main, jib, genoa and spinnaker gear. A nice example of Swedish Quality $22,000

47' SCHOONER built in steel. Volvo diesel. Would make excellent liveaboard or ideal cruising yacht $46,000

NEWPORTER 40 KETCH. 13' beam makes her a large, cruising yacht. 8 sails. Ford 60 h.p. diesel. Dinghy. Has sailed to Mexico and Hawaii. Motor recently completely overhauled. $59,000

POWER

ALBIN 25. 4 berths in 2 cabins. Well equipped, Espar furnace, 8' dinghy. Albin diesel with less than 400 hours. $24,800

NATIONAL BOAT SALES LTD. carry a large selection of new yachts. Western Canada agents for GRAND BANKS, FISHER, MOODY, ALBIN, SISU, SEIDEL-MANN, PACIFIC PILOT, PUGET TRAWLER. Victoria agent for CATALINA.
DICK CHUDLEY
or LUKE KYNASTON
NATIONAL Boat Sales Ltd.
2060 White Birch Road
Sidney, B.C.
V8L 2R1, Tel (604) 656-3966
AND ALSO AT
False Creek, Vancouver

VAN ISLE MARINA

20' F/G Inboard, 22' Chris Craft, 22' Fibreform, 24' BellBoy, 24' Sea Ray, 24' Brandimayr, 24' Winner, 25' Chris Craft, 26' Trojan, 26' Campion, 27' Chris Craft, 28' F/G Comd. Bridge, 28' Chris Craft Twins, 28' Philbrooks, 30' Chris Craft, 30' Fish Boat, 31' F/G Sapphire, 32' Tolly Craft, 32' Coronet, 32' Chris Craft, 32' Gill Net Conv., 34' Tolly Craft, 34' Diesel Disp., 36' Chris Craft, Tri Cabin, 37' Monk, 38' Mariner, 40' Pelagic, 40' Monk, 44' McQueen, 47' Diesel Classic, 55' Kingscraft.

SAIL
20' Cat Boat, 30' Yawl, 21' Norwester, 23' Crown, 25' Tumleren, 26' Rawson, 26' Reinell, 26' Grampian, 27' Classic, 29' Martin, 30' Grampion, 30' Motor Sailer, 32' Atkins, 32' Sloop, 40' Philbrooks, 41' Ketch aft Cabin, 47' Lunenburg ketch.

For these and many other fine listings, please contact JOHN ALLEN at
VAN ISLE MARINA CO. LTD.
Tsehum Harbour 656-1138
2320 Harbour Rd. Sidney, B.C.

32' SUPERCRAFT
Twin Perkins diesel, all teak hull. Teak decks, Tri cabin layout, kept in Bristol Fashion. $39,500

24' FIBERFORM & Trl.	$ 9,500
24' SKAGIT — Shaft drive	
24' REINELL	$ 12,500
26' TROJAN Glass Hull	$ 11,000
26' TROJAN Lapstrake	$ 17,900
28' TOLLYCRAFT	$ 15,900
28' EXECUTIVE — Loaded	$ 15,900
	$ 39,500
45' MONK — Diesel	$ 59,500
40' TOLLY — Twin diesel	$135,000

SAIL

26' GRAMPION	$ 14,500
26' T'Bird	$ 7,200

GEDAR GROVE MARINA
"Located on the Highway just before Swartz Bay"
656-2580
The Home for TOLLYCRAFT In VICTORIA

D.J. YACHTS

SAIL

40' SEA WOLF Ketch	$85,000
40' GARDEN Ketch	$69,500
41' OFFSHORE Cutter	$49,950
32' ATKIN Cutter	$32,000
29' GULF ISLAND	$23,950
30' CLIPPER	$19,950
24'6" SLOOP — Built 1938	$16,500

POWER

42' Twin Diesel—Disp.	$58,000
40' Tri Cb Dsp. Ct Dsl.	Best Offer
34' Alu. Trawler Dsl.	$37,000
27'6" Cabin Cruiser	$10,900
24' BRANDLMAYR Cruiser	$9,995
19' CAMPION Anstey-Htp.	$8,900
14' RUNABOUT Eng. & Trl.	$950
14' STARCRAFT Eng. & Trl.	$1,250
14'6" DOUBLE EAGLE Eng. & Trl.	$3,900

Many end of season specials in sail and power for more information please call — Randy Bovie, Joyce Omlid, Don White, Bosun's Marina 656-5558 or John Teagle — Oak Bay Marina — 598-3366. Pedar Bay — 478-1771.

USED MOTORS
Large Selection of Good Used Mercury Outboards From 4 h.p.-150 h.p.
These units are
*Fully serviced
*Guaranteed by
Mercury Marine
YOUR 1-STOP MARINE CENTRE
800 Cloverdale
385-1457

80 BOATS and MARINE

16' BRENTWOOD FISHERMAN
A strong, seaworthy all fiberglass ½ cabin sport fishing boat, powered by a 9 H.P. dependable inboard engine, 3 position steering, fire extinguisher, paddle, 4 life jackets, 2 fenders, mooring lines. $4,000.00

BOAT WITHOUT ENGINE and STEERING $2290
OUTBOARD MODEL $2590

Built in Victoria and sold exclusively by
ALEX CHISHOLM YACHT SALES
ANGLERS ANCHORAGE
MARINA LTD.
933 Marchant Rd.
Brentwood Bay, 652-3531
Open Every Day Except Wednesday.

YEAR END CLEARANCE of DOUBLE EAGLES and SILVERLINES At
MULLINS MARINE
925 Yates St. D-00365A
382-1928 382-4515

PELAGIC
PACIFIC INDUSTRIES (1974) LTD.
a COMPLETE stock of
FIBERGLASS AND EPOXY MATERIALS
ZSPAR
MARINE PAINTS
428 E. Burnside
VICTORIA
386-1811 386-7814

18½' GLEN'L
Powered by twin 40 hp Johnsons, electric start, dual controls, three 5 gallon day tanks. Well built, well maintained. Attractive cabin built from mahogany. Equipped with head, sink and cooler. Sleeps 2, his and her helm seats. Canvas top, anchor, safety equipped. With trailer. Excellent fishing and family boat. Offers accepted to $3800 for appointment to view call 656-6339.

WESTWAY MARINE
M.M.L.S.
Sell it on Multiple listing.
652-4626 (Open evenings)
Buying a boat? Ask for our catalogue

24' Starfliite Sail	$9000
25' C&C	$18,500
26' Thunderbird	$4600
26' Sea Ray 255 Merc.	$15,500

HARBOUR MACHINE LTD.
CHRYSLER — VOLVO
Marine gas and diesel engines
Complete Propeller and Shaft repairs
One day service when necessary
Custom Machine and Welding work
31 Erie Street 383-6555

Tollycraft
LUXURY OFFSHORE CRUISERS
CEDAR GROVE MARINA
656-2580

BEST BOAT BUY IN TOWN
1973 25' Starcraft cabin cruiser. Engine and leg completely rebuilt. Excellent condition, moorage included in low price of $12,500. Phone between 9-5, 382-7203 ask for Harold or 388-7372 ask for Jim.

15' TWIN SCREW COMMAND Bridge Cruiser, H&C water, shower, two heads, sleeps 6, ideal family liveaboard. Winter priced at $28,500. 30' Monk Sedan, command bridge, fine value at $21,500. Both at Maple Bay. GEOFF SIMPSON, 748-3242.

Sidney Propellor & Marine Power Ltd
Reduced prices for limited time only on Farymann diesel K30, L30, A30. 656-3421.

Allstate
MARINE INSURANCE
Excellent Rates.
Low deductibles.
HENDERSON REALTY 385-9741

INTRODUCING...
KAYOT
PONTOON BOATS
On display at K MART MALL
Oct. 24th thru Nov. 10
384-3522 479-6468

Seafarer 3 Sounder
60 ft./60 fathoms
$139.50
Frederick Geortz Sales and Service, 503 Yates, 386-8375.

Chrysler—Seagull
OUTBOARDS
Sales—Parts—Service
KEN PRASING EQUIPMENT
478-9313 934 Goldstream

70' EX-TUG, IDEAL LIVEaboard, 350 hp Rolls-Royce, GM auxiliary, VHF, radar and dinghy, complete bath, washer, dryer, fridge, freezer, and hot water furnace. $55,000. 112-746-7037.

30' DIESEL CRUISER/WORKboat. Ford 60 h.p. FWC, speed to 11 knts. New deck, hydro steering, special value, $6,900. On display Victoria Boat Mart, 453 Head St., 383-3324.

We want your good used boat over 25'. Many buyers — commercial or pleasure.
SQUIRE BOAT BROKERAGE
384-3363

BOAT AND BOATHOUSE 26' Chriscraft Cavalier, dinghy, C.B., radio telehone, moorage paid til August '79, including boathouse, $12,000 firm. 385-5854.

USED OUTBOARDS
Great selection from 2 h.p. to 100 h.p.
GIBSON POWERCRAFT
382-8291

36' TRI-CABIN TROJAN, 1976, $80,000, will trade. Squire Boat Brokerage, 384-3363.

14' FISHING BOAT, BRAND new, $250. Also 14' Kayak canoe, $150. 656-3260.

ROAD RUNNER, 4000 LB. GALvanized, never used. For boats to 23'. Phone 652-5530.

42' TROLLER, 3 YEARS OLD, fully equipped. Best offer. 112-723-3751

BAYLINER 18' QUARTERMASter EZ loader trailer, 70 HP Johnson $7,000. 598-4847.

80 BOATS and MARINE

1973 14' FIBERGLASS Chrysler boat, 1978 35 h.p. Chrysler motor. Windshield, canvas top, controls and trailer included. $4000 642-4687.

6 CYLINDER 4 DIESEL COMP with 3" exhaust, new, 321 Vw red gear, spare starter, two 30 X 19 Campbell propellers, asking $3500. 112-624-4472.

25½' MONK CABIN CRUISER, inboard, new electrics. C.B., electric pump, fishing gear, two sinks, stove, must sell, asking $4000. 386-9614 pager 715

15' CALGLASS, FULL CANVAS top, 40 Merc, Roadrunner trailer, many extras included. Approx. 2 years old, full price $3000. 385-2332

1976 21' CAMPION SKEENA, 188 mc-cr, fwc, anchor, dinghy, swim grid, spare prop, CB radio, very clean, low hours, Asking $11,200. 478-3912.

BOSUNS LOCKER LTD.
580 JOHNSON ST. 386-1308
Finest in yachting hardware, Peter Storm wet gear. Agents for L&M sales.

FIXED KEEL SAILBOAT trailer, carrying capacity up to 3,000 lbs. Eg. Paceship 22'. Sturdy construction, excellent condition, $800 or best offer. 592-1001.

21' INBOARD-OUTBOARD cabin cruiser. Fibreglass over plywood. Needs some maintenance. Priced to sell. First $2900. 478-9748.

"A" TROLLERS. 40' F.G. Excellent, $165,000. 40

81 SAILBOATS

WINDSURFER INTERNATIONALLY recognized and sailed. Buy now for fall winds. Regular's $922; Factory seconds $792; Star $712. Also lessons, posters and T. Shirts and Accessories. Windjammer Recreational Products 1309 Blanshard St. 383-8321

SEA CHEST SAILING SHOP
Special! Floater coats, $49.50; Sperry boots, $19.50; Force 10 heaters. 9732 First Street, Sidney, 656-2421.

DISTRESS SALE
31' Kismet trimaran, 5 sails, 5 winches, new outboard, recent survey. Survey value $14,500. Any reasonable offer accepted. Unreasonable offers considered. 388-6267, local 22.

40' FULL KEEL PELAGIC cruising diesel Ketch, heavy fiberglass hull, deluxe teak finish in and out needs refurbishing, asking $45,000. On display Victoria Boat Mart, 453 Head St., 383-3324.

ERICSON YACHTS
Anglers' Anchorage Marina
933 Marchant, Brentwood Bay
652-3531

SWIFTSURE 24. HAS ONLY been in salt water 3 months. $11,500. EZ loader tandem axle trailer, for San Juan 24' or any 24' sailboat. $2,000. 656-6239. 9616 3rd. St. Sidney.

24' SHARK 4-BERTH CRUISER/Racer, all sail inc. spin, 6 HP Johnson, galley, head, complete, asking $6,450. On display Victoria Boat Mart, 453 Head St., 383-3324.

35' COLVIN SAUGEEN WITCH, diesel cruising Ketch, MD2, oil heat, full inventory, livable, asking $28,950. On display Victoria Boat Mart, 453 Head St., 383-3324.

VICTORIA HONDA
OUTBOARDS for the sailor
7½ hp and 9.9 hp in stock
2851 Douglas 386-8364

SAILTREND
has equipment for every boat and every sailor.
1175 Newport 592-2711

REDUCED $1000, MUST SELL 1975 Ericson 29, pedestal steering, three head sails, tall rig, excellent condition. $34,500. 382-6651 or 592-9228.

ROBERTS 25, BEAUTIFUL Honduras interior, full galley, 5'9" headroom, 12 HP diesel and lots more. Owner must sell by December. 479-9142 after 6.

1976 C AND C 24, COMPLETE with main working jib and Genoa, new 11 hp Merc outboard, surveyed 1978, value $15,000. 383-4011.

WOULD LIKE TO RENT SAILboats, size range 18-30', on a daily basis, insurance and references available, information to: P.O. box 1858, Victoria.

29' FIBREGLASS HULL, TILLIkum model; hull, stringers, and main bulkheads, $5,350, deck available, phone 642-4101 evenings.

29' GURNEY, 5-BERTH CRUISER/Racer, 1972, special value, $9,900 asking. On display Victoria Boat Mart, 453 Head St., 383-3324.

CORONADO 25, FAST, ROOMY, well equipped. CB and DS. Near new, 6 horse outboard, 4 sails. Good family cruiser. $12,500. 477-6838.

21' SWIFTSURE SLOOP, BEAUtiful fibreglass hull, teak interior, sleeps four, main and jib. 7½ electric Merc. Fall special $8450. 658-8459.

SAIL SALE
Fall discounts up to 30%
Vancouver Sail Supply Ltd.
3714 Oak St. 734-1727

ERICSON 35, RACER/LIVEAboard, excellent sail inventory, shower, diesal stove, stereo. 656-3660 after 4:30pm

83 AIRCRAFT

14-13-2 BELLANCA CRUISAIR. Less than 1300 total since new, original logs. 165 Franklin-250 hours. S.M.O.H. Metalized fuselage-F.G.P. Alpha 200-Narco-L.F. $8600. 652-4938 after 6 PM.

UNUSED KING KT-76A TRANSponder, $600. 598-7056, after 5:30.

92 SPORTING GOODS

Robinson's

CHECK OUR PRICES
RIFLES—Savage 250/3000, $249. Win. .300 Mag. 2½x, $329. Enfield 30/06, $99. Rem. 22/250, 2x7 Redfield, $399. Browning 264 Mag. 1X4, $349. Husqvarna .308, 2½X8 B-S 4x4, $449. Savage 30/30 Pump, $149. Rem. .308 auto, 4X, $299. Colt AR15, 223, $339. Browning 30/06 auto 2½x8, $469. Park/Hale 7mm Mag. $299. Alpine 270 Deluxe 6X Redfield, $339. SHOTGUNS—Parker 12 G. Dble., $259. English Hammer Dble., $99 Hungarian O/U 12 G. $299. Win 12 G Pump 3", $179. Rem. 12 G auto, $179. Beretta 12 G O/U, $649. Noble 12 G. Pump, $119. HANDGUNS—Colt Cobra 38 Spl., $169. Webley .32 Rev., $99. Browning 9mm H.P., $299.
AIRGUN HEADQUARTERS
Rifles + Pistols 25 Models
From $17.95
Free 1 Year Lay Away Plan
1307 Broad 385-3429

INTERNATIONAL KNIVES
RIFLES — PISTOLS — SHOTGUNS

COLLECTORS!
Original, Custom, Deluxe Weatherby 257 Weath. Mag. Plus B+L Scope Ser. #9583. Also — Anschutz 222 Rem., original winch. Mod. 94, 30-30 Carbine winch. 12 Ga. Mod. 12 Pump winch 38/55 Ammo.
COMMEMORATIVE BUCKLES
S+W, RCMP; Remington, CVA, Weatherby, Colt, pump, Winchester, Wildcat Crossbow. New X-Pediter 22 Ammo-In Stock.
See You at
The Gunshow Sunday!
WE HAVE THE EDGE!
574 YATES ST. 383-2422

WET SUIT, ¼" DOUBLE nylon, fits person 5'8", all accessories, including older steel tank, $200, 382-3255

SKI BOOTS, MENS SIZE 9. Medium superior quality as new. Insulated inner boot. 52" Scott poles. Bargain $85. 595-8810.

ROSS SPORTING RIFLE. 4 boxes shooting magazines: guns and ammo, rifle, etc., not mixed. 656-4015.

WINCHESTER 101 TRAP 12 gauge, full/full, 30" vent rib, Monte Carlo, excellent condition, $450. 479-2790.

WINCHESTER SHOTGUN, 12 gauge, full choke, 2¾", retail $299, will sell for $150. 383-3808.

ARCHERY EQUIPMENT FOR sale, ladies bow with quiver, arrows etc. $60, Sandy, 595-3053, 382-9236.

FLY TYING EQUIPMENT, tools, hooks, feathers and Polar Bear hair. 383-3092.

BROWNING BOW, 30 LBS, sight, leather case, 1 dozon aluminum arrows, stabilizer, $125, 383-6301.

DONNAY TENNIS RACKET, fast sell $25. Before 4 pm, 385-5354.

COLT SINGLE ACTION, 38-357 Magnum, 3 years old, $350. 477-6437.

1 YELLOW DIVING TANK, new, 82 cu. ft., 3,000 lbs., $110. 384-5357.

MUNARI SKI BOOTS, MANS size 9, $125. 592-3193.

HOCKEY SKATES, BAUER Supreme 11, size 8½. $60. 477-3027.

92 SPORTING GOODS

FRANK WHITE'S SCUBA SHOP
832 Fisgard 385-4713

LEARN TO DIVE
Next complete Scuba Diving course begins November 13.
INTERNATIONALLY
Recognized Certification
PLANNING TO TRAVEL

GUN SHOW
The Vancouver Island Arms Collectors Association will hold its Annual Gun Show & Trade Fest at the Leonardo Da Vinci Centre, 195 Bay St. Victoria on Sunday 5th Nov., 1978, 10am-4pm. Admission $1.50. For further information call Ian Haynes-385-6307 or Denis Gough-474-1441 or International Knives-383-2422.

PLAY-MOR RECREATIONS LTD.
Billiard Tables, Shuffleboards
Foosball, Cues and Accessories
Order Now for Christmas
Factory to You — and Save
517 KELVIN 384-3332

WATER SKIS
Our supplier goofed! We just received a shipment of Water Skis — This is your chance to save. Great Prices at
MERCURY MARINE
800 Cloverdale 385-1457

RIMPAC DIVERS Ltd.
Next scuba diving course starts Nov. 6th. Space is limited. Enroll early on a diving course taught by "The Professionals" Enquire at the shop at 9818 5th St. Sidney or phone 656-6313.

FOOSBALL
The exciting home soccer game, special price: $275, while they last. Also, new and used pool tables. Aco Enterprises Ltd, 517 Esquimalt Road, Monday to Friday, 384-8913.

WINCHESTER 30-30, SADDLE ring model, 1906. Weatherbe 300 magnum, red field wide angle scope, 3-9 variable; Bear recurve bow, 55 lbs. Hunting and target arrow and accessories. Call 642-3290.

ARCHERS NOTE: HOYT PROmedalist take down target bow. Right hand, 31 pound, 65" long with stabilizer, torque compensators and carrying case. Excellent condition. Asking $260. 642-5656 after 6.

U.S.D. 80 CU. FT. TANK WITH backpack, U.S.D. Aquarius regulator with Farallon navigator gauge, and Seatec B.C. Like new. $425. 656-6620.

TWO 303 RIFLES, $75 EACH. Winchester 22 repeater, model 1906, $100. 10'x3' new single pane aluminum sash. $20. 656-6656

BOWS, TWO
50 lb. bear super grizzley, also 30 lb. bear field. Full equipment and arrows. Call 383-1444

93 CAMERAS, SUPPLIES and PHOTO FINISHING

bill's photo supply
DOWNTOWN at
1672 Douglas
383-7443
LANGFORD at
800 Goldstream
478-2712
2047 Oak Bay Ave.
592-3122
THIS WEEK
Featuring
Now in stock black chromed Minolta XD-11.

city photo
1227 Gov't.
385-5633
EKTACHROME film processing
DUPLICATE slides
OVERNIGHT Service

35 MM KONICA AUTOREFLEX "A" camera with 50 MM F1.8 lense, $175; 28 MM Hexanon wide angle, $125; 135 MM Hexanon, $125; Vivitar 3x teleconvertor, $35; 3 Royal Diopper close up lenses, $15; 600 MM Soligor preset, $100; gadget bag, $475 for complete outfit. 478-1377

OLYMPUS OM1-MD WITH 50 mm S/2.8 lens, $225. Vivitar 400 mm lens, adapted for OM1(adaptable to any camera), with case, $175. Vivitar 2X teleconverter, $25. 3 Olympus extension tubes, $50. Whole package, $450. 382-4852.

BRONICA ETR
6x4.5 package includes body, 150 mm Tele., 50 mm wide angle, auto exposure, prism, speed grip, flash and black metal case. Absolutely immaculate, 30 rolls of film used. Worth over $2200. Asking $1700. Glen, 595-5303

KEYSTONE 770 SLIDE PROjector with remote control, $65. 100 slide circular trays $2.25 each. 40slide cartridge tray $5.00. Stack loader for Sawyer or Keystone, $6.50 firm. 656-2648

ISLAND COLOUR LABS Growing with your community, now 8 locations serving you in Sooke and Victoria.

CHROMEGA B PROFESSIONAL color and VW enlarger, like new with 35 mm and 2¼ negative carriers, $350. 382-4852.

DURST ENLARGER, M600, darkroom equipment. Polaroid SX70 case and accessories, 652-1345.

HASSELBLAD BODY, 500C, with magazine. $300. Prism view finder HC4, like new. $375. 592-4561

CHROMEGA BXL COLOUR B/W enlarger with lensboards, 2¼, 35mm carriers, voltage stabilizer, mint, $425. 598-2491.

FUJICA ST705 35MM CAMERA with 55mm lens, computerized flash and lens extender. $275 firm. 478-2941.

5X7" STUDIO CAMERA 9½" lens sell or trade for 4x5. 382-1971

WANTED: DRY MOUNTING press, in good condition. Please call 592-2211.

POLAROID CAMERA, AS NEW. $35.00. Phone 656-6945.

96 RANGES, STOVES and FURNACES

NEW INGLIS STERLING range with deluxe fetures, choose almond, HW or white. Our low price $425. Butler Brothers, 1720 Douglas. 383-6911.

30" RANGE, WESTINGHOUSE, 2½ years old, counter top with oven, Harvest gold, reasonably priced, 656-7175

FURNACE-SPACE HEATER, uses stove oil, heating 1200 sq. ft. house. Includes 60 gallon tank and stand, $150. 383-1444

VIKING WALL OVEN AND surface unit, rotisserie, meat probe, black glass door, excellent condition. $200. 598-1341.

KENMORE MARK 4 RANGE, 1 year old, excellent condition, $250. 598-6604.

WOOD AND COAL FORCED AIR furnace, top shape, $285. 743-4786.

SEE THIS 30" MCCLARY range, white. Top condition, $175. 595-3290

24" ADMIRAL RANGE, Green, 1 year old, offers on $200. 384-0419.

30" OLDER GIBSON RANGE, in good working order, make an offer, 384-8466.

ENTERPRISE WOOD AND coal annex heater, white enamel, as new. $200. 479-9191

GOOD WORKING OIL FURnace, asking $100, 383-6107

97 FURNITURE

MATTRESSES
INVEST IN THE BEST
INVEST IN REST
B. F. Goodrich foam rubber mattresses guaranteed for 20 years. Latex foam rubber automatically adjusts to variations in weight giving even support the full length of the spine. They are comfortable, cool, hygenic and are made in a fire retardant ticking. 3'3" $159 — 4'6" $189 — Queen, $229 — King, $299. Box springs to match. Polyfoam mattress topper pads, single $8.55, double $11.85. Queen $14, King $17.75. Angle iron bed frames with rug rollers $34.
IMMEDIATE DELIVERY
Gregg Furniture
2300 Douglas 388-7365

MOVING SALE
BROADMEAD
Sun. Nov.5, 11 am-2 pm. 965 Kentwood Terr. "Royal Oak to Amblewood to Kentwood" Sears 10" bench saw, $95; Teak day bed with cover, $100; dinette suite, 4 yellow vinyl swivel chairs, with white table, 48" to 60"x36", $100; Beatty 6 programme dryer, $75; linen table cloths; luggage; children's and household effects. All in very good condition.

LUNDS . . .
Buy or Sell
Your Furniture
At Auction
386-3308

VILAS
Tillicum Furniture
Hillside Shopping Centre
595-3331
851 Johnson St.
388-6613
MAKE YOUR OWN FURNIture and save lots of $$. All hand and power tools supplied, shop 3,600 sq. ft. We assist in planning and building. We also take custom orders. Inquire about low special Membership rates.
TOOLS 'N SPACE
The do it yourself Woodworking Center, 338 Catherine (Esquimalt Rd.) 383-9600.

USED FURNITURE, NEARLY new. Three dressers, $35 each; double bed with headboard and mattress, $50; two fold-down couches, $30 each; Kenmore washer and spinner, compact, $30; dining table and 4 chairs, $65. 652-5765 or 385-5771, Room A, ask for Linda.

9-PIECE DINING ROOM SUITE, 1940. 2 extra length chesterfields like new, 1890 love seat, 4x8 pool table, French Provincial chair, brass bed unfortunately in poor condition. 535 Trutch St. 383-1015.

PALE GREEN CHESTERfield, traditional in excellent condition - $200; matching wing back chair, $100; 2 occassional tables to match, $50 each. Phone 598-7165.

CHESTERFIELD, LIKE NEW, Spanish style, royal blue, was over $700 selling for $300. Love seat, velour, beige and brown, excellent condition, $200. 386-9983.

CONTEMPORARY SOFA WITH chair, beige and rust, $550. Couch and loveseat, beige, $375. Sears Opedic double bed, $100. Double bed, $50. Dressers $20 each. 478-0529.

LIVINGROOM SUITE, COUCH, chair, loveseat, ottoman, dining room suite, teak table and 4 chairs. Queen size box spring and mattress. Excellent condition. $1100. 385-5884.

TWO END TABLES, $40; ONE coffee table, $40; one gold upholstered occasional chair, $40; 8-piece dining room suite, $750. 598-1519, after noon.

9 PC. OAK FINISH DINING room suite, consists of large table, 6 chairs — buffet and hutch. To clear, $1198. Echo Furniture, 704 View St. 384-2214.

ONE SINGLE BED, ONE SINGle mattress and box spring, double dresser and mirror 6 drawers, one carpet 6x9 blue green tweed. 658-5627 after 5.

ALMOST BRAND NEW TEAK bedroom suite, queen size, $1200. Chesterfield and chair, $475. Dinette, $90. Washer and dryer, $325. All like new. 658-8857.

DOUBLE BED, GOOD MATtress, needs new headboard, $50; also 2 men's dressers, $15 each, apply B. King, 268 Superior Street, suite 301.

WANTED: DARK OAK DINING room table with leaf. 6 chairs, French Provincial, used but good condition. No antique dealers. 478-1803.

VILAS MAPLE SINGLE BED, complete, $115. 3-piece bedroom suite, good condition, $145. 383-9303.

HEAVY PIONEER STYLE handmade maple chesterfield, 2 chairs, naugahyde upholstery. 656-6326.

SOFA AND CHAIR, EXCELlent condition, $249. TV, portable, good condition, 15" Black-White, $49. 598-3628.

NO STORAGE SPACE, SO selling Springfield mattress and matching box spring, 54"x72", very good condition. 477-8638.

BEAUTIFUL LARGE PINE plank trestle table with benches, hand crafted, excellent condition, $150. 385-4810.

COLONIAL HUTCH, LIFT-TOP desk, plant stand, coffee table, originally $840, selling all for $500. 474-1841.

SUPER SINGLE WATERBED, complete with heater etc. and frame. $150 or best offer 383-0628 after 6pm

THREE PIECE BEDROOM suite, Simons Supreme quilt mattresses, like new, chinese hooked rug. 385-2797.

ANTIQUE BUFFET, MAHOGany; Duncan Phyfe mahogany table and needlepoint chairs. Teakwood games table. 598-6716.

ANTIQUE SOLID OAK DINING table and 6 chairs, immaculate condition. $1250. 721-3507

MOVING
Quality pine living and diningroom furniture, 8 months, waterbed. 384-8680, after 5 pm.

SOLID OAK DINING ROOM suite, sideboard china cabinet. $1450. 478-7698.

CHESTERFIELD CHAIR LOVEseat, Colonial style, solid construction, $225. 598-3933

KINGSIZE WATERBED MATtress, liner, and heater, new $225, $125 firm. 382-1149.

LIVINGROOM SUITE, KITchen suite, black annd white TV. 477-0909.

OLDER STYLE DINING ROOM suite, table, 6 chairs, 72" sideboard, $400. 479-2459.

3 PIECE PINE LIVINGROOM suite, $350; dresser with mirror, and night tables, $100; 478-6671

POPULAR TUB-STYLE REUphoistered chesterfield and chair. 598-8206, afternoons.

SEALY QUEENSIZE BED chesterfield. Like new condition. Phone 384-0635.

HANDMADE BRAZILIAN PINE and walnut trestel table, 65x32, 2805 Cedar Hill Road, 11-6 PM.

TWO TWIN BEDS, KING SIZE headboard, large dresser, like new. 598-8609

FR. PROV. FRUITWOOD table, 4 chairs, immaculate condition, $395. 595-1927.

LOVESEAT LIKE NEW, $125; round maple coffee table, $35; 2 beds, $20; 383-3644.

97 FURNITURE

CARVED SOLID MAHOGANY coffee table, excellent condition, $250, 592-9891.

DINETTE SUITE TABLE AND 6 chairs, good condition, $45 or best offer, 478-3381.

SOFA-BED, WALNUT DINING room suite, walnut dresser. 592-2825.

VILAS UPHOLSTERED LOVE seat rocker, good condition, $150. Phone 382-8547.

ONE GRAY TWEED CHESTERfield, $60, in excellent condition. 477-1101.

COUCH, GOOD CONDITION, $95. Canadiana chest of drawers, $95. 384-3040

ROXTON SOLID MAPLE OVAL table and 4 chairs, $350 or nearest offer. 382-7579.

MODERN TWO PIECE CHESterfield, very good condition, $65. 382-4533.

WANTED: LARGE SOLID OAK or Mahogany dining table, reasonable, 477-1300.

QUEEN ANN STYLE WING chair frame. Sprung. Ready for upholstering. 592-4232

BURL COFFEE TABLE, 6'x5'x4" thick. Spider legs on castors, phone 595-8288.

ONE YEAR OLD SWIVAL DInette. Call after 5pm 479-9780

SINGLE BED AND DRESSER for sale. 479-0125.

OAK DINING ROOM SUITE, $350. 477-0323.

6 DRAWER DRESSER WITH large mirror, $20. 595-6646

FURNITURE FOR SALE, MUST sell because of illness. 388-6756.

MATCHING KROEHLER SWIval rockers, like new, $275. 384-7070

TEAK WOOD 5-PIECE DINING room suite, best offer. 748-5163, Duncan

3 PIECE BEDROOM SUITE, solid wood. 479-5946.

98 TV. STEREO, RADIO SALES and SERVICE

Open 'til 9 nightly
Hi Fi Equipment
Buy the best and reduce costly service calls!
Yes, we take trades!
No down payment! (OAC)
Free Delivery!
Free Parking!
Chergex—Bank Financing!
(FULL SERVICE WARRANTY)
—5 years parts and labour on most new sound equipment.
—Loaner supplied during service.
—Full credit on upgrading 1st yr.

TECHNICS
Package Deal
The Receiver SA-80, the Turntable SL-19 (semi-auto belt drive) with magnetic cartridge, the Speakers SB-240. FULL PRICE $599. Low monthly payments. (OAC)

DYNACO/DYNAKIT
QSA300 Power Amp 75x4RMS $476
SCA80Q Int Amp 40x2 RMS $216
ST80 P. Amp 40x2 RMS $167
ST120 P. Amp 60x2 RMS $239
ST150 P. Amp 70x2 RMS $379
ST300 P. Amp 150x2 RMS $476
ST410 P. Amp 200x2 RMS $476
ST416 P. Amp 200x2 RMS $899
SE10 Equalizer $289
DYNACO SPEAKERS:
A40XL reg. $179 Special $139

CAR STEREOS
Panasonic-Jensen
Pioneer
Clearance Prices on Pioneer Car Stereos and Speakers
Pana CX7100 auto. rev. cass. $169
Pana. CX5100 cassette $119
Limited Quantities
First Come—First Served

Panasonic
Color TVs
FULL SERVICE WARRANTY
5 years Pix Tube
3 years Parts-Labour
Loan During Repairs No Charge
20" Panasonic Color $569 plus tax
No down payment, $22 monthly!
On approved Credit

Independent Buyers
Discount Service Ltd.
939C Esquimalt Rd.
Open 10 a.m.-9 p.m.
Saturday 10-6 p.m.
385-5555

SUPER SOUND SYSTEM
Marantz 250M power amp, Marantz 2240 receiver, Phase linear 1000 autocorrelator, Telec MX3 5-channel mixer, Marantz 6300 Direct-drive turntable, Sansui SR525 direct-drive turntable, Akai 740 cassette deck, Dual 939 cassette deck, two Roiz disco monitor speakers, two Sansui 5500 speakers. This system to be sold as complete unit. Ideal system for someone in canned music business. Most of equipment still under warranty. Call Greg Gordon, Dunca, 748-1786.

SPECIAL NOTICE TO CUSTomers of Fair Deal Service Ltd., Victoria, B.C.
Effective Oct. 31, 1978, all assets and liabilities have been acquired and accepted by The Traders Home Furnishings & Appliances Ltd., 715 Finlayson Street, Victoria, B.C. V8T-2T4.
All Rental Contracts and Previous Accounts Receivables have also been accepted by The Traders. At Your Service . . . 7 Days Per Week.
Customer Service . . . Phone 388-6264.

RCA COLOR TV SALE-A-THON now in full swing at Butler Brothers — Save $80 to $100 on our choice of a '79 Console 26" or buy the '80 RCA Colortrak with electronic tuner for only $599. BUTLER BROTHERS, 1720 Douglas. 383-6911.

HELP
Too many color TVs taken in trade. Come in-make an offer, CITY CENTRE TV, next to K-Mart in the mall, open 10-9 p.m. 6 days a week.

JUST IMAGINE YOU CAN NOW own a top rated Hitachi colour TV for about the same price as any other colour TV. See them at
ATLAS STEREO AND TV
763 Fort St. 385-2712

HITACHI
MAGNAVOX
PHILIPS
Miscellaneous used colour TV sets from $149, with warranty. ELECTRON TV, 100 Burnside W. 383-5432.

40 CHANNEL COBRA 29XLR, DC power supply, 22' mast, Mark II antenna and cable. $300 firm. 642-4882.

URGENT MUST SELL, 25" Electrohome colour TV, cost $600 new, sell for $280, or best offer. 388-6641 room 125 anytime.

AKAI GXC710D GLASS AND ferrite head cassette deck for home use, 1 year old, $325, 382-6969

AKAI GS-4000 REEL TO REEL, must sell, only $300. Phone 595-3057.

STEREO (QUADROPHONIC), Zenith Ellegro 3000, 3 in 1 component, 8-track recorder, 388-5592.

COMBINATION RECORD player, radio, colored TV, $350. Also 26" TV $250. 656-4894.

HAM GEAR. COMPLETE STAtion. Heath kit plus National 190. Price and details 388-5344.

PRO-LINEAR 300X SPEAKers, new condition. Response 18-30 khz, $600. 592-3151

26" COLOUR T.V., FLOOR model, $200 or best offer. Excellent working condition. 477-7038.

CONCORD RECEIVER AMP. 24 watts, fine condition, $100. 478-5872

CONSOLE FLEETWOOD stereo, good condition. $55. Phone 384-4359.

98 TV. STEREO, RADIO SALES and SERVICE

5 YEAR WARRANTY
1978 20"
SERVICE
ELECTROHOME
COLOR TV
RENT TO OWN
AS LOW AS $22 per month.
NOTE: Rent to own available for any size, any make.
ALSO — we rent color TVs $25 per month — $10 delivery.
CITY CENTRE TV
OPEN 10 A.M.-9 P.M.
6 DAYS A WEEK
477-6971
Next to K Mart in the Mall

TC 630 REEL TO REEL, BUILT in power amp, $375 or best offer. 478-5966 after 7 pm.

MOVING, MUST SELL FAST, stereo component set, $550. 477-8098.

26" ADMIRAL COLOUR TELEvision, excellent condition, $225, 477-7367 or 479-8767.

1977-CITIZENS SSB-M6—40 channel, sacrifice $325. 652-1771.

SOLID STATE 26" COLOUR TV 385-3152.

14" RCA BLACK AND WHITE TV, $40. 598-6604.

26" COLOUR CONSOLE TV. Offers to $160. 477-5723.

40 CHANNEL CB WITH ANTENna, $150, 652-5781.

CB 40 DIGITAL CHANNEL MObile, two antenna. 477-2207

26" COLOR TV, 9 YEARS OLD, floor model, $100. 383-6074

PIONEER SA-9500 II, DYNACO 825, Sansui 222, $900. 388-7080.

25" GE COLOR CONSOLE, $225. Phone 598-2681 after 5.

RCA VICTOR, COLOUR CABInet, $250, 385-6236

99 GROCERIES, MEAT and PRODUCE

WILLIAMS
QUALITY MEATS 795 FORT ST.
384-0525 — 384-0526
Fresh Grade A Frying Chicken Breasts $1.39 lb. Legs $1.09 lb. Whole Fryers 99¢ lb.
P.D.Y. FOOD CENTRE
Craigflower and Tillicum
PHONE 385-0282
FREEZER BEEF
Grade A-1 Grain Fed
Sides $1.35 lb. Hinds $1.65 lb
CUT, WRAPPED, FROZEN.
Price per lb. increases
Due to trim, etc.
SIDE OF PORK $1.08 LB. SIDE of beef, A-1, $1.34 lb, plus 10¢ extra for cutting, wrapping and freezing. Home smoked ham and bacon. Old Country Meats. 642-3950

LE COTEAU FARMS
Spartan and Macintosh apples, from the grower. Graded to size. 304 Walton Pl. (off Oldfield Rd) 658-5888.

CUSTOM JUICING AND PROcessing Service; We'll buy your Fruit where is or delivered; Call Bezzola's 112-743-5393.

CARROTS, CHOISE QUALITY Ready now, any quantity. 4818 Cordova Bay Road, Open Saturday only 8:30 am -5pm.

FRESH BROCCOLI, SAVOY cabbage and cauliflower. Phone order 652-2371

SAANICH ORCHARDS
We still have a good supply of apples, kept crackling fresh in cold storage.
Located off Stellys Cross Rd
Open daily. 652-2009.

SUNRISE MILK. WHOLE MILK goodness, great savings. Free delivery. 479-1118.

CAULIFLOWER, CABBAGE, and potatoes. 652-1582 6858 Pat Bay Highway

FOOD MIXER, CRUISINART, under guarantee, never used, $135. 479-6078.

ONLY 69¢/LB IN YOUR CONtainers. Babe's Honey, seven days weekly 658-8319

HINDS OF BEEF, $1.55 A pound. Sides, $1.35 a pound. For more information, 642-5375

POTATOES, CABBAGE, CARrots, 7210 Wallace Dr. 12:30--5 pm. 652-1318.

POTATOES, CARROTS, AND turnips. 652-1546.

GRAPES. BRING CONTAINers, 6811 West Saanich Rd.

GOURDS, ASSORTED SIZES and colors, 3 for 50¢. 479-3105.

100 MISCELLANEOUS FOR SALE

UPRIGHT
FREEZERS
12 cu. $349.95; ACTIVE FURNITURE DISTRIBUTORS, 566 David St., 382-8274.

KITCHENAID DISHWASHERS PLUS BUILDERS APPLIANCES
KENYON SALES
386-1214
24-HOUR SERVICE

USED OFFICE EQUIPMENT
Adding machines $25
Manual typewriters $79
Electric typewriters $199
desks $175
Copying machines $550 to $750
Capital Office Machines, 2727 Quadra St., 383-5700.

NEIGHBOURHOOD GARAGE Sale, Saturday-Sunday, 9-5pm. Bikes, all sizes, toys, rototiller, 8' sail boat, range and top oven, furniture, stereo, household items. Clothing, skates. Much, much more. Cheap. 1910 Barrett Dr. off East Saanich Rd.

MOVING SALE, LIKE NEW modern 4 piece livingroom suite, $600; insulated drapes, 110x96, $85; lined drapes, 105x78, $25; oak dressing table, $40; 9x12 carpet, $50; 3x5 kitchen table, $10; Hoover apt. washer, $75; after 5 weekdays, 477-0337

GARAGE SALE
Saturday, 9am-12noon. Furniture, household articles, clothing, tools, fishing and sports equipment, handy crafts, and many other items. At St. Peters Church, St. Peters Rd. at Quadra (one block south of Reynolds)

APANESE ORIGINAL KIMONO, Large. 45 pound fiberglass bow and arrows. Sander. 2 canoe packs, back pack. Pair of ski boots, size 7. Baby bicycle seat. Saudering iron. Developing tank, flash. Green and yellow leaded lamp. 479-8333 after 5 o'clock.

NICE COLONIAL CHESTERfield and chair $225, 50 sq. yards Rose hardtwist carpeting $100, Copper firescreen $15, Roman shade style window blind 72 wide by 54 long $35, pine wall unit $45, four 14" wheels $35, over stuffed armchair $35. 652-1714.

GARAGE SALE 3162 FIFTH Saturday and Sunday, 12-5. Washer and dryer, $50 each. Dishwasher, $75. 4x8 pool table, cues and balls, $100. 2 belted tires C78-13, medicine cabinet, 2 man rubber raft, 2 desks, girl's bike, small crib, and much more. 382-0479.

CARPORT SALE. SATURDAY only. 7200 Tantalon, Brentwood Bay. Chesterfield, black and white TV, childs tricycle and table set, heated rollers, facial sauna, sun lamp, wig, miscellaneous kitchen and bathroom items, 652-5516.

8 ROLLS OF CHAIN LINK fencing, double bed, $25. Miscellaneous chairs, tables, and farm items, $10 and up. Plant hangers. 479-3866

100 MISCELLANEOUS FOR SALE

BARGAIN
ANNEX
Lower Main Floor of
STANDARD
FURNITURE
GOOD USED

Upholstered rocker	$34
Easy chair	$29
Chesterfields from	$99
2 pc. chesterfield suites from	$84
Loveseat	$254
5pc. dinette (oval)	$79
Sofa beds from	$225
Cogswell chair	$39
King size radio headboard	$69
3'3" bunk beds	$174
3 drawer teak desk	$149

Come In-Browse Around
Trade-Ins Accepted
737 YATES
CREDIT TERMS AVAILABLE
382-5111

MAIS

Rumpus room chesterfields from	$48
Recliners from	$88
Colonial 2 pc chesterfield suite, like new	$440
Walnut 3 pc bedroom suite	$169
Cedar chest	$79
NEW colonial solid wood coffee table	$125
5 pc chrome suite	$69
4 drawer chest	$49
2 door deluxe fridge	$88
30" Moffat range	

WE RENT
Furniture Appliances
GUARANTEED OR EXCHANGE PRIVILEGES
1821 COOK
385-2435

383-6222
Plantarium
JUST ARRIVED
Large selection of Tropical plants 5 to 6'; Areca-Palms $40; 3 to 4' Bamboo Palms for low light $40; Split leaf 2' tall $5; 2' Dracaenas $10; new varieties of Kalanchoes, indoor Azaleas, Benjamin figs $40 to $90; Hundreds of hanging baskets for low light or bright sun — Scented Hoyas bloom for months in a sunny spot, reg. $10 Now $5.95; Hundreds of 2½ to 6" plants, Terrarium plants. Bring in your Terrariums and we will plant if for you. Home and office decorator, consultant and plant doctor service. Office maintenance service. Call to reserve your plant party now. Lower Commerce Mall next to View St. Parkade.

SAWYER SEWING CENTRES LTD.
388-6228
840 FORT ST.
HOOVER AND EUREKA VACUUMS

65 USED
SEWING MACHINES AND CABINETS ON SALE

Electric Portable	$49
6 Electric portables	Each $59
Singer slant needle	$79
Singer Zig Zag	$85
7 Singer Touch and Sews from	$98
Singer Automatic	$109
Singer Golden Touch and Sew	
Open Arm	$498

MANY MORE
ALL 1-YEAR GUARANTEE

KILSHAWS
Auctioneers Ltd.
FOR SALES OR CASH
GUARANTEED APPRAISALS
384-6441

NEW and USED
4 pc Chesterfield suites $689 and $939., 2 pc Chesterfield suites $229 to $559. Hida-bed $169 and $249., Swivel rockers $169 and $199, 5 pc solid wood dining suites $339 to $459. Duncan Phyfe dropleaf table and 6 Lyre back chairs $549. Matching buffet and hutch $599, China cabinets, $149 to $379, Buffets $59 to $189, 5 pc kitchen sets $79 to $149, 9x12 Wilton rug $199, 9x14 British India rug, $299, compact vacuum $95, Sears vacuum with power head $95, Single beds $59 to $149, Bedside tables $24.95 to $59, Complete bedroom suites $249 to $499, Students desks $39.95 to $129, Drop front desks $159 to $529, fire screens $24.95 to $44.95, Fire grates $12.95. Use your Chargex or Master Charge.
PANDORA FURNITURE LTD.
1050 Pandora Ave. 383-6319

RENT OR PURCHASE
BRAND NEW
ADMIRAL COLOR!
Trade up to this 26" Deluxe Credenza style console TV Model 26C8211 with M5000 solid-state chassis — Made in Canada. With 3 year warranty $799.95. Less working appr. trade-in $150.00. Your difference only $649.95. NO CASH PAYMENT REQUIRED. Available as low as $26.04 per month starting FEB. 1979. 36 payments on appr. credit includes 5% Tax, financing and 3 FULL YEARS Warranty on ALL Parts and Labor.
Wide Open . . . 7 Days Per Week
The Traders
388-6264 715 Finlayson

HIDE-A-BEDS, OVERstuffed chesterfield suite, bunk bed, single bed, TV, desk, fridge, may be seen at Attica, Hillside and Douglas. 384-3614. (Decker)

100 MISCELLANEOUS FOR SALE

Deluxe Admiral Pair!
13 cu. ft. 2 door Refrigerator/Freezer and Super Deluxe 30" Admiral fully automatic Range. Recently rated best by customers. The pair, brand new, while they last Clearing at $778. (Less your trade) — Without trade-in . . . Available as low as . . . Only $16.90 Down & Only $30.55 per month starting FEB. 1979. 36 payments include 5% Tax and Financing on Approved Credit.
The Traders
388-6264 715 Finlayson
Wide Open . . . 7 Days Per Week

RENT A TV
Or trade up to Admiral Model 20C8038 Color TV with M5000 solid-state chassis by ROCKWELL INTERNATIONAL — Made in Canada. With 3 yr. Warranty $549.95. Less Appr. Working Trade $100.00. Your Difference Only $449.95. NO CASH PAYMENT. Available as low as $18.02 per mo. Starting FEB. 1979. 36 payments on appr. credit includes 5% Tax, financing and 3 Full Years Warranty on All Parts and Labor.
Wide Open . . . 7 Days Per Week
The Traders
388-6264 715 Finlayson

Electronic Remote Control 26" ADMIRAL COLOR TV Deluxe Model 26C8401R with M5000 solid-state chassis, UHF & Mid-Band with 3 Full Yrs. Warranty $1105. Less Appr. Working Trade $275. Your Difference Only $830. NO CASH PAYMENT REQUIRED. Available as low as $33.27 per month starting FEB. 1979. 36 payments on appr. credit includes 5% Tax, financing and 3 Full Years Warranty on All Parts and Labor.
Wide Open . . . 7 Days Per Week
The Traders
388-6264 715 Finlayson

Deluxe Style & Quality 3-ROOM GROUP
Living Room, Kitchen & Bedroom
COMPLETE ONLY $1290.
Available as Low as $50 Down and $50 Per Month. Includes 5% Tax & Financing. 36 Month Plan on Appr. Credit. First Payment FEB. 1979.
The Traders
388-6264 715 Finlayson
Wide Open . . . 7 Days Per Week

DELUXE VIKING UPRIGHT freezer $158, Kroehler sofa and ch

100 MISCELLANEOUS FOR SALE

8'X5" POOL TABLE WITH ACcessories $90; chest of drawers $65; double bed, box spring and mattress $125; 100X84" red thermal drapes $40; electric grass shears $10. 721-3461.

POWERED LEAF RAKE, 25", $100; new and used lawnmowers for sale. Have your lawnmower done over for the winter. Call 384-3911 for prices and free pickup.

INGLIS DRYER, $75. FACTORY canopy (heavy duty) $275. Philco 26" colour TV, good condition, $225. 8 mm movie projector, $20. Viking record player $20. 479-0439.

GARAGE SALE, SUNDAY November 5th at 1 pm. 6140 Central Saanich Road off Keating Cross Road. Good used toys, miscellaneous items, lots of fall fruits and vegtables.

GENDRON 4X8 POOL TABLE, 2 sets balls, and extras, nearly new, $225, 1930 era Underwood typewriter, working condition, rubber wet suit, Farrell medium long, phone after 6, 479-7326

NEW 10-SPEED CASSETTE player, 12 volt power supply. Set of weights. Conference phone, guitar, jigsaw, camera, beromeror, wall phone, hairdressers maniquin, 383-7970.

VIBERG BOOTS CO.
We now have in stock boulet, cowboy and dress boots, as well as our handmade loggers and work boots. Just down from the Bay.

LITTLE USED ELECTRIC TYpewriter, Lands and People encyclopedia, 22 target rifle, large selection of Audubon Nature Series and Book of Knowledge. 598-2783.

OAK BARREL, SEMI BRASS bed, 1939 standup radio, electric broom, gold hide-a-bed, rope reel coffee table, rope reel kitchen table, 652-4858, 652-4976 evenings.

GARAGE SALE, BABY THINGS, electric fireplace, Ford truck, tent trailer, furniture, Enterprise sailboat, guns, and much more. Sunday October 5th, 8 am - 5 at 511 McKenzie Avenue.

2 ITALIAN WOOD CHAIRS, electric organ "duette", 4 large boxes of shooting magazines: guns and ammo., gunworld, rifle, etc., all sorted, 1 Ross sporting rifle. 656-4015.

5 MONTH OLD BAY CREST stove, 2 year old large Admiral fridge, left hand door, both gold. Will seperate, stove, $300, fridge, $375. Queen size bed $75. Please phone 479-2133.

MATCHING SINGLE BED, night table, double dresser with mirror, all white and gold in new condition. Best offer over $200; wrought iron railing, $30; 386-7416.

STIHL Chainsaws
SALES—PARTS—SERVICE
GIBSON POWERCRAFT
2520 Government 382-8291

10% OFF
All yarn and tapestry wool.
The Knitting Basket, 2041 Cordova Bay, 592-6724.

SHELVING, SOLID WOOD OR steel for home, office, workshop, trucks, etc. Counter frames, pegboard hooks. R. W. Matthews Agencies Ltd. 388-4123

CHRISTMAS TREES, PLANTation Scotch Pine and Douglas Fir available at reasonable prices. Can deliver. Phone Mike 754-6606. 24 hours.

USED KIRBY UPRIGHT VACUums, nearly new, $175. We buy and sell used vacuums. Repairs to all makes. ABC ELECTRIC LTD., 831 Yates, 382-7221.

SEE US FOR ECONOMICAL ideas for Storm Window Material. We have several systems to fit any budget. At the Plastic Shop, 2105 Douglas St. Ph: 386-1477.

SHELVING FOR FORD VAN $100; Eaton's twin blade electric lawnmower, $25; Homelite 16" chainsaw, excellent condition, $150. 386-9615, after 5.

LOVELY CHRISTMAS PRESent for wife. Beautiful Cerise Ladies coat, size 16, with mink collar. Cost $168 will sell for $80. 478-2783

USE OUR LAYAWAY PLAN TO take advantage of the Maytag Dishwasher Special . . . Convertible $549. Butler Brothers, 1720 Douglas. 383-6911.

GOOD CONDITION MCCLARY fridge, green color, $199 — 24" McClary Range, green color, $189. Echo Furniture. 704 View St. 384-2214.

ROCKHOUND SPECIALS. ceasing hobby, Drumel drill and press, tumblers, assorted tumbling materials, rocks and settings. Good prices. 656-2774

26" COLOUR TV, 24" ELECTRIC range, fridge, kitchen suite, washer/spin dryer, all excellent condition. Also, misc. furniture and kitchenware. 382-5482.

CB RADIO, 23-BAND, SANYO 5125, including transformer, $150. 20' mast and 17' Polecat antenna $35, double antenna for car $15. 477-2043.

GARAGE SALE; SAT NOV 4TH, 8-1. 2275 Windsor Rd. Oak Bay. Table saw, electrical plumbing, plants, furniture, camping equipment etc.

CHESTERFIELD AND MATCHing chair $200, occasional small rocking swivel chair $10; 2 arborite end tables, floor polisher, etc. 385-9680.

POLAR BEAR RUG, 10'6"X8'. A beautiful skin of the finest quality. No offers below $3000 will be entertained. Please call between 5-7pm 595-8306

BEDSPREAD, HALLMARK custom made, pale blue and white antique satin, for twin bed. Not used. Cost $192.00. Offers. 384-6950; 383-4630.

GORGE BOOK EXCHANGE 312 Gorge Rd. West. Going out of business, many books, 3/25¢ now till November 28th 1978. Hours 11am-5pm Tuesday-Friday

TWO CRYSTAL CHANDEliers. Phillips 401 tape recorder, Hoover washer and sping dryer, indoor outdoor carpet, green. 477-9860 after 5 pm weekdays.

9 MONTH OLD COPPERTONE Kenmore portable dishwasher, $300 cash, selling for smaller built-in dishwasher. 382-3061 after 4.

GARAGE SALE INCLUDING stereo, chesterfield, carpet, hideabed, records, fridge and stove. 4650 Vantreight Dr. Gordon Head. Saturday, 10-4. Cash.

ODD PIECES OF VALDOR china, never used, wide gold wedding band, nearly new, 2 girls older bikes, older muskrat coat, 18 tall, 479-0483.

3030 SAVAGE PUMP ACTION with bushnell scope, one year old. Lucky long white wedding gown with long train and veil, size 12. 382-3454.

HOMELITE 30" PROFESSIONal chain saw fitted with 24" bar and chain. Exceptionally good condition. Replacement cost $435 now $200. 658-8905

VACUUM CLEANER PARTS, phonograph needles and cartridges, light bulbs, all types. A good buy for someone with a repair shop. 598-6786.

12 AND 110 VOLT CAMPER fridge and travellor gas stove, $125. Bizzy-B Power Plant 2500 watts used one tank gas, $500. Phone 652-5530.

GARAGE SALE 1-4 PM, 67 METeor, $550, running good; large oil painting, jewelry, clothing, no earlybirds, cash please. 3850 Epsom Dr. side entrance.

BEAUTIFUL SOLID MAHOGany sideboard, 70x22, 3 drawers, 2 cupboards, Serpentine front, ball and claw feet, excellent condition, circa 1890. $350. 598-2706.

HIDE-A-BED, $125; ELECTRIC blanket, $10; 9 X 15 new canvas awnings, poles, ropes included, $200; dining room light fixtures, $15. 382-3355.

FRIDGE, $25; DAVENPORT, $45; bed, $35; headboard, $12; floor lamp, $15; stuffed chair, $30; bedding. 1 pm. 1618 Richmond.

100 MISCELLANEOUS FOR SALE

WING STYLE CHESTERFIELD, two arm chairs, small night table, G.E. floor polisher, walnut standing floor lamp and misc. 598-6179.

SUPER NEIGHBOURHOOD garage sale, Sunday, 10-4. Household items, French doors. 2713 Somass Drive corner of Beach Drive.

DOUGHMIXER, FOSTER fridges, deep fryers, chairs, tables, salad tables, bun warmer, 4 slice toasters, sliding glass door coolers, 386-2811

WELL PUMP FOR DEEP OR shallow wells, ¾ horse power, pressure tank, $175; adze, $25; Froe, $15; Broadhead axe, $10. 478-5872

SHAG CARPET AS NEW, DEEP pink, 12'x13', $60; wooden kitchen table, 5 chairs, $55; Deilcraft end table, $35; Hoover vacuum cleaner, $10; 658-8947

COUCH AND CHAIRS, STOVE, household appliances, photocopy machine, some tables, doors and cupboards. 780 Royal Oak Ave., 479-1477.

GE VACUUM AND ATTACHments, $50. Double bed sheets, $3. One green bedspread, $7, one gold and red bedspread, $10. All in good condition. 652-2736.

MEN'S GOLD RING WITH DIAmond, $400 or best; large 8 light chandelier, $350; dark metal outside light, $20; large chrome kitchen table, $45; 656-6171

COMPLETE SET OF MECHANics tool, over $3000 invested, some never used. Plus new tool chest. Must be sold. Asking $800. 383-5593

HAVE PURCHASED SEARS Kenmore range, selling McClary gas range, gas hot water heater, both in top condition. Must be sold. Open to offers. 592-3533.

LADIES RAICHLE TETON HIKing boots, size 8 narrow, as new, $50. Colonial swivel rocker with matching foot stool, very good condition, $125. 388-4060.

VANCOUVER ISLAND PINE Shop Ltd. announces their new line of solid pine handcrafted country furniture. For information phone 385-6821.

OLDER FRIDGE, $60. ELECtric stove, $100. Excellent working order, selection of inside doors and leaded windows, 382-8670.

CHAINSAWS
Alf Becker and Son Ltd.
2981 Tillicum 384-6414

"DO IT YOURSELF—
We have parts"
HASTINGS APPLIANCES
2100 DOUGLAS 386-7734

Regional Appliance
Service guaranteed, sales, parts
386-3117 464 Burnside E.

Art & Craft Supplies
½ price. Island Craft Supply Ltd, 2506 Douglas, 384-0421.

MEN'S HAIRPIECES
Very realistic. Evenings, 598-7853, private.

BEAUTIFUL CERAMIC ITALian tile. For floors and walls, direct import prices, free quotations and free design service. 386-2812

GOLD SHAG CARPET, ODD size, may be cut to 9x12, 12x12 $50. 382-4852.

GARAGE SALE, 508 PENDRAY, Saturday and Sunday 9:30-3, 384-5639.

PRETTY SPANISH STYLE sofa, chair to match, very good condition. 385-0248.

HOUSE PLANTS AND HANGing baskets for sale. 656-7120 after 4.

BEATTY WRINGER WASHER, good condition, $65, electric range, $35, or offers, 384-2407.

GIRLS 3 SPEED BIKE, $25. Record player, $32. Painted desk and night table, $20. 479-1963

THREE PATIO THERMO doors, few aluminum windows and glass. 479-7256

GOOD BASEMENT SALE, 1315 Monterey Ave. Sun. Nov. 5th, 10am-1pm. Clothes, tools, etc.

MAPLE 4-POSTER BED ENDS, $50, miscellaneous pots and pans. 598-7926.

GOLF CLUBS, SAWYER PROjector, cabinet sewing machine, miscellaneous. 592-7393.

COMPLETE SET OF SCUBA diving equipment. For more information call 595-3794.

SIMPLICITY WASHER, SPIN dryer, excellent condition, $125. Potters wheel, $150. 595-7390.

¾ LENGTH BLACK SEAL FUR coat, size 16, remodelled never worn. $115. 658-5627 after 5.

BAYCREST VACUUM, $38, perfect condition; lady's new Eastex coat, size 14, $60; 479-9255

GARDEN SHREDDER, 4" router, table saw, table belt sander, 592-0542.

26" COLOUR T.V., FLOOR model, $200 or best offer. Excellent working condition. 477-7038.

EXCELLENT QUALITY EXTRA wide used drapes, floral pattern, $85. 598-3102.

WORLD BOOK ENCYCLOPEdia, complete set, best offer. 477-1079.

SPEED QUEEN WASHER AND dryer, excellent condition, $300. 477-5551.

GARAGE SALE-SAT. NOV. 4, 9-2 pm., 688 Falkland, books, clothing, misc.

ANTIQUE SINGER TREADLE sewing machine, works, offers. 748-0469, Duncan.

HOOVER SPIN WASHER, $50; oil space heater, oil tank, 60 gal, 595-4238.

GIANT BASEMENT SALE, lots of books, etc. 8-5, Saturday and Sunday 808 Colville Road.

SEARS-O-PEDIC MATTRESS and box spring, queen-size, like new, $150 firm. 479-6118.

AS NEW, GENTS SUIT AND raincoat, $87.50. Roll-away cot, $38. 592-3836.

BOX MECHANIC TOOLS, Waltham pocket watch, Portable TV, 12". 384-1576.

FIREPLACE SCREEN, $25; cartop carrier, $9; Collapsible fishing rod, $12. 385-4752.

SPORTSMAN FIBERFORM canopy, fits short box import. Ping pong table. 479-4107.

TWO PLOTS FOR SALE AT Hatley Memorial Gardens. 598-1339.

LADIES FULL LENGTH leather coat, rust, $75 or offers. 385-7612.

GARAGE SALE, SATURday,Sunday 10-2. Bicycle, furniture, drapes, misc. 2446 Sinclair.

2 MONTHS, HONDA MC50 $350, with helmet. Garage sale Nov. 14 — 1 p.m. 1217 McKenzie St.

8" ROCKWELL BEAVER table saw, ¾ HP. Will sell or swap for old clocks or ? 595-3742.

3 MEN'S RINGS, WRITTEN APpraisel from Birks, $865. Will sell for $400 or swap ? 595-3742

BOOK HOLDER A PRESENT for one who reads in bed $15.00. 1276 Walnut.

APARTMENT FURNISHINGS. TV, bed, miscellaneous articles. Moving must sell. 386-7226

MAN'S GLOVERALL DUFFLEcoat, sheep skin lined, size 42, $70. 598-5394.

3 LIVING ROOM AND 2 BEDroom lamps, firescreen and electric stove. 592-9891.

APARTMENT SIZE PORTABLE washer spin dry, (GE), excellent condition, was $389, selling for $175. 386-9983.

ADMIRAL AUTOMATIC dryer, like new, exhaust attachments included. $225. 384-2301.

SINGER HEAVY DUTY SEWing machine, model 196K5, $180. After 6 pm. 595-2653.

100 MISCELLANEOUS FOR SALE

¼ CARAT SOLITARE SET DIAmond ring, appraised $1100, $800 or best offer, 479-4713 after 5.

SKIS IN GOOD CONDITION, Dynastar MV2 with poles and bag, head 360, Olin Marc 1, Nordica boots size 9. 383-1295.

SANYO WASHER-SPIN DRYER, excellent condition, $100; umbrella clothesline, brand new, $25. 474-1914.

BRAND NEW WINTER WHITE dyed Muskrat ¾ length coat with leather, size 16, never worn. Price $1000 firm. 478-6879.

5' SCHAEFER CUSTOMER service freezer with sliding top doors, less than 1 yr. old, $1,500. 478-1621.

KITCHEN TABLE, $35.00; ¾ size bed, $50.00; bedspread, $10.00; 8 track tapes, $1.00 each. 592-7462.

HUDSON SEAL COAT, FULL length, silver mink collar, excellent condition, size 18. $350; also twin fox collar, $75. 478-5062

1 YEAR OLD TURNTABLE with cartridge needle, $75. 1 double bed with double mattress, $75. 652-3574.

OFFICE EQUIPMENT, GRAYstenocord, dictator and transcriber. 4 drawer, fireproof legal size cabinet, lock. 658-5306.

LADY'S GENUINE SUEDEleather sheepskin coat. Full length. Beautifully tailored. Only worn once. Size 20. $240. 382-1336.

5 USED 4X8 WESTCRAFT ALUminum windows, 1 2x8 window and 1 1x8, total $250. Rawlings 388-7311.

SKI BOOTS ALPINA, SIZE 11 and 9, $50 each. Two aquariums with gravel, 5 and 7 gallons. 477-3660.

STOVE AND FRIDGE, VIKING, coppertone, $650. McClary Easy oil furnace with tank, $250. 656-4051.

VIKING WRINGER WASHER, $60; Hoover upright vacuum, newly overhauled, $60; large oval braided rug, $30. 598-3844.

SHEEPSKIN JACKETS from $199 stock limited MERINO Lower mall, 1175 Douglas st. next to View Parkade

HAVE PURCHASED SEARS Kenmore Fridge, selling Frigedaire fridge working order, $50. 598-3425.

ROCKWELL 10" TABLE SAW, 2 months old, 1 hp motor, stand and extension. $400 or closest offer. 479-5591.

46"X68", 5MM TEMPERED glass panels, $15 each. 10x3 new aluminum sash, $20. 30 gallon Pink Latex paint, $20. 656-6656

MOVING MUST SELL, DELUXE model Vacuum Cleaner. One month old. Value, $600 will sell for $450, 385-4818.

BRADFORD PORTABLE dryer and Kenmore portable washer. Good condition. Asking $250. 386-8642 after 5pm.

TWO HIGHCHAIRS, LADYS suede coat, size 16, baby sled, plastic runner, two pairs of curtains. 384-1985

FOR SALE: BED CHESTERfield, chesterfield and chair, lamps, recliner chair, phone 656-4977.

ONE 8 FT. DELI CASE, $250; one 12 ft. glass top showcase, $500; ice machine, needs compressor, $150. 478-7698.

ELECTRIC ORGAN, ELECTROlux vacuum, lamps, drapes and miscellaneous household items. 479-7492.

VACUUM; SINGLE BED, DOUble bed, table and chairs, B/W tv, color tv, child's desk, chesterfield, 388-6297.

GARAGE SALE SATURDAY 10-4, 3525 James Heights. Books, toys, furniture and miscellaneous.

MOVING MUST SELL ALL household furnishings, like new, baby items, clothes, walker, stroller and others, 652-4255.

AUTHENTIC COWICHAN INdian sweater and hat, worn twice, lady's small, paid $110. Offers? 748-0469, Duncan.

DIAMOND SOLITAIRE RING, white gold, appraisal value $275. Like new, offers? 748-0469, Duncan.

NO MORE FUEL BILLS. SELLing our wood heater, large enough to alone heat your home, $350. 598-7021.

PORTABLE TYPEWRITER, hair dryer, floor polisher, electric broom, lawn sweeper, large flour cans, 595-0903.

ENGLISH WILTON RUG 12'X9', traditional Persian pattern, dark blue background, $950 or nearest offer. 658-8335 evenings.

APT. SALE, SAT. NOV. 4TH, 12-5 PM, 206-1660 Fort St., 595-7186 Plants, lady's clothing, records, games, miscellaneous.

INGLIS WHIRLPOOL HEAVY duty washer and dryer deluxe model. As new. Was $938. Best offer. 384-9617

17 CU. FT. WHITE COLDSPOT Frostless refrigerator, separate freezer compartment. New condition. $350. 592-1406.

GARAGE SALE, CAR TOP sleeper, accordian, butcher block, tools, garage stuff, bikes, clothes etc. 4104 Glanford.

TABLE $35, DESK $30, FILING cabinet $25, bicycle $25, towels $3, flower boxes $2, odds and ends. 388-7523

BASEMENT SALE SAT. AND Sun. toys, Childcraft books, Grundig radio, 1540 Pear St. 595-8429.

LADY KENMORE DISHWASHer, portable top loader, like new, $150. 477-3714 after 6 pm. or all day Sunday.

GENDRON APT SIZE POOL table with accessories, $125; mens Raleigh 10 speed, $70. 382-4350.

BOYS MUSTANG BIKE, $30. Portable TV stand, $10. Wheeled record rack, $10. Boy's hockey skates, size 4, $3. 383-7061.

SINGER FEATHERWEIGHT open arm portable sewing machine, darns, embroiders, $100. 383-4690.

BROWN CHESTERFIELD, $50. One Black and white and one colour t.v, $50 each, working order. 388-4356.

UPRIGHT FREEZER 10 CU. FT. used one season, $250, baby car seat, new $25. Colonial style cradle $35 479-0001

TWO CYCLE AIR KING COMpressor with 1 horse electric motor, 100' of hose, oiler, staple gun and spiker. $1200. 652-1988.

BROWN WOOLEN SKIRT, 2-piece dress. Both size 16, like new, ½ price. 384-3475.

ELECTRIC STOVE AND fridge, matching poppy red, good condition, Kitchenaid dishwasher, very good condition. 479-1376.

TORO LAWN MOWER, 21" blade, power drive, back catcher, excellent condition, $300, 382-8670.

COUNTRY LIFE
2 years worth of issues. 598-5565

BRAUN
Mixer-Blender, like new, $150. 652-2781.

SAWYER SEWING CENTRE now carry vacuums. Hoover and Eureka. 388-6228.

WET SUIT, MENS SIZE 40, 1/4", pants, top, $100. 479-0008

CHILDS TABLE AND CHAIR sets. Doll cradles. Men's clothing. Wheelbarrel. 383-0422.

THICK NEW CONCRETE slabs, 16"x12"x2½", 85¢ delivered, 592-7068.

THREE SECRETARIAL desks, metal, several office chairs, 656-4894.

BASEMENT SALE, FLOUREScent fixtures, floor polisher, exercise bicycle, 2854 Thiet.

1- 4 SEATER AND 1 - 2 SEATER chesterfield, $75 each; pole lamp, $10; poker table, $10, 477-7445

100 MISCELLANEOUS FOR SALE

FIRST RATE USED PAPERbacks, all kinds. City Book Exchange, 833 Fort St.

DOLL CLOTHES: BARBIE, RUbaDub, super Barbie and others. All new. 382-8595.

PERFECT CHRISTMAS GIFT, two year double spa membership, $550 or offer. 479-4991 after 5.

AIRCO PORTABLE WELDER, 300 amp, $800. Call Andy, O.K. Trucking Co. Ltd., 386-3414.

GARAGE SALE, 565 LANGHolme, Colwood, Saturday, Nov. 4, 1978, 9-4.

"WHITE" SEWING MACHINE with cabinet, $175 or best offer. 478-4608.

NEWLY TANNED, 6' BLACK bear rug, full head mount, offers. 656-6891.

PASSAP KNITTING MACHINE, offers. 656-2960 or 656-2233 till 5pm

SALE, 26" COLOR TV, $400, dishwasher, $250, stereo, $300. 479-7850

"WHITE" SEWING MACHINE with cabinet, $175 or best offer. 478-4608.

LUXURIOUS DARK BLUE CARpet, deep piles, 14X14 plus. Best offer. 479-2063

METAL FIXTURES AND shelves, filing cabinet. 388-5732 10-5; 382-6735 after 5.

DICE TABLE 6', VEGAS LAYout, ideal for rec. room. Offers. 592-7283.

LIKE NEW: TWO DUFFLE coats, size 10, teal blue and white, best offers. 477-2976, before 9 am or after 6 pm.

BLACK PERSIAN LAMB COAT 10-12 $125. Brown 100% mohair coat 50. 384-3731.

BEACH CO-ED WITH STOVE, and pot belly stove, by Albion iron works, 656-3235.

MANICURE TABLE, STENO chair, manicure machine and extras. 382-5619

MOVING SALE: HOUSEHOLD effects at sacrifice prices. 386-9046

'EUREKA TANK TYPE VAcuum with all attachments. $20. 595-3845.

WASHER AND DRYER, VERY good condition, 1½ years old. 477-7403.

DOUBLE BED WITH HEADboard, $125. New bedspread, $45. 592-2326.

GE AUTOMATIC WASHER, Kenmore dryer, good condition, $75 each. 592-9558.

WASHER AND DRYER, GOOD condition, matching pair, $200. 383-1294.

1977 100DT YAMAHA, $425. 2 rabbits, hutch and stand, $25. 474-2955.

TREADLE SEWING MACHINE, exercise bicycle, pump organ, phone 477-2307.

HIDEABED, $125; SUNBEAM hairdryer, $20, excellent condition. 384-1751.

FOR SALE: BROWN GENUINE alpacama coat size 12, excellent condition. 652-4278.

21" HITACHI PORTABLE COlour t.v., $135. Small homemade wood lathe, $55. 595-5365.

GENDRON 3-WAY BUGGY $55; folding stroller $10; brass fire dogs $40. 592-2395.

SEWING MACHINE, 10 AND 23 gallon aquarium with accessories. 479-4974.

KING WINCH PLUS SHAFTING and cable, $250, Phone 386-8119 after 6.

9X12 RUST COLOURED SCULPtered rug with underlay, $110 firm. 382-8639.

MUSKRAT COAT, SIZE 14-16, full-length, regular style, quality English dyed pelt. $400. 592-4757.

NEW SINGLE BED WITH matching box and various house plants, phone 384-7898.

LADIES VINYL LEATHER CAR coat, gent's Harris tweed coat. 598-6037.

Office Desks
New, private. 656-5929.

FILTER QUEEN VACUUM cleaner, 1 month old, 478-5891 after 4:30.

8' CAVEMAN CANOPY, GOOD condition $350, call 474-1080

LAWNMOWER $25, SLIDING shower doors $30. 595-5679.

10" CRAFTSMAN RADIAL ARM saw. $225. 478-7698.

1977-CITIZENS SSB-M6—40 channel, sacrifice $325. 652-1771.

24" SHAKE MACHINE. 382-6987

GARAGE SALE, SAT. AND SUN. 10-5, 1122 Goldstream, 478-1362.

MASONIC RING, CUFFLINKS etc. As new. 385-8202

TWIN CYLINDER 120 PSI, AIR compressor, 120V, $295, 595-8791.

WOOD STOVE, ⅜s CB AERIAL plus 50' coax cable. 595-5224.

HOOVER SPIN WASHER, $85. After 5 call 385-1190.

KITCHEN SUITE 48X35, $40 OR best offer. 382-3676.

H.O. TRAIN SET, 4 ENGINES, box cars, etc. $95. 478-8147.

CONTENTS OF APARTMENT for sale. 382-6982.

MCCLARY EASY, 15 YEARS old. $55 479-4646

GLASS, SUITABLE FOR OUT buildings, cold frame. 652-3209

DOUBLE BED, CUSTOM made, extra long. $75 477-0881

KENMORE WASHER SPIN dryer for sale. 595-0246.

15 ELECTRIC MOTORS, ½-1½ HP, $10 up, 383-7893

PORTABLE UNDERWOOD TYpewriter 315, $75. 383-5339

3 POSITION RECLINER, EXcellent condition, 477-0343.

GESTENER MACHINE. 2 CABInets, 385-6081.

LADIES DUFFAL COAT, SIZE 10, as new $50, mornings 385-4323

DISHWASHER, 6 CYCLES, near new, $275, 595-4737.

MAYTAG TOP LOADING DISHwasher, $200 or offers. 479-4025.

COMPLETE PIZZA SHOP equipment, 386-1813

DRIFT WOOD TABLE LAMP $57. 592-7068.

FOR SALE BERKEL MEAT slicer. 642-3950

WHITE ZIG ZAG SEWING MAchine, 10 years old, $50. 477-8092.

DISHWASHER, $100. VAN seat, $100. Cub uniform, $10. 656-6378.

GENERAL ELECTRIC WRINGer washer, $20. 479-0892.

IMMACULATE POKER TABLE. $250. 383-8076 anytime.

ALMOST NEW 4X8 POOL table and accessories. 658-8089.

GARAGE SALE, 611 BATTERY, 9-5 Sunday, Nov. 5

HEAVY DUTY WASHER AND dryer, good condition, brown, $175 each. 384-5418.

PIANO, SINGLE HIDEABED, oak table and chairs, china cabinet, drop leaf desk, 4 oak chairs, bedroom suite, coffee and end tables, vacuum, 388-6297.

PRIVATE SALE OF BOOKS, stove, fridge, dryer, washer, misc. 598-2779.

101 CHILDREN'S MISCELLANEOUS

BOYS DOWN FILLED JACKET, size 12-14. Full length black fur coat, size 14-16. Black suede coat, size 10. 598-8768.

PRAM, CONVERTS INTO stroller, $35. Stroller, $15. 477-8092.

MESH PLAY PEN, PRACTIcally new, hardly used. $25. 384-8561

101 CHILDREN'S MISCELLANEOUS

STAR WARS MACHINES
Available at
Carr's Toy Shop
2436 Beacon Ave.
Sidney, B.C.
Monday-Saturday 9:30-5:30

WANTED
GOOD QUALITY. Infant to size12 and maternity wear. Now taken on consignment basis. 383-8573, 592-1009 evenings.

TRAVELGUARD CAR SEAT, $20. Small childs sleigh, $15. Both like new. Wooden crib with Pumpkinhead mattress, excellent condition, $40. 598-3449.

ENGLISH PEDIGREE PRAM with stroller, $75. Peterson carseat, $20. GM infant saftey carrier, $20. High chair, $15. And misc. items. Cash only. 598-5347.

A B C CHILDREN FURNITURE Factory prices. Now on display at Atlas Cabinets, 370 Gorge Road, East. 388-6814.

DELAIS PRAM-STROLLER, $75. 384-5357.

103 MISCELLANEOUS WANTED

THE SALVATION army needs your re-usable clothing, furniture and household goods. "Help us to help others." Family Thrift Stores. Victoria, Sidney and Langford. For pickup — 386-3295.

Robinson's

CASH!!!
FOR USED GUNS
1307 BROAD 385-3429

CASH
Costume jewellery, quality used clothing, vintage clothing, antique clothing, linen, furniture, antiques, china, collectables, bits and pieces. Please call 385-9878 or 384-4547.
THE BAY WINDOW

WE BUY
Used furniture. TVs and appliances for cash. Mais Furniture, 385-2435, 1821 Cook.

$ BOOKS WANTED $
The Book Mine, 841 Fort St., pays cash for old leatherbound editions, paperbacks in good condition, pictorial hardbacks, etc. 385-1722.

THE SCRAP YARD
is now open Saturdays, 8am-12noon. We are paying top prices for all scrap metals.
CLEANSTEEL PRODUCTS
343 TYEE RD.
384-4161

I WANT TO BUY, FRENCH doors, old overstuffed chesterfields, hide-a-beds, (any condition) wood toilet seats, stained glass windows, sets of wood chairs, Hoosier kitchen cabinets. 388-6275 pager 877 anytime.

110-220 BOLT SINGLE PHASE compressor unit for large walk-in freezer, also small commercial meat grinder and sausage making equipment, scales for weighing fish, 60 lbs. or more. Phone 592-2222.

$ BOOKS WANTED $
THE BOOK MINE, 841 FORT ST. PAYS CASH FOR RARE BOOKS.
385-1722.

GUNS WANTED
ALL TYPES—TOP PRICES PAID
INTERNATIONAL KNIVES
574 Yates 383-2422

WANTED; MIRROR, KITCHEN utensils, china cabinet, standup lamp, bookcase, dishes, cutlery, wooden table, older chesterfield, chairs, coffee table, dresser 382-5569 or 598-5310.

WANTED: REFRIGERATORS, freezers, ranges, washers, dryers, not necessarily working but less than 15 years old. 592-6715, 384-0423.

HIGHEST PRICES PAID for all your household items. Universal Trading Centre, 584 Johnson St., 383-9512

SQUARE DEAL BUY
Aluminum, lead, copper, brass, batteries, radiators.
383-1221 1126 Hillside 383-1601

CASH FOR YOUR ATTIC OR basement junk, also any old fashioned furniture, pictures, jewelery etc. 595-7918.

CARPENTER AND SHIPwright's tools, axes and saws, peaveys. Top dollar paid, 382-7501, 385-2913.

SELL OLD BOOKS TO THE HAUNTED BOOKSHOP.
382-1427

QUALITY PAPERBACKS, magazines. City Book Exchange. 833 Fort St.

WANTED-FIGURINES FOR NAtivity scene for outdoor display. 477-3927

PIANO WANTED, ANY CONDItion, also bench or stool, phone 385-6391

OPERATIONAL SPINNING wheel, wool carder, pole lamp, wood lathe. 384-8891.

WANTED: HEAVY-DUTY KITchen mixer, Reasonable price, 383-0110.

WANTED: GREEN OR GOLD carpet approximately 11x13 or more. 382-8375.

LEFT HAND DOOR FROST free fridge, rural mailbox, lined drapes for 8' window. 385-6344.

NEED CRIB, DRESSERS, bookshelves, guitar, stereo and other furniture. 382-8312, 477-5364

WANTED-HEAVY DUTY KITchen mixer, or food processor, 383-0110

WANTED: DRY MOUNTING press in good condition. Please phone 592-2211.

7'X9' METAL GARAGE DOOR. Electronic garage door opener, 383-6627

FRIDGE AND STOVE, ALSO recliner, good clean condition. 598-6049.

DRAFTING TABLE AND MAchine. Pool table, in good condition. 477-9345.

CUB SCOUT SHIRT, SIZE small; boys bike medium size. 595-8235.

IF YOU ARE MOVING AND have furniture etc. for sale. Please call 595-7567 or 383-8311.

GOOD PRICE FOR BURLED walnut chest of drawers. 479-3668.

$$ WE BUY, SELL OR TRADE Goldstream Trading, 723 Goldstream, 478-4332.

WANTED: SPODE MANDALAY or buttercup, reasonable, 477-1300.

FRIDGES AND FREEZERS bought. 383-7213. All Temp.

BEER BOTTLES ACCEPTED at 426 William st.

SIZE 13 STUDDED SNOW TIRES for Cortina. Phone 385-1666

OLD 45 RPM RECORDS IN TOP condition. 474-1071, supper time.

WANTED: SPLIT CEDAR fence posts, 8'"x8"x5'. Phone 592-2908.

WANTED: ELECTRIC FLOUR grinder, phone after 4, 479-4568.

WANTED PING PONG TABLE, 658-5497.

WANTED: TEAK DINING room suite, 477-7863.

103 MISCELLANEOUS WANTED

USED LAWNMOWERS AND chainsaws, 656-5541 8-5pm.

WANTED: PROPANE FRIDGE and lights, 478-3022.

WANTED: DIMPLEX HEATER 388-6186

WANTED: WALK IN COOLER. 642-3950

CHAIN SAW, SEWING MAchine, farm gate, 479-5055.

WANTED: BYNG AND GRONdahl christmas plates. 385-8006

109 MISCELLANEOUS TO RENT

TYPEWRITERS
Student rentals, manual $9 per month, $25 for 3 months; electric, $25 per month. City Office Equipment, 386-8396.

WANTED TO RENT, BARN OR large shed, on Saanich Peninsula, for restoring autos. (non Commercial) electricity a must. 385-4838

CAMOSUN FURNITURE RENTAL
MONTH TO MONTH
833 YATES ST. 383-3655

115 SWAPS

SMALL HOUSE, HANDYMAN special, $35,000. Any trade considered on equity of $10,000. Gorge, Tillicum area. 479-5304

72 YAMAHA, XS, 650, NEW tires, paint, clutch and sissy bar, runs great, $850 or trade ? 479-1249, 479-3740.

ONE MONTH OLD, PHILIPS Mod. 4 20" colored TV, $795. Exchange for stereo system equal value. 656-4894.

10 ACRES WEST OF SOOKE, seaview, treed, well, $36,500. Will swap boat, car, and/or cash. 642-3038

WURLITZER SPRITE ORGAN value $1900 new, would like to trade for piano of equal or near value. 388-5094.

TRACTOR INTERNATIONAL Cub with attachments, for 16 to 20' inboard boat. 595-6849

1973 GRAN TORINO, 2 DOOR, will swap for pick-up of same value. 656-6239.

'74 ½ TON 4 SPEED DODGE and good canopy, sell or trade for trailer or camper. 477-4185.

1970 GMC 1-TON VAN, $2,800 OR trade for ?. 388-6297.

116 COINS and STAMPS

COIN AUCTION
Tuesday Nov. 21, 7 p.m. If you have coins you wish to include in this Sale contact Don Cal at Lunds Auctioneers, 926 Fort St. 386-3308.

WANTED CANADIAN SILVER coins, 1966 and back. Also, U.S. silver coins, 1964 and back, paying highest prices. Also, buying 1967-68 silver coins. 478-8580.

CAPITAL CITY COINS AND Stamps. Buy, sell or trade. 100 Burnside West, 383-2634.

LARGE STAMP COLLECTIONS and accumulations wanted. Private. 652-1289

CANADIAN AND BRITISH stamp collection for sale, no dealers! 479-2063

WHERE CAN I BUY SILVER dollars for $3.25 each. 477-6598.

117 ANTIQUES and ARTS

WANTED
Jewelry, antique or estate, Oriental and other antiques of good quality. Rosemary and Wendy Antiques, 620 Broughton. 385-9816.
MEMBERS OF THE V.A.D.A.

ANTIQUE THEATRE CHAIRS pre movie type, excellent condition, great for rec room, also large wicker basket approx. 3'x3'. Wrought iron door enclosure. Also misc. wrought iron pieces, 780 Royal Oak Avenue, 479-1477.

OVER STUFFED SOFA AND chair, Burgundy with intricate coloured floral design, $250. Antique mohair Queen Ann arm chair, with colourful floral cushion, black mohair trim, immaculate, $140. Oak slant top desk and other antiques. 652-4740.

HERTITAGE PHOTOGRAPHIC restoration, specializing in restoration and copying of old photographs, 1322A Government St. Victoria, B.C. Hours 10-5:30. 385-9321. Start now to have that special gift ready for Christmas.

ARTWOOD ANTIQUES
ANNOUNCES SHIPMENT FROM ENGLAND, JUST ARRIVED. 546 Herald St., 383-4214. Open Monday-Saturday, 10-5:30.

ANTIQUE RESTORATION, french polishing, refinishing, designer and maker of fine furniture. Heirloom Studio, 18 Fan Tan Alley, 388-5936. Evenings 479-3443.

HIGHEST PRICES PAID FOR quality antique furniture, Oriental rugs, clocks, paintings, etc. David Robinson Ltd., 1019 Fort, 384-6425.

COLLECTABLE OLD DOLLS, visit Ruth, table 5, Swap and Shop, Victoria West Community Y, 521 Craigflower Rd. Sunday November 5th.

BELL ORGAN AND PIANO CO. Guelph, Ontario. 1887. Working pump organ with mirror and ornament shelves, Canadiana $1200. 642-5496.

VICTORIAN SIDEBOARD, complete with mirrors, also large oil painting Canal Bruges Belgium by Robert Stevenson, $250 each. 658-8016.

BEAUTIFUL SOLID MAHOGany sideboard, 70x23, 3 drawers, 2 cupboards, Serpentine front, ball and claw feet, excellent condition, circa 1890. $350. 598-2706.

MAHOGRAPHY PRODU

148 LEASE VEHICLES

ENSIGN

Will Show
—YOU—
How To
LEASE

AND SAVE!!!

idealease

CHRYSLER LEASING SYSTEM

Member of Chrysler Leasing Systems

Lease Returns On Sale Now!!!...

78 Plymouth Horizon
78 Plymouth Volare
78 Cadillac Sedan DeVille
78 Dodge D100 PU
77 Volare Premier SW
77 Dodge D300 Cabin Chassis
77 Toyota Celica ST
77 Chrysler Cordoba
77 Dodge D100
77 Dodge Ramcharger
77 Plymouth Fury Sport
77 Plymouth Volare
76 Plymouth Volare
76 Toyota PU Longbox
76 Chrysler Newport
76 Chrysler Cordoba
76 Plymouth Gran Fury, SW Loaded
75 Plymouth Fury SW
75 Chrysler Cordoba
75 Chrysler Imperial
75 Dodge D100 PU
75 Dodge D600
74 Mazda SW

TOM CINO SELLS PREMIUM EX-LEASE CARS

ENSIGN Lease Ltd.

Quadra At Caledonia
Dealer licence number D548B
386-2411
Open Weekdays 'Til 9:00

150 CARS FOR SALE

76 CORDOBA, POWDER BLUE, P.S., P.B., Quadraphonic am-fm radio, excellent condition, 27,000 miles, $5800. 598-7823

1974 TOYOTA CORONA, 4 DOOR sedan, automatic, extra snow tires, low mileage, lovely condition, asking price $3295. 592-3641

74 AMC HORNET, 6 CYLINDER automatic, new radials, mags, exhaust, brakes, shocks, and vinyl roof, $1995. Call 595-1252 after 5.

1975 TOYOTA COROLLA 1600, 4 speed, 4 door, radials, tuned, 40,000 miles, $2,250 or best offer. 383-2618.

'76 NOVA 4 DOOR, 6 CYLINDER, automatic, power steering, radio, metallic brown, low mileage, excellent condition, $4,095. 386-7961.

1973 BUICK FOUR DOOR HARD top, 350 automatic, tilt steering, air conditioning, radials, 34,000 miles, sacrifice $2850. 598-4936

MUST SELL, IMMEDIATELY, 1974 Bobcat station wagon, automatic, excellent condition, $2450, 595-2095.

'67 MUSTANG, VERY GOOD condition, chrome reverse wheels, wide track tires, spoiler, air shocks. $1950. After 6 pm, 592-6283.

1977 GREMLIN X 6 CYLINDER, in excellent condition, 12,000 miles, many extras, asking $4200. For information call 656-2777.

65 RAMBLER AMERICAN, AM-fm, rally wheels, excellent condition, $650, between 6-7 pm. 383-5995.

MUST SELL, '77 FORMULA Firebird, 18,000 miles, excellent condition. Warantee available. $6300. 479-0639

1968 Z28 CAMARO, 350 MOTOR, 4 speed, possi trac 411, metallic silver blue. In mint condition. 388-7629.

76 CELICA FASTBACK ST, SILver-grey, low mileage, 17,000 miles, excellent condition, $5,300. 658-8239.

1976 PLYMOUTH DUSTER, 6 cylinder, automatic, power steering, vinyl roof, radio, low mileage, $3800. 592-7287.

1974 TOYOTA COROLLA, 2 door, only 12,000 miles, dark blue, very good condition, $2550, 479-2709.

MOTHER'S RABBIT NEEDS A home, 1977, fuel injected, standard transmission, excellent condition. 384-8674.

1966 FORD CORTINA, 49,000 miles, new brake job, just had lube and oil and tune-up, $700. 598-4984.

150 CARS FOR SALE

Cornell GM

CHEVROLET
OLDSMOBILE
CADILLAC
CHEVROLET TRUCKS

Sales/Service
385-5777

You Can Expect A Great Deal From CORNELL GM

TOP QUALITY

STOCK NO. 71889B
'77 OLDS
VISTA CRUISER SQUIRE wagon V-8 auto, P.S., P.B., radio, roof racks. Buckskin colour. In excellent condition.
ONLY $6,795

STOCK NO. 1046A
'76 LINCOLN
CONTINENTAL Town Coupe. Creme colour, V-8 auto, P.S., P.B., radio, P. windows, P. seats, cruise controle, air cond. AN ORIGINAL — ONLY 5,000 ONE OWNER MILES.
ONLY $10,400

STOCK NO. 1505A
73 MERCEDES
SPORTS COUPE Model 280C 2 dr, 6 cyl auto, P.S., P.B., P. windows, air cond., AM/FM radio, light green colour. NEW CAR CONDITION.
ONLY $11,400

STOCK NO. 5012A
'76 CAMARO LT
Black with red interior, V-8 auto, P.S., P.B., P. windows, air cond., radio, tape deck.
ONLY $5,995

STOCK NO. C403A
'76 CHEV
IMPALA SW, V-8 auto, P.S., P.B., radio, rear window defogger, maroon colour. Low mileage, excellent condition.
ONLY $4,695

STOCK No. 83771B
'78 GMC ¾ TON
Vandura van. V-8 auto, PS, PB, radio, 12,000 miles. 2-tone blue in excellent condition.
ONLY $7295

STOCK No. C304A
'77 MALIBU
2 dr., landau roof, V-8 auto, p.s., p.b., radio, air.
ONLY $4755

STOCK No. 1581A
'77 CADILLAC
DeVille, 4 dr., Blue with white top. 22,000 miles, loaded.
ONLY $11,500

STOCK No. 82413A
'77 CUTLASS S
SPORTS V-8 auto, P.S., P.B., excellent condition, 19,000 miles.
ONLY $6255

STOCK No. 82919A
'77 CHRYSLER
CORDOBA V-8 auto, P.S., P.B., landau roof, vinyl top, black color.
ONLY $6655

STOCK No. 83266A
'76 DODGE
ASPEN SPORTS COUPE, auto, PS, console, radio, 8 track tape, buckets. Silver with black stripe.
ONLY $4595

STOCK No. 81860A
'74 DODGE
MONACO SW 9 passenger, V-8 auto, P.S., P.B., radio, roof racks, white colour. Excellent condition.
ONLY $3655

STOCK No. 82579B
'73 CHEV
IMPALA 2 dr., HT, V-8 auto, PS, PB, power windows, radio, air.
ONLY $3555

STOCK No. 1403A
'70 TORONADO
V-8 auto, PS, PB, power windows, air, 70,000 miles. Creme with brown vinyl top.
ONLY $2195

GMAC and BANK FINANCING AVAILABLE

CORNELL GM
CHEV-OLDS LTD.
3050 Douglas
385-5777
D-60681A

1973 MAZDA WAGON, 27,000, tested, new tires, radio. $1800, 656-4935 evenings.

1963 RAMBLER, GOOD CONDITION. Reliable transportation. Radio. $575. Offers. 477-3982.

'54 FORD FLATHEAD V8, ALSO '53 Ford 2-door, parts or whole. 598-7007.

DUNE BUGGY, MINT CONDITION, must be seen. Best offer. 384-1703.

72 FORD CORTINA, 2000L, automatic, 4 door, very clean, offers, 383-8155.

1966 PLYMOUTH SPORT FURY convertible, asking price, $695. 592-9270.

VOLKSWAGEN 1971 SUPER Beetle, heater, michelins. Must sell. $1600. 383-3527.

SACRIFICE, '67 FALCON, automatic, 6 cylinder, tested, $695 or offers. 478-8987.

150 CARS FOR SALE

ENSIGN CHRYSLER PLYMOUTH

ENSIGN CHRYSLER PLYMOUTH

HAVE A FANTASTIC SELECTION OF CARS AND TRUCKS CHECKED BY CAR CLINIC DIAGNOSTIC CENTRE

GOV'T TESTED PLUS 2-YEAR WRITTEN WARRANTY

ON SALE NOW

TO MAKE ROOM FOR THE 79's

78 Aspen Custom
78 Dodge Diplomat
78 Datsun Deluxe PU
78 Datsun B210
78 Datsun 510
78 Ford Fairmont S-W
77 Dodge D100 PU
77 Volare Premiere S.W.
77 Pontiac Gran Prix
77 Plymouth Volare
77 Dodge Aspen Rt Sport
77 Chev Custom Deluxe 4x4 Pick-up
77 Honda S-W
76 Dodge Dart
76 Mercury Cougar
76 Pontiac Gran Prix
76 Pontiac LeMans
76 Chrysler Cordoba
76 Datsun F10 S.W.
76 Chrysler Newport
76 Mercury Bobcat S.W.
76 Mercury Comet
75 Chevrolet Vega
75 Plymouth Valiant
75 Ford Ranchero Squire
75 Dart Sport 360
75 A.M.C. Gremlin
75 Fury Custom
75 Buick Apollo
74 Satellite Sebring Plus
74 Chrysler Newport
74 Ford Gran Torino
73 Mercury Caprice
73 Buick Centurion
73 Ford Maverick
73 Dart Swinger
73 Dodge D-200 SE PU
73 Monte Carlo
72 Ford F100 P.U.
71 Chevy Vega
71 Mercury Marquis
70 Valiant Duster
69 Plymouth Sport Suburban S.W.

PLUS MANY MORE

ENSIGN

Chrysler-Plymouth Ltd.

DOWNTOWN YATES AT COOK
Dealer licence number D495A
386-2411
Open Weekdays Till 9:00

1955 CHEV BELAIR TWO DOOR, new motor, $1500 or best offer. 388-4939.

69 VW STATION WAGON, REbuilt engine, excellent condition, $1300, 384-6635.

1965 CHRYSLER, NEW TRANSmission, requires work on motor, best offer, 592-0446.

69 FORD LTD COUNTRY Squire station wagon, excellent condition, $1,350 offers. 478-3892.

1968 DODGE SLANT 6, POWER steering, excellent condition, $1300. 477-1718.

'65 VOLKSWAGEN BEETLE, excellent condition, $950. 652-1997.

1971 MERCURY MONTCALM. Excellent condition, needs no work. $1500. 382-5012.

'64 VOLVO 544 CLASSIC COUPE model. $875. 595-0415 or 477-9348 on Saturday.

67 FIREBIRD, FAIR RUNNING condition, needs work, offers. 479-0674

MUST SELL 1978 DATSUN 510, 4 door, still under warranty, $4900 or best offer. 112-743-5196.

'73 LTD, POWER BRAKES, power steering, air, radials. $2500. Bonnie, 385-8840.

150 CARS FOR SALE

METRO TOYOTA

ESSO CLINIC INSPECTED

78 T-Bird
78 Datsun SX200
78 Datsun P.U.
77 GMC P.U. Short box
77 Ford P.U.
76 FJ40 4x4
75 Amigo 4 dr. air
75 XJ6C
74 Chev Blazer 4x4
74 GMC 454
72 Olds wgn.
69 Mustang GT
78 Corolla, 2 & 4 drs., auto. (12)
74 Celica GT
72 Acadian
77 Nova SS
69 Ford Boogy Van
78 Vettes (1)
77 Z28
76 Comet Sedan
74 Ranchero
72 Olds Cutlass
73 Malibu SS
70 Chev Pickup
78 Honda H-B
78 Corolla Wgn.
77 Olds 442
77 Datsun Wgn.
77 Cougar XR7
76 Montego Wgn.
76 Trans Am
76 Charger
74 TR6

MOTORCYCLES Welcome In Trade

ECONO-LOT

64 AUSTIN 4 dr. tested	$699
67 VAUXALL 4 sp.	$199
68 FORD 2 dr. ht.	$499
69 VAUXHALL auto tested	$699
69 TOYOTA s.w. tested	$1099
69 ENVOY 2 dr. auto	$999
70 L.T.D. 4 door	$1399
70 COUGAR 351 auto.	$1599
70 TOYOTA 2 dr. auto	$999
71 CORONA s.w. auto	$1699
3 TOYOTA Celica's	—
58 FORD F100 tested 4 sp.	$599
68 GMC ½ TON 6 cyl.	$1799
69 DODGE Big box 6 cyl.	$1499
71 GMC Suburban 6 cyl 4 sp.	$1999
73 RANCHERO Squire	$2699
73 AUSTIN mini	$1899
75 VOLKS.beetle	$2499

100 Per Cent Bank Financing O.A.C.

All Reasonable Offers Accepted

WIDE OPEN 'TIL 9 P.M. SAT. 'TIL 6

CALL NOW
386-3516
METRO TOYOTA LTD.
645 FINLAYSON
DEALER LIC. 0431A

METRO TOYOTA

'72 AMX
Showroom condition, loaded with extras, must be seen, $3,300 or offers, 333 Henry Street, or 384-8228 after 5.

BELOW WHOLESALE
1974 Renault 12L, 47,000 miles, over $250 recently spent on repairs (have bills) gold book, $1,800, asking $1,775. 384-8691.

PINK!!
$1295. It's a '71. Phone and find out more. PAINTER MOTORS LTD., 2936 Douglas. 385-1155. D-0346B.

FORCED SALE
'78 Toyota Corolla, 4 months old, 2800 km, $1000 less than new. 383-8147.

1951 METEOR CLUB COUPE, custom car show winner, completely rebuilt, will consider small car as part payment. Offers to $7000, 478-2326.

MUST SELL, TESTED 1970 PLYmouth Fury II, 318 V8 automatic, power steering, brakes. Good condition. offers on $1200. 386-8604.

1975 CUSTOM FORD, 4-DOOR pillared hardtop, 43,500 miles, V-8 351 cu motor, power steering, power brakes, very good condition. 479-3257.

1968 METEOR, STATION wagon. 390, excellent condition, 45,000 original miles. Phone between, noon-8 pm. 658-5231, local 112.

1968 FORD FALCON WAGON, runs well and new A.T. good body, well kept, lots of life left, needs rubber and tune up. $700, 656-2708, after 5.

MUST SELL 1973 VOLVO 142, excellent body and motor, good radials, radio, 56,000 miles, $3,250 or any reasonable offer. 384-7342 anytime.

1974 ASTRE GT HATCHBACK, automatic, radio, full instrumentation, excellent condition inside and out. Asking $1800. After 4, 474-1014.

1975 DUSTER CUSTOM 4-speed, new radials, springs, shocks, dual exhaust and clutch. Excellent condition, $3300. Call Phil at 382-9073 anytime.

1973 DODGE CHALLENGER, 340 V8, automatic, power steering, power brakes, 45,000 miles, white with black vinyl roof, $2700. 479-1961 after 6pm.

150 CARS FOR SALE

DOUGLA VOLKSWAGEN AUDI

Your Largest Volkswagen Audi Dealer On The Island!

WE NEED YOUR TRADE!

Highest Allowances Ever!

TEST DRIVE OUR 1979 CARS TODAY!!
All Models Available

78 DEMOS Few Left!

PREMIUM USED

77 HONDA Accord, 5-spd., radio. $5695
77 CAMARO, auto., 6-cyl., p.s., 10,000 miles. $5995
76 FORD Elite, auto., p.s., p.b., radio. $3995
76 OLDS Cutlass 4-Dr., auto. $4295
76 CAPRI 4-spd., Hatchback, V6. $4995
75 AUDI Wagon, 4-dr., 4-spd. $5495
75 SKYHAWK 4-spd., V6, Hatchback $4395
75 VENTURA Cpe., auto., p.s., 6-cyl. $3695
75 VEGA Hatchback, auto. $1995
74 COUGAR XR7 auto., p.s., p.b., radio. $3795
74 CORONA SR5, radio, 4-dr. $2195
73 MAZDA 808, 2-dr., auto. $2295

TEST DRIVE THE 79 DIESEL RABBIT Good Selection Available

100% Financing on Approved Credit! Scotia Plan!

Douglas Volkswagen Ltd.
3329 Douglas Street
388-5466
Dealer Licence 00341A

76 PINTO WAGON, COMPANY Car well maintained. 4 cylinder manual transmission, $2,200. May be seen Slade & Stewart Ltd., 95 Esquimalt Rd., or 382-3181.

1966 METEOR STATION wagon, automatic, 289 cu.in. air shocks, new tires, new battery, transmission cooler, radio, winter tires, $450 or best offer, phone 384-7610

76 PONTIAC LEMANS, VERY low mileage, loaded with options including air conditioning, electric windows, locks etc. Cost $8,000, asking $5,700. Phone 598-4850.

1977 TRANS AM, T-TOP, AUTOmatic, p.s., p.b, p.w, AM-FM stereo, black with gold pinstriping, immaculate condition, $8000 or best offer. Phone 338-5135, 338-7187.

1974 MERCURY MONTEGO, MX 4 door sedan, automatic, power brakes, power steering, radial tires, air conditioned, excellent condition. One owner. Asking $3250. 656-3924, 477-7497.

70 RANCHERO, WHITE, BLACK interior, 302 automatic. Power steering, brakes, air conditioning, stereo, mags, new tires. Mint. $2,995. 592-7563, 382-4234 (24 hrs.)

1971 MERCURY RIDEAU 500, excellent running car, new battery and tires, good interior, power brakes, power steering, radio, minor body rust. $325 or ? 385-0323.

1973 FIREBIRD V8, POWER steering, power brakes, electronic ignition, trans. shift kit, vinyl roof, new gold paint, Rally wheels, lettered tires, AM-FM 8 track. 595-3652, 652-1371.

OLDSMOBILE, 1973 CUTLASS Supreme, only 16,700 miles, 350 rocket engine, air conditioned, 8 track, tilt steering, power windows, rear defogg, loaded. Immaculate, $4500, 477-8110.

1972 LTD BROUGHAM, 2-DOOR hardtop, automatic, power steering, power brakes, power windows, 7 radials on wheels, spotless, must be seen, lady owned. Original paint, $2100. 652-2873.

1975 COUGAR XR7, 460 CUBIC inch, full vinyl top, air conditioning, power brakes, power steering, amfm radio and 8-track, power seat, power locks and windows, new tires. 595-6066.

'71 DEMON 340, ORIGINAL paint, 53,000 miles, torker, headers, electronic ignition, Hemigrind cam, shift kit, new G60's, brakes and exhaust. 652-4166 Brad.

HONDA WAGON
1976 Honda station wagon, excellent condition, 10,000 miles, radio, 4-speed, $4150. 386-2345.

1974 B210
4-speed, top condition, for only $2395. Economy you can afford. Phone 721-3695 or 595-1432.

150 CARS FOR SALE

SUBURBAN MOTORS

YOU CAN PUT IT ALL TOGETHER AT SUBURBAN

TRUCKS, TRUCKS

Exceptional Value EX SHORT TERM LEASE VEHICLES

STK. P903
'78 F250 V-8, AT., PS, PB, R., Camper Pkg.
WAS $7895 NOW $6995
STK. P905
'78 F250 V-8, 4 spd., PS, PB, R. Camper Pkg.
WAS $7995 NOW $7295
STK. P917
'78 F250 V-8, AT., PS, PB, R. Camper Pkg.
WAS $7695 NOW $6995
STK. P922
'78 F250 V-8, AT., PS, PB, R. Canopy Camper Pkg.
WAS $7995 NOW $7495
STK. P907
'78 F250 Supercab V-8, 4 spd. PS, PB, R. Camper Pkg.
WAS $8595 NOW $7895
STK. P896
'77 F250 V-8 AT, PS, PB, R.
WAS $6495 NOW $5695
STK. P878
'77 F150 V-8 AT, PS, PB, R.
WAS $6495 NOW $5595

TRADE INS

STK. 8553A
'77 F150 V-8 AT, PS, PB, R. Canopy.
WAS $5595 NOW $5295
STK. 8-623A
'77 F150 4x4, V-8, 4 spd. PS, PB, R. Canopy.
WAS $7295 NOW $6995
STK. 8-624A
'77 Toyota Long box, 4 spd. R.
WAS $4595 NOW $4295
STK. 8-663A
'75 Chev ¾-ton 4x4, V-8 AT, PS, PB, R.
WAS $5995 NOW $4995
STK. P842
'75 GMC Van partial camperized, 6 cyl. Std.
WAS $4895 NOW $4195
STK. P906A
'73 Dodge Cl. Cab, 6 AT, PS, PB, R. Canopy.
WAS $2695 NOW $2295

SUBURBAN MOTORS
THE HOME OF
LINCOLN CONTINENTAL AND MK V
MARQUIS, COUGAR XR7 ZEPHYR
BOBCAT, CAPRI AND FORD TRUCKS

Douglas and Saanich Rd.
386-6131
DL00863A

VISTA CRUISER
1975 OLDS WAGON V-8, auto, PS, PB, air cond., sun roof, radio, tape, roof rack, tilt steering wheel, radial tires. A beauty, $4,600. GARDEN CITY AUTO SALES LTD., 2978 Douglas, 382-9111. D-00391A.

SPECIAL PRICE!
1979 BUICK REGAL Limited, 2 door coupe, fully power equipped including air conditioning and cruise control. "Exclusive" with CHARLIE PETERSON at Empress Pontiac Buick GMC Ltd., 382-7121 or res. 592-0458. DL01227A.

76 ASPEN SE
1 Owner low mileage car. Medium blue metallic, beige vinyl roof. Plush velour upholstery, power door locks, steering, brakes. Slant .6 economy. $4995. Brian Holley Motors, 384-1161, DL 00903A.

CADILLAC 1957 COUPE DE Ville, red with white roof, 5 chrome wires with new Remington wide whitewalls. Everything original and working faultlessly. Art on wheels. Must see and drive to appreciate this immaculate low mileage car. Asking $5,500. 384-3283.

74 VOLVO 164E
Magnificent car, finished in burgandy over black, factory sunroof, air, leather, fully serviced, must be seen. $5995. Brian Holley Motors, 384-1161, DL 00903A.

77 TRANS AM
Rare 6.6 Litre 4 spd. Black, black interior. Power windows, steering, brakes. Tilt wheel, raised letter radials. 23,000 miles, $7795. Brian Holley Motors, 384-1161, DL 00903A.

1967 METEOR SEDAN, DARK green. This car is very clean and has been very well looked after. New automatic transmission, new tires. Full service records are available. Power steering, power brakes, radio. $550, 610 Gorge Rd East, 383-6111.

This Weekend Only
'75 THUNDERBIRD fully loaded. A real dream machine. $5595. ESQUIMALT AUTOMART LTD., 480 Esquimalt Rd., 382-7195. D-00856A.

SPECIAL
'75 MATADOR 4-door Sedan. First $1850 drives it away. ESQUIMALT AUTOMART LTD., 480 Esquimalt Rd., 382-7195. D-00856A.

'67 CANSO
Sport Deluxe 283 auto, bucket seats. This car is all original and must be seen. PAINTER MOTORS LTD., 1513 Quadra at Pandora. 385-0122. D-0346A.

1978 CADILLAC SEVILLE D'elegance. All possible factory options including real wire wheels. 5,000 miles, $21,500. Trades welcome. GARDEN CITY AUTO SALES LTD., 2978 Douglas, 382-9111. D-00391A.

150 CARS FOR SALE

Brian Holley MOTORS LTD.

SUBARU

VOLVO

1979 VOLVO

* Completely new rear-end styling.
* Over 1000 engineering and styling improvements
* Modest price increase on most models

242 DL
Deluxe Sedan
$7,305

Limited Supply of 1978 Models Still Available
HURRY!

Trades Welcome
Top prices paid for Premium Used Cars

BRIAN HOLLEY
Motors Ltd.
3319 DOUGLAS
Between Woodwards and Woolco
DL 00903A 384-1161

De Pape

BELIEVE IT

'72 BUICK SKYLARK, 4-dr., auto., p.s., p.b., radio, factory air. Local one-owner with only 11,000 original miles. Be quick.

CORVETTE

'78 auto., p.s., p.b., power windows, leather interior, stereo tape, local one owner — 4,000 miles. Gorgeous colour.

MUSTANG

MACH I FASTBACK. 351 Cleveland, auto., p.s., p.b., rear spoiler, front scoop. Exceptional condition. Only 39,000 miles. Last of a breed.

BMW 5301

1976 4 dr., sunroof, am-fm radio, silver grey with luxurious black interior, 26,000 one-owner miles. Save $$$.

CADILLAC

'77 SEVILLE 4 dr., fuel injected, fully powered, all luxury options including sunroof, leather interior, stereo and wire wheels. GM's smallest Cadillac with biggest economy.

'74 COMET 6 auto, P.S.
'74 TORINO 2 dr. H.T.
'76 BUICK SKYHAWK
'72 TORINO WAGON
'78 HONDA 5 spd.
'77 PLYMOUTH WAGON, air

Open 8:30-5:30 Closed Sat.

DePAPE MOTORS LTD.
Indoors at 779 Pandora
384-8035 D-00264A

Millstream CHEVROLET

74 NOVA CUSTOM 4 door sedan, 6 cylinder automatic, power steering, radio, finished in maroon with fawn vinyl trim, good clean safe car. $2950
75 PONTIAC VENTURA 4 door sedan, 6 cylinder, automatic, power steering, radio, finished in green. $3250
76 TRANS AM, V8 automatic, power steering, power brakes, radio, finished in Silver with white trim. $6850
76 CELICA GT, 5 speed, finished in red with black trim. $4750
74 CHEV VAN, V8 automatic, power steering, chrome side pipes, roof rack, customized interior, finished in green. $4550

OPEN
MON.-FRI.
8:30 a.m.-9 p.m.
SATURDAYS
9 a.m.-6 p.m.

Millstream Chevrolet Ltd.
1730 Island Highway
474-1211
Dealer Lic. D01384A

1978 LOW MILEAGE VEHICLES
Chev Novas, 4 dr., $4500
Olds Cutlass Salons, $5100
Monte Carlos $6000
Honda standards $3900
Tilden Rent A Car
386-1213, 383-4342
DL.01003D

'73 Cougar
Immaculate locally owned with only 50,000 original miles. Red on white with white interior. P.S., P.B., bucket seats, radio, mag wheels. Priced to sell at $3295. ESQUIMALT AUTOMART LTD., 480 Esquimalt Rd., 382-7195. D-00856A.

150 CARS FOR SALE

Speedway MOTORS LTD.
VOLKSWAGEN
PORSCHE
AUDI

1979 PORSCHE

PORSCHE 928
PORSCHE 911SC
PORSCHE 924

ON DISPLAY

CLEARANCE ON 1978 MODELS

RABBITS
SCIROCCOS
AUDI FOX
AUDI 5000
CAMPERS

QUALITY USED

78
Ford Fiesta
Ford Mustang II
VW Rabbit Diesel

77
Ford Pinto Wagon
Mazda
VW Rabbit Sunroof
Chrysler Cordoba
Chev. Concours
VW Scirocco

76
VW Scirocco Sunroof
VW Rabbit
Torino Wagon

75
Duster
VW Rabbit
Audi 100 LS

74
Toyota Mark II Wagon
Hornet
Buick Apollo 4 Dr.

73
VW 412 Wagon, Sunroof

72
VW Camper
Dodge Challenger

71
Olds Vista Cruiser

All Trades Accepted

SPEEDWAY
VOLKSWAGEN
PORSCHE AUDI
DOWNTOWN
971 YATES STREET AT VANCOUVER
Dealer Licence No. D-00486
385-2415

Garden City Auto Sales LTD.

78 T-BIRD V-8 A/T
78 CAPRICE 4 dr. V-8
78 MONTE CARLO
78 COUGAR V-8 A/T
76 MONARCH 4-dr. sedan, V-8, A/T, P.S., P.B., radials, air, vinyl interior.
75 DATSUN B210 H.B., auto, low miles.
75 MERCURY MX Station Wagon, loaded.
74 BUICK Apollo H-B V8.
73 CELICA 4 spd., am-fm radio, sunroof
73 FORD Capri V6 4-spd. mags, radials, headers,
72 BUICK Centurion, loaded.
70 MUSTANG V8 A.T., mags, radials, paint.
69 CHRYSLER Newport, 2-dr. H.T., P.S., V-8 auto, air.
68 BEAUMONT 2-dr. H.T. V-8, A/T, P.S., P.B., radio.

Trades Welcome
No Reasonable Offer Refused
100% Financing O.A.C.
Open
9:00 A.M.-8:00 P.M.
2978 DOUGLAS ST.
382-9111
D-01319A

Z 28's

A wide choice of colors to choose from. 1973 and 74 models all in meticulous condition. These cars are difficult to find so don't hesitate.

YATES AUTO SALES
950 Yates D-0161A 388-7722

74 CHEVELLE STATION WAgon, power steering, power brakes, only $1,395; 72 Datsun 510 2 door hardtop, $1,395; 73 Cortina GT, needs motor, $550; 72 Comet automatic 6, $1,495; 70 Chev 2 door hardtop, power steering, power brakes, $995; 71 Austin 1800 Sedan, $895; 71 Toyota Corona station wagon, very clean, $995; 70 Buick Skylark 2 door hardtop, vinyl roof, $1,695. D00094A, 2538 Government. Phone 385-0031. After hours phone 382-1559.

CORDOBA

77 Cordoba 2 door hard-top. Fully powered with all luxury options. Including, leather, air, stereo, T-bar roof, silver metallic with black vinyl top. Local chefs car. With only 7,000 miles. $8995 382-6230.

150 CARS FOR SALE

THREE POINT MOTORS

DOMESTICS

75 MERCURY
Marquis 2-dr hardtop $3,975

74 DODGE
Monaco 2-dr hardtop $3,495

74 PLYMOUTH
Fury III sedan, automatic, power steering, power brakes $2,995

74 PINTO
Hatchback, 4-speed $1,695

73 PINTO
Squire wagon, automatic $1,995

72 CHEVROLET
Suburban wagon—must be seen! $3,695

69 OLDSMOBILE
Vista Cruiser, one-owner, 47,000 miles! $2,295

IMPORTS

77 BMW 320i
Sun-roof, radio-tape $10,475

77 DATSUN 200SX
Sports Coupe $4,995

77 DATSUN 710
Two-door automatic $4,495

77 DATSUN B210
Four-door, 4-speed $3,995

76 DATSUN 710
Two-door, 4-speed $3,695

73 TOYOTA
Corona sedan 4-speed $2,495

73 AUDI
100 GL 4-dr sedan $2,395

72 DATSUN 510
Four-door automatic $2,495

70 TOYOTA
Four-door automatic $1,895

69 DATSUN 510
Four-door, 4-speed $1,495

68 VOLKSWAGEN
Well-kept Beetle $1,495

Government at Hillside
385-6737

PLIMLEY

BRITISH LEYLAND
1010 Yates
382-9121

BRAND NEW MINIS ONLY $3625

76 PINTO S.W. $3395
75 DODGE Dart at $2995
75 DODGE Charger $3695
74 VEGA hatchback $1695
74 MAVERICK, 4 dr., auto., 12,000 miles, One Owner $3595
72 MAZDA PU $1295
71 FIAT 850 Sports $1495
Many more to choose from.
Dealer Licenced 592

B. MADSEN MOTORS

2601 SOOKE RD. 478-5011

76 ASPEN 2 DR. HT. Top of the line model. AT., P.S., P.B., radio, air cond., vinyl top. Only $4995
76 PLYMOUTH, woodgrain Suburban, top of the line. V8, AT., P.S., P.B., radio. Only $3995
76 CHEVY NOVA Hatchback, white with red trim, 6 cyl., AT., P.S., P.B., radio. Very clean. $4395
75 TOYOTA PU, 4 cyl., 4 spd. $2995

FOR GOOD CLEAN TRUCKS AND CARS
D-00a569A

IMMACULATE
1 owner, only 29,000 miles, 1975 Ventura. Economical 260 V8 automatic. (23 mpg) white leather interior with buck... seats and console. Power steering, power brakes, tilt steering, vinyl top, new radials, must be seen, $3895 or nearest. 478-2871 after 4:30 except Sat.

1976 VOLVO 242DL, IMMACUlate condition, only 15,000 miles, 595-4916.

'63 LINCOLN, FULL POWER, runs well, very clean, must sell, $975. 479-0692.

1971 VOLKSWAGEN BEETLE, red, 60,000 miles, must sell by weekend. Call 479-0092.

1975 DODGE ¾ TON SPORTSman window van, under 35,000 miles. Asking $5000. 652-1345.

68 COUGAR GT 428, POWER steering, power brakes, automatic, offers $2,500. 479-0195.

61 PONTIAC, 2 DOOR HARDtop, new brakes, new shocks, good shape, $850 or offers. 382-2784

1973 GTO EXCELLENT CONDItion, $3700 or best offers. 479-9829.

150 CARS FOR SALE

PAINTER
Motors Ltd.

75 COMET V6, A/T
75 DUSTER 4 spd.
74 DATSUN 260Z 4spd.
74 CAMARO Z28
74 JEEP CJ5 4X4
73 NOVA V-8 auto.
72 COUGAR V8 A/T
72 TOYOTA Corona
72 and 71 MACH I
73 & 71 DUSTER 6 a.t.
69 & 77 FIREBIRDS
67 CANSO Sp. Deluxe
64 CADDY Deville

PLUS MANY MORE

BANK FINANCING
1513 Quadra at Pandora
D-0346A 385-0122
(After Hours: 478-0790)

STOP MOTORS LTD
2524 Douglas
383-3635 383-8931

This Week's Special
69 FORD Canopy $1295

77 DODGE 100 $4995
76 FORD S. cab $5495
75 FORD 4x4 $5195
74 FORD F250 $4295
73 F250 $3795
72 ECONOLINE $2495

The RV's Must Go
Make Us an Offer
78 FUNCRAFT NEW
77 FUNCRAFT 12,000 mi.
78 CAMPER 8 ft.
Bank Financing O.A.C.
LEASE-ALL MAKES
Mon.-Fri. 9-9 Sat. 9-6
D-0284A

YATES AUTO

76 CAMARO
350, auto, P.S., P.B. Sharp red with black Landau vinyl roof.

76 COUGAR XR7
One owner with P.S., P.B., P.W., P. seat, air cruise, etc. Only 32,000 miles.

75 SWINGER
Low mileage unit with 318 V/8 auto. P.S., P.B., vinyl top. Economy plus performance.

74 Torino Sport
A sharp car at a low price. Bronze in color with contrasting cloth interior.

Yates Auto Sales Ltd.
950 Yates St.
388-7722
D-0161A

PAINTER
MOTORS LTD.
385-1155
2936 Douglas
Selection Quality Price
COME & SEE US TODAY
HAVE WE GOT A DEAL FOR YOU
After hours: 385-0122 D-0346B

E.K. MOTORS

75 VEGA h/back auto
75 SKYHAWK V6 4spd
74 FIAT X19
74 PINTO Auto
74 DODGE DART 6 auto
73 COROLLA Deluxe 4sp
72 VOLVO 142E 4 spd
70 MGB ROADSTER
74 FORD ½ ton P.U.
77 CHEVY VAN ½ ton long w/base
73 INT. SCOUT II 4x4
OPEN:
Mon-Thurs 11-8pm
Fri-Sat 11-6pm
642 E. BURNSIDE
D2071B 383-6231

Sidney Car Mart
Shop in Sidney and SAVE
IN STOCK NOW!
78 Caprice 4 dr, 78 Cordoba, 77 Caprice 2 dr, 76 Malibu 2 dr, 76 Volare 4 dr, 76 Acadian, 76 Dart 2 dr, 75 Datsun B210, 75 Monarch 2 dr, 75 Cougar 2 dr, 75 Monarch 4 dr, air, 75 Toyota wgn, 74 Malibu 4 dr, 73 Nova, 73 Cutlass, 72 Torino, 70 Monaco wagon, 68 Ford 4 door, 58 Edsel.

TRUCKS
78 Chev. Silverado ¾, 78 Ramcharger, 77 Ford XLT½, 77 Chev ½, 77 Ford ½, 76 Datsun LB, 73 Toyota, 73 Ford ½, 72 Mazda.
9757 5th St. D01159A. 656-2432

J.C. MOTORS LTD.
THIS WEEK'S SPECIAL
'67 COUGAR $1495

'67 MUSTANG, V-8 auto $1495
'68 BUICK Riviera $1895
'69 DART, 6std. $ 995
'70 CHALLENGER V8 $1995
'71 FORD, sedan V8 auto $1795
'72 TOYOTA, 2 dr. $1595
'72 T-BIRD loaded $3995
'73 CHEV Impala V8 $2395
'73 FORD LTD, HT $2495
'74 AUSTIN Marina $1995
'74 DODGE Coronet Wgn $2395
'74 PINTO 4 spd $1995
'75 PINTO Wgn, 4 spd $2995
837 Yates D-0011SA 384-0921

1977 MINI, 3,500 ORIGINAL miles, radials, AM/FM Radio, $3100. 478-3280.

74 TOYOTA COROLLA 1200 CC, 4 speed, radio, 33,000 miles, $2000 or offers, 384-4371 or 386-8506.

1974 SILVER CELICA GT, VERY good condition. Call 385-6645, days 388-6246.

SHARP '77 SUBARU, 9,500 miles, 5-speed, front drive. $4495, 652-3273.

1972 CORTINA L, 52,000 MILES, radials, am-fm, excellent condition, $1,200. 383-5267.

1975 VEGA IMMACULATE CONDition, best offer. Leaving province, must sell. Call after 6pm 592-4324

74 MUSTANG II, V-6, 4-SPEED fastback. Mags and radials, low mileage. $3,500. 474-2442.

CLASSIC 61 SUNBEAM REpier, new tires, new brakes, good condition, $250, 652-5781.

74 DATSUN B210, 37,000 MILES, very good condition, $2000 firm, 479-0414

1969 FORD XL EXCELLENT running order, must sell, 479-2701.

150 CARS FOR SALE

VICTORIA DODGE CHRYSLER
ON YATES

OUT THEY GO
Dealers Welcome

1975
MAVERICK 4-DR. AUTO
$2800

1977
MONACO 2-DR. HT
$3800

1973
CHEV AUTO IMPALA
$1470

1977
CORDOBA
$5225

1977
ASPEN 6-CYL. WGN.
$4618

1977
ASPEN 6-CYL. WGN.
$4774

1977
ASPEN 6-CYL. 2-DR. CPE.
$4046

30c. VICTORIA
Dodge-Chrysler
384-8174
Hours: Mon.-Fri. 9-9
Sat. 9-6
DL No. D00867A

McCALLUM
DATSUN VOLVO

'78 VOLVO SELL-OUT!
—2 DOORS!
—4 DOORS!
—WAGONS!

You can still Buy a VOLVO 242, 2 DR. Sedan including:
—4 wheel, disc brakes
—Bucket seats
—4spd. trans
—Steel belted radial tires
—Tinted glass all around
—AM Radio
—Electric rear defroster
—Dealer, prepand freight

262C
1 ONLY
THE FABULOUS ITALIAN STYLED, PERSONALIZED SPORTS CAR FEATURING ALL THE OPTIONS

Save Now!
WHILE STOCKS LAST!

78 VOLVO SELL-OUT!
McCallum Motors
DOWNTOWN
1101 Yates at Cook
382-6122 Dlr. Lic. 0085A

1976 HONDA CIVIC, LOW MILEage, $2650 or best offer. 383-3110 After 5

66 VOLKSWAGEN, RELIABLE transportation. Asking $550. 595-7266.

1952 2 DOOR CADILLAC, COLlectors item, has to go. Phone 5-8pm. 386-3031.

'76 CUTLASS SALON, MANY extras including Hurst hatch roof and air. 748-1235.

67 PONTIAC V-8 AUTOMATIC, power steering, runs well, $500. 477-8973.

1973 TOYOTA CORONA MK II Station Wagon, 6 automatic, 58,000 miles, radials. $2295. 384-7078.

68 RANCHERO V8 4 SPEED, good condition, sell or trade for ¾ ton truck. 595-0247.

150 CARS FOR SALE

SH TOYOTA

CADILLAC'S
OR
TOYOTA'S
OR
?

Come and see us for some of the cleanest cars in town.

77 CADILLAC
SEDAN DEVILLE, air conditioning, power windows, power seats, tilt telescopic plus many more luxury items. 12 mos., 12,000 mi. power-train warranty. Only 16,500 mi. $14,500

78 TOYOTA
COROLLA 2-dr. auto., radio, body side mouldings, 1700 KM $4595

76 GRANADA
2-dr. auto. Factory air conditioning, power windows, Ghia model. Only 49,000 mi. $4895

75 TOYOTA
COROLLA 4-dr. S.W., 4 spd., 43,000 mi. $3895

74 TOYOTA
CORONA, 2-dr., HT, 5 spd., radio. Only 24,000 mi. $3895

All our cars are priced tagged

SAUNDERS AND HITCHMAN LTD.
2040 Cadboro Bay Road
at Fort and Foul Bay
Dealer Licence D01751A

592-2471

SH TOYOTA

Wille Motors
We're Expanding
WATCH US GROW
X-Lease Cars.
YOUR CHOICE
HORIZONS
ARROWS
ASPENS
VOLARES
CORDOBAS
DODGE DIPLOMAT
DODGE 15 PASS. VAN
And a Wide Variety of Others To Choose From Such As

76 OLDS CUTLASS $4995
76 DODGE DART $3695
76 PLYMOUTH SW $4295
75 FORD H.T. $3295
74 GRAN TORINO $2295
73 KS BLAZER $4295
73 VOLVO 145 SW $3495
67 FIREBIRD $1895

Best Buy & Selection
in Van Conversions and Motorhomes

78 SECURITY 22' M-Home $20,975
78 SECURITY 20½' M-Home $19,525
NEW SECURITY CAMPERS 8 FT. TO 10 FT. NOW IN STOCK!

STOP IN TODAY
SEE PAUL SMITH and ART BOYER
3240 Douglas at Cloverdale
382-2313
OPEN 9 'TIL 6 P.M.
DLR-00840A

EMPRESS
PONTIAC BUICK GMC

YOU CAN NOT Buy A Better Car Than An EMPRESS CROWN SEAL USED CAR with a 30-day 100 PER CENT MECHANICAL WARRANTY!
Look for the CROWN Sticker on the Windshield

77 BOBCAT H.B. $3995
76 JEEP Wagon 4x4 $6995
73 TOYOTA S.W. $2695
72 CHEVELLE 4 door $2695

OPEN
Mon-Thurs. 9-9
Fri.-Sat. 9-6
2867 Douglas at Topaz
382-7121 D.L. D01227A

'64 FALCON, 2-DOOR HARDtop, just tested, 4V 289, rebuilt high-performance parts, rebuilt 4-speed top loader, Hurst shifter, all new exhaust, new interior. $1700. 384-7585.

ONE-OWNER LADY-DRIVEN, 1969 Nova Coupe, 41,000 original miles, better than new condition. Must be seen to be appreciated. Offers to $3500. Phone 112-748-5109.

150 CARS FOR SALE

REG. MIDGLEY
AMC Jeep BOAT

Vette
'77 CORVETTE
Silver Blue. $12500

Spider
'78 FIAT SPIDER
Black & Beautiful $7495

Firebird
'78 PONTIAC BIRD
Yellow! V6. $6895

Camino
'78 Chev El Camino
Like New! $7495

REG. MIDGLEY
AMC Jeep BOAT
736 Cloverdale, 385-8756
DL 00276A

METRO HONDA
Vancouver Island's Leading Honda Dealer
Introduces the 79's and MUST REDUCE THE 78 STOCK
Next To The ARENA
388-6921
2152 Blanshard
D.1627A

METRO HONDA

CREDIT
Good or Bad
WHO CARES
WE FINANCE
NO CO-SIGNERS
Let us help re-establish your credit. Separated, divorced, old age pensioner, single, male or female. You qualify. Buy and pay at same location.
Instant "NO-RED-TAPE" CREDIT
Palm Motors
3342 Oak St.
Walk In, Drive Out
between Douglas and Blanshard off Cloverdale
NOW OPEN
MONDAY-FRIDAY 9-9

1969 BUICK SKYLARK, 4 DOOR sedan, immaculate condition throughout. Tested. Very good car. $1695. Also 1969 Austin 1100, automatic, radio, tested. Good condition, great transportation. $695. 479-1477.

1970 FORD TORINO AUTOmatic, power steering, rebuilt motor rebuilt automatic transmission, new heater, new brakes, new tires, recently inspected. Excellent condition. First $1295. 384-8215.

73 VW 412 WAGON, TYPICAL Volks economy and reliability with peppy engine. Huge lockable storage under the hood. Large cargo area in back. Manual shift, 61,000 miles, asking $2550. 721-3367.

1972 PINTO HATCHBACK automatic, 54,000 miles, sunroof, radials, h/d suspension, 2 tone vinyl roof, excellent condition, had Ford Factory Gas tank modification, must be seen, $1845. Phone 598-5479.

MINT CONDITION
Beautiful 1972 Oldsmobile Cutlass Supreme, two door hard top, vinyl roof, radio and tape deck, mechanically excellent, 65,000 miles, one owner, well maintained, asking $2400. 598-2706.

72 VOLVO 145S STATION wagon, red, automatic transmission, power brakes, rear window defroster and wiper, AM-FM, 10,000 miles on 6 new Michelins, 43,000 miles, $2500. 478-9229 between 5-8 after Nov.6th

GREMLIN
1974, woman driven Gremlin. 6 cylinder, automatic, power steering, power brakes, new tires, recent work, 47,000 miles, Coleen, 479-1162.

COLLECTORS
One of a kind, 1960 Ford Sunliner convertible, drive anywhere, city tested, no rust, restored, offers on $2100. 478-0840 after 5.

'73 FORD LTD COUNTRY Squire, excellent condition, radial tires, roof rack, 478-5491. After 5.

'72 CORTINA L 2000, NICE CAR, 6 mag type wheels, snow tires, tested, $1,105. 477-4241.

76 CAMARO LT, P.S., P.B, P.W, automatic, 8 track, mags and new tires. $5400. 386-2837.

1975 COMET, 4 DOOR, AUTOmatic, excellent condition, $3000 offers. 595-2524

1975 VEGA WAGON, RED, LOW milege, as new condition, 4 speed, $2250. 477-9454.

1977 DATSUN 710, 4 DOOR STAtion wagon, automatic, mileage 9,000. $4,500. Phone 598-2648.

69 AUSTIN 1100, 4 DOOR, SNOW tires, running condition, offers on $600. 383-4826 after 5 pm.

70 DATSUN 510 STATION wagon, new brakes, clutch, tires, $1,190. Phone 477-5131.

1970 DODGE CHALLENGER, convertible, $1500. Call after 5, ask for Norm, 384-3626.

1975 DODGE DART, LOW MILEage, recently tested. 598-7540 after 5pm or weekends.

74 SUN BUG, 40,000 MILES, some rust. $1600, 658-1024, 388-4201.

150 CARS FOR SALE

$950
Selling Cheap, 1971 Toyota Corolla, must sell by Monday. In excellent condition, 1200cc motor. Standard transmission. 386-7629.

68 TRIUMPH WITH HARDTOP, good running condition, minor bodywork needed, 60,000 miles, $1,450 or best offer. Call 479-0753 between 4:30-6 pm.

1972 CORTINA 1600, 4 DOOR sedan, white with red interior. Good running condition. Safety inspected. For quick sale. $695. 656-4120.

1975 CHEVELLE MALIBU, 2 door, 350 automatic, power steering, power brakes, vinyl top, radio and tape, 29,000 miles, $4000 firm. 479-8144.

71 TOYOTA COROLLA, AUTOmatic, 55,000 miles, good running order, has had winter tuneup, body in good shape, $800, after 5, 598-2971

63 RAMBLER $150 FOR GOOD dirt bike. 68 Fargo Van, A108, insulated and carpeted, $2500. Will take reasonable trade. 386-0305.

1968 FORD TORINO, 2 DOOR hardtop, 3 speed v8, new paint, brakes, exhaust, and clutch. Rebuilt trans. $1250 or best offer. 383-4744.

1968 FORD STATIONWAGON, automatic, all mechanical parts in good condition. Good rubber all round, new brake job, or will sell for parts. 477-4303

1974 ASTRE FASTBACK, GOOD condition, near new tires all around with mounted snows, average mileage, must sell, offers on $1450. 384-1743.

1967 VW SQUAREBACK 1600, bashed frontend; remainder good to excellent, (especially running gear). 642-3398, Sat. Evening and Sunday.

1974 FORD ECONOLINE CLUB wagon, window van, 39,000 miles, power steering, power assisted brakes, 302 automatic, $3400. 385-2298

1971 CHRYSLER NEWPORT 2-door hardtop. Air conditioning, power windows, beautiful condition, 58,000 miles. Asking price $1995. 592-9270.

1978 DATSUN B210, 4 DOOR, automatic, radio, as new, $4150. 384-1721, 592-3121, Sports and Classic Cars, 640 Hillside. D00244A.

973 DATSUN 1200, AUTOMATIC, radio, 54,000, clearance $1150. 384-1721, 592-3121, Sports and Classic Cars, 640 Hillside. D00244A

CHEV CAPRICE, 1968 (FIRST registered 1969) Hard-top, 80,000 miles, white with black vinyl roof. Excellent car, 1 owner. Price $1250. Phone 477-8110.

1971 DODGE CHALLENGER, 40,000 miles, prime condition, power steering, power brakes, automatic transmission, one owner, $2500. 658-5807.

1974 MAVERICK 250, 4 DOOR, automatic, power steering, power brakes, AM-FM cassette, good condition, 50,000 miles. $2,490. 479-9725.

74 DODGE CHARGER, 37,000 miles, excellent shape, bronze metallic with white vinyl roof, large tires with chrome wheels. 384-1951.

71 MATADOR, 9 PASSENGER stationwagon, peppy 6 cylinder automatic, power steering, power brakes, air conditioning. $1500. 477-5837

75 MALIBU CLASSIC ESTATE station wagon, power steering, power brakes, 4 door, excellent condition, offers on $4000. 477-9330.

SACRIFICING 1971 PLYMOUTH station wagon, rebuilt motor and transmission, just tested, excellent condition, $895 firm, 384-5827.

LUXURY 1978 LABARON, fully loaded with options, 10,000 miles, white with white leather interior. Replacement over $11,000 asking $8,650. Call 598-8289.

1974 VOLVO 145 STATION wagon, white, fuel injected, automatic, power brakes, new Michelins, good condition, $3750, 477-9723

65 VALIANT SIGNET 2 DOOR hardtop, 273 Cammando V8. All orignal with powerpack options. Automatic. Good runner $900 or offers 477-9435

MINT '76 CORDOBA
16,000 miles, loaded, $6995. No triflers. 384-8072. After 5, 383-8614 or 384-3479.

1969 DODGE CORONET 318 POlice interceptor motor and trans, drive train excellent, body rough, 479-8810 Friday after 6, and all day Saturday.

73 FORD TORINO, 2-DOOR hardtop, Starski and Hutch paint job. Excellent condition. Asking $2400. 388-7316, 478-3752. 162 Belmont rd. (Colwood)

1972 METEOR MONTCALM, 2 door hardtop, vinyl roof, tested. Excellent buy, only $1095. 477-0695

CLASSIC
'56 Buick Century, two door hard top, rebuilt 323, new paint, offers. 385-6553.

1972 PONTIAC CATALINA, 4 door hard-top, Vinyl roof, 350 cu in, power brakes, power windows. A-1 condition. Offers. 656-6819.

1972 DATSUN SEDAN, RED, good rubber. Snow tires, inspected. Recent overhaul. $1100. 382-8419

1976 PINTO STATION WAGON, dark green, 4 speed, deluxe interior, am/fm cassette radio, $3295. 384-0419.

1977 VOLKSWAGON RABBIT custom, 2 door, 33,000 miles, yellow with striping, trades considered. $4,300. 748-3576.

1969 BUICK LESABRE, RADIAL tires, power steering, power brakes, asking $950, or offers. 388-5713 after 4pm.

68 SATELLITE 318, FOUR door, power steering, clean and good running order. $800 or closest offer. 652-2465 after 5.

TOYOTA COROLLA 1200, 1977. New snow tires, 17,000 miles, $3675 or best offer. 382-2542 after 6.

1967 MUSTANG, 6 CYLINDER 3 speed, very good condition. Michelin radials, all bills. $1700 firm. 382-9309.

RARE
1969 Dodge Super Bee, 383, 4-barrel and mags, $1500 384-5972, 385-0323.

1977 THUNDERBIRD, BUCKET seats, nicely equipped, 13,000 miles, $6400. 112-949-7550 Port Hardy

1971 FORD CORTINA, 60,000 original miles, excellent shape. $400 worth new parts. Offers. Must sell. 658-8450.

ESTATE SALE: 1975 DODGE Coronet Brougham, 48,000 miles, immaculate, offers on $3500, 595-7337.

1965 CHEVY IMPALA, RUNning, very good condition, new transmission, $400 or offer. Call after 5, ask for Joe 384-0317.

LINCOLN MARK IV
Must sell, 1972 Lincoln Continental Mark IV, immaculate condition. Ladysmith, 245-2696.

MUST SELL, 1976 VOLVO 244 DL, blue, very good condition, fuel injected, 45,000 miles, 5-7 pm. 598-8682.

1975 HONDA CIVIC HATCHback, radial tires, standard shift, radio, excellent condition, 40,000 miles, $2400 or offers. 652-4283

1973 DATSUN 610, 4-DOOR, 4-speed, radio, new tires, brakes and exhaust, 42,000 miles. $1800 or offers. 474-1726 or 478-8241.

PRIVATE 1978 DATSUN 510, automatic, hatchback, reclining bucket seats, console, 2,800 miles, $4,750 cash firm. 656-1820

63 FORD WAGON, '68 DODGE Polara needs work, 6 cylinder and automatic trans from 1962 Pontiac, 479-8874.

1974 DODGE DART SPORT, 2 door hardtop, 37,000 miles, power steering, good condition, phone 592-0753.

'71 CATALINA, 4-DOOR, power steering, power brakes, excellent shape, 58,000 miles, $1700. 383-7970.

150 CARS FOR SALE

1970 VW BEETLE, GOOD CONdition, new paint job, 60,000 miles, Asking $1300. 656-1966.

1966 2 DOOR FAIRLANE, 289, excellent condition, $600. 642-3480 after 6.

1970 TORINO, 2 DOOR, HARD top, 351 Cleveland, mags. $1,100. 598-4781.

1973 RENAULT R15, AUTOmatic coupe, immaculate. 25,000 miles. 2411 Lincoln.

1934 OLDS, 4 DR SEDAN, REstorable near complete. $800 firm. 592-7403 after 4.

1975 TOYOTA COROLLA, sharp two door, radials, tape. $2300. 598-4367.

1970 TOYOTA CORONA MARK 2, automatic, $1200 firm. Phone between 5-8 pm. 478-1443.

1978 HONDA CIVIC STANDARD, approx 15,000 miles, $3900, 383-4342 or 388-7064 after 9 pm. DL01003D.

1971 FIRENZA SL 2,000 4-speed, excellent radial tires, good condition, new battery, and gas pump, runs good, $595. 382-8670.

1974 4 DOOR DODGE COLT, automatic, snow tires, 30,000 miles, asking price $2300. 385-2315.

67 METEOR RIDEAU, AUTOmatic, power steering and brakes, one owner. Smart, safe, A-1 condition. $800. 477-2722

63 CHRYSLER, GOOD RUNning condition, 2 brake drums needed for front, asking $400 or best offer. 382-5619

62 CHRYSLER, RUNNING CONdition, needs little work. $150. 382-5619

67 CHEVY II SS, 2 SPEED, NEW paint, trans re-built, new tires, immaculate condition. Offers on $2600. 598-7356

1975 TOYOTA CELICA GT, 5 speed, 35,000 miles, am-fm radio, tapedeck, excellent condition. Phone 656-2093 after 5 pm.

'72 GRAN TORINO 2-DOOR hardtop, power steering, power brakes, 30,000 original miles, immaculate, $2800, 595-0710.

1965 MUSTANG CONVERTible, 26,000 miles on new 6 cylinder motor, standard, $2250, 388-5140, after 5, 592-2217

1976 MALIBU CLASSIC, 2 DOOR coupe, V-8 automatic, p.s., p.b., 48,000 miles, excellent condition, 382-8038

53 PLYMOUTH 4 DOOR SEDAN, stock condition, runs well, $350 or best offer, phone after 4:30 pm, weekdays, 478-4774,

1978 PLYMOUTH SAPPORRO. As new, automatic, many features, remaining warranty. $6000 or offers. 382-7826.

1964 FORD GALAXIE STATION wagon, V/8 automatic, power steering, radio, fair shape, $400. 656-5566 days, ask for Fred

1974 BOBCAT, EXCELLENT condition, or 1970 Ford Custom, Must sell, please phone, 386-9908

1975 PONTIAC ASTRE STATION wagon, automatic, low mileage, $2500 or best offer. 595-2925

'66 BEAUMONT, 396 4 SPEED, headers and mags, excellent condition, $3000. 592-6182

1956 PONTIAC LAURENTIAN, rebuilt 327 and transmission, 388-5375.

1977 DODGE ARROW, LOW mileage, 598-6715 after 3:30 weekdays, anytime weekends.

1972 DODGE CHARGER, 440 Magnum, 4 speed trans, posi, 384-8295.

2 TRIUMPH GT6, GOOD SHAPE, needs some work. $1700 or offers. Call between 9am-8pm 385-3071

1972 TOYOTA COROLLA 1600, 4 speed, 41,000 miles. $1595 firm. 478-7233.

1973 PLYMOUTH DUSTER, slant 6 automatic $1200. Call 595-7919.

1967 CADILLAC ELDORADO, very low mileage, excellent condition. $4500. 748-2323.

71 TOYOTA, A-1 CONDITION, new tires and paint, offers on $1150. 478-5097

74 DATSUN 260Z, 50,000 MILES, mechanically excellent, $5,400. 656-2395.

1968 PONTIAC STRATO CHIEF, 4 door, good condition, $500. phone aftr 6, 598-3919.

71 AUSTIN AMERICA, 2 DOOR, bucket seats, automatic, low miles, very nice. $950. 478-7321.

66 VALIANT, SLANT 6, AUTOmatic, 4 door, motor changed to low miles. $650. 478-7321.

'64 FORD FALCON, SMALL stationwagon, standard 6 cylinder, $400. 382-7569.

67 CANSO SPORT DELUXE, excellent condition, offers. 385-7456.

1973 DODGE DART, AUTOmatic, 318 V8, hitch and air shocks, 474-2769.

PRESTIGE CAR
1974 Chrysler Imperial Labaren, 478-6272.

1974 DATSUN B210, 44,000 miles, radials, hatchback, immaculate. 595-1085.

1966 T-BIRD, EXCELLENT condition, $3500 firm. 748-2323.

1977 CAMARO LT, 16,000 MILES, excellent condition. $6200. 474-1039.

1976 VEGA AUTOMATIC, 26,000 miles $2700 or best offer 385-0149

MUST SELL 1975 MGB, GOOD condition, best offer. 384-9365 Ron.

1975 DATSUN B210, BLUE 4 door sedan, excellent condition, $2,400. 477-4082.

1975 TOYOTA CELICA, 50,000 miles. $2,800. 479-3740.

CLEAN, 68 VOLVO, $849. 477-8002

1970 T-BIRD, FULLY LOADED, good condition, $2300. 384-6606

MUST SELL, 78 HONDA, STANdard sedan. 383-5659 after 5pm

1970 4-DOOR CHEV BELAIR, good condition, $800. 598-6542.

1977 HONDA CVCC 5 SPEED, new condition. 656-2519

76 CORDOBA, 27,000 MILES, $5395. or best offer. 656-4977.

AUSTIN 1100 FOR PARTS. $100. 383-4714 after 6pm

1969 CHEV VAN, VICTORIA Tire Ltd, 610 Herald St.

77 CELICA GT, 5 SPEED, LOW mileage. 73 Javelin. 477-8028

68 VAUXHALL SW FOR PARTS, runs good, 479-7483.

'69 MAZDA 1200, RUNS, GOOD tires, $300. 478-4230.

1969 TOYOTA DELUXE 1200, automatic, asking $1000, 721-5218.

'70 2-DOOR NOVA, V8, AUTO, good condition. $1500. James, 385-8840.

'67 MUSTANG, NEEDS WORK, $995 or best offer. 478-6832.

75 ASTRE SAFARI WAGON, $2,300. 642-5520.

69 ROADRUNNER, EXCELlent condition, must sell. 598-7841.

1959 GMC ½ TON, OFFERS. two Volvo 544's $300. 385-6187

'72 MERCURY 2 DOOR HARDtop deluxe, must sell. 388-4709.

1962 CHEVY II STATION wagon, $400. 477-5594.

1975 COMET, 49,000 MILES, good condition, offers, 477-1054.

1972 CATALINA ASKing $2100. 385-4975.

1965 FORD FAIRLANE, GOOD condition, asking $400. 383-6833.

65 FORD COMET, OFFERS, 383-7271.

VOLVOS 122S, 61 AND 66, BOTH for $595. 595-4952

'69 MACH I, NEEDS ENGINE work, $1500. 384-4042 after 5.

1968 TOYOTA ISUZU GOOD shape $500 or best offer 382-6538.

1976 HONDA, $3,000. 384-8243.

150 CARS FOR SALE

'62 CHEV IMPALA 2-DOOR hardtop, body plus motor. 652-2572.

73 MAZDA 808 COUPE, AUTO, 50,000 miles, 1 owner, well maintained, $1095. 479-8524.

70 VOLKSWAGEN, EXCELlent condition. After 5 or weekends 382-1154.

'65 MONACO, RUNS, NEEDS engine work, good interior. Offers. 592-1015.

'64 FORD FALCON, 6 CYLINder, automatic, good condition, asking $300. 474-1413

'63 FORD AUTO, POWER steering, snow tires, recent new parts, $350. 592-7675.

1966 CHEVELLE 4 DOOR, 6 cylinder, good condition, $800 or best offer. 479-2945.

1970 MAZDA, 4 DOOR, TESTED, runs well, $500 or offers. 382-4350.

1974 JAVELIN, SMART TAN, power equipped, extras, after 5pm 658-5835 388-6177 658-5415

VW DUNE BUGGY, GLASS body, runs great, $400 or best offer. 479-3703 after 9 pm.

70 PONTIAC LEMANS, LOW mileage, new tires, must sell. 383-7758

1974 VOLKSWAGON BUG, LOW mileage, one owner, good condition, $2600. 384-9410

66 VAUXHALL STATIONWAgon, good condition, $525. 598-1285

1954 CHEV, NEEDS SOME work, $700 or best offer, phone 382-4182 or 595-6305

'67 PONTIAC GRAND PARIsienne, 396-400 horse power, offers, 474-2766.

1956 VOLKSWAGON, MECHANIcally tops. 478-0111.

69 CORTINA DELUXE, 2000CC, radials, 40,000 miles, quick sale - $800, 656-3626.

67 CHEVELLE 2 DOOR HARDtop, V-8 automatic, $450 or offers. 642-5693.

72 DATSUN 1200 SERIES, STANdard, radio, tested, $675. Offers. 598-8604.

1973 TOYOTA COROLLA 1600, excellent condition, $1300 or offers. 382-7849.

61 VAUXHALL, 6 CYLINDER, low mileage, tested, excellent condition, $500, 385-6624.

1970 AUSTIN AMERICA, 2 door, bucket seats, automatic, 38,284 miles, $950, 598-1220

67 MUSTANG
2 door hard-top, good condition, 598-4009.

'72 PINTO HATCHBACK, AUTO, radio, good condition, $1000, phone Len 385-6258.

65 FORD CORTINA, REBUILT 1971 GT motor, new clutch, many spares. Offers to $250. 385-8419.

65 VALIANT CLEAN, RELIable, V8, automatic, $899 or offers 477-9435

WOLSELEY 1964, RUNNING. 1964 Volkswagen crew cab. 383-6740 after 5:30.

WANTED: '56 OR '57 T-BIRD, 642-5821.

'63 RAMBLER, EXCELLENT condition, $750. 478-0529.

151 SPORT, IMPORT CARS

INDY 500
Pace car. Brand new 1978 Corvette, every conceivable option included: GARDEN CITY AUTO SALES LTD., 2978 Douglas, 382-9111, D-00391A.

PACE CAR
Never licensed, 4 spd. With all the options. What more can be said. New. YATES AUTO SALES, 950 Yates St., 388-7722. D-0161A.

78 SCIROCCO
Low mileage 1 owner car. Metallic copper with full Sport option. Houndstooth interior. Immaculate $6995. Brian Holley Motors, 384-1161. DL 00903A.

'74 TR6, BOUGHT FEB. '75, unique hardtop, Michelin tires and snow tires, Pioneer AM/FM cassette. Very good shape. Asking $5500. 388-6626, 592-7474. Ask for George.

TRIUMPH TR3
1962, wire wheels, overdrive, new transmission, almost Concord condition. 477-4417.

1973 JAGUAR XJ6, POWER brakes, power windows, power steering, 45,000 miles, am-fm 8 track, excellent condition, offers 592-3413

68 ROVER 2,000 TC, APPR. 10,000 miles on new motor, clutch, brakes and exhaust system, too small for large family, offers. 386-0641.

MERCEDES DIESEL
200D, mechanically A-1, $1,700. 383-3804.

1961 CORVAIR MONZA COUPE, no rust, new paint, good tires, red and white interior. $550 or offers. 478-4091.

74 DATSUN, 260Z 2 PLUS 2, white, 41,000 miles, air conditioning, am/fm, 6 radials, driving lights. $5200 firm. 474-2447.

1970 TR6, NEW PAINT, RUNS well, needs through-out bearing, $2250 or best offer. 420 Springfield.

THRIFTY AUTO SALES
1973 Triumph TR6, showroom condition. $3,600. 384-8243. DL02205-A.

1964 HUMBER SUPER SNIPE, power steering, power brakes, automatic, 64,000 miles, immaculate interior. Offers. 479-6862.

78 HONDA ACCORD, SUN roof, console, 5 speed, AM FM, tac, warrenty still in effect. $660 or offers. 595-7396

1970 FIAT SPYDER SPORTS car. $825 or best offer. Will take 350-650 motorcycle in trade. 388-7345 for appointment to view.

1954 JAGUAR MARK 7, EXCELlent condition, automatic transmission, power brakes, $5500 or best offer. 592-9190.

1970 TRIUMPH SPITFIRE, good condition, $1500 or offers. 382-3010 after 5pm.

76 TR6 IN EXCELLENT CONDItion, only 14,000 miles. Phone after 5pm 479-7793

1976 FIAT X19, CORNERS LIKE hell and gets 100's of miles to the gallon. 652-3394.

1976 DATSUN 280-Z, 28,000 miles, must sell, $7000. o b o, 479-5451

1970 BMW EXCELLENT CONDItion, new clutch, Michelin radials. $3200. 642-3049.

77 BMW 320I, FULLY LOADED, excellent condition. $10,700 firm. 388-6480.

1975 PEUGEOT 4 DOOR SEDAN, $4500, excellent condition, low mileage. 592-3713, 385-9022.

1969 ROVER 2000 TC, 69,000 miles, dark green, excellent condition, $2500, 384-9927

1 MINI, COOPER-S ENGINE, needs clutch, must sell, $1700 or best offer. 592-3193.

71 PEUGEOT, 404, STATIONWAgon, excellent condition, 652-2719.

1969 TRIUMPH SPITFIRE Mark III, new top, paint, clutch, front end. $1200. 385-4970.

1962 SUNBEAM ALPINE, REstored, 3 tops, $1300 or best offer. 595-8082.

1971 ALFA BERLINA 1750. Fuel injection, needs some work, offers on $2500. 388-9613.

1978 CORVETTE, LOADED, trades and offers. 384-7667.

1971 MGB WHITE, $1600. 595-5063.

64 VOLVO STATION WAGON, B-18, reliable, $550, 384-7283

1969 VOLVO 142S, GOOD CONDItion. $1650. 386-6480.

MUST SELL 1971 MGB, ASKING $1,500. 384-4366 after 6.

151 SPORT, IMPORT CARS

67 TRIUMPH SPITFIRE, $650. Phone 384-4359.

'76 280Z. 2,500 MILES, MOST OPtions. Serious offers. Ron 478-7155.

154 TRUCKS, BUSES AND VANS

X 4 SUBURBAN
1974 Chev C20 Suburban Estate. Features: 350 V8 engine, automatic with 3 speed auxiliary, p.s., p.b, tilt steering, wood grain sides. 750 X 16 tires on split rims, well mainfained.
Priced to sell, $3550
Call
Victor Klus
AT 385-3716 or 479-4966
DL02113A

1977 Chev Dual-Wheel Crew Cab
Deluxe two tone paint, tilt wheel, tinted glass, camper special, Scottsdale equipment and much more. Still under factory warranty, 8,000 miles, immaculate condition. $8995 O.B.O. 383-3859.

THE PRICE IS RIGHT!!
1977 GMC 1 ton RALLY STX, 12 passenger bus with only 12,000 miles. For personal service phone CHARLIE PETERSON now at Empress Pontiac Buick GMC Ltd., 382-7121 or res. 592-0458. DL01227A.

1978 CHEV VAN, AUTOMATIC transmission, power steering, power brakes, sunroof, shag carpet, custom interior, fridge, flares, mags, radials, headers, dual exhaust, sunvisor, tilt wheel, cruise control, heavy duty rad and generator, transmission oil cooler, Gabrial shocks, 9,600 miles, asking $9,500. 384-3835.

COMPLETELY REBUILT rare 1967 Ranchero Fairlane, with custom Gem canopy, custom wheels with radials, Imron paint, all new chrome and bumpers, console shift, with bucket seats, new diff. and brakes, and trans with shift kit. Showroom condition, $3900. 478-7773

ADVENTURER CAMPER
77 Dodge D-200 ¾ ton Club Cab, only 5,000 miles, 440 auto., power steering and disc brakes, twin fuel tanks, trans., oil cooler, 2 tone green, rear seat, radio, sliding rear window, new canopy with sliding windows, 9.50X16.5 tires. $8,500. 388-4782.

TOYOTA PICKUP
1971 Toyota Hilux Pickup with canopy, tested, brakes just done, runs extremely well and has almost perfect engine compression. Very economical and dependable. No rust, 75,000 mechanically excellent miles, $1300, or best offer. 598-2706

1971 FARGO
Tradesman 200, very good mechanical condition, city tested, $1650, 383-3163.

CAMPER SPECIAL
'69 GMC HANDI BUS V-8 auto, radio, cruise, equipped with furnace and sink, 2-burner stove, sleeps 2. GARDEN CITY AUTO SALES LTD., 2978 Douglas, 382-9111. D-00391A.

CRANE TRUCK, 74 DODGE 900 flat deck, 318 GM deisel, 13 speed trans with rear mounted 11,000 lb. capacity hiab crane with 26' reach and 76 Alpine pup trailer, 3 axel with 23' deck, all in good condition with PUC licensing. 474-1

154 TRUCKS, BUSES AND VANS

1965 ½ TON FORD TRUCK, asking $1000. 652-4304

1970 FORD RANGER XLT ½ ton, 1974 motor, $1400. 656-1929.

1970 GMC PANEL ¾ TON, 350 cubic inch 8800. 598-6854.

'73 CHEV ¾ TON PICKUP, good condition, $3400. 477-6305.

65 CHEV VAN, BODY GOOD, engine needs work, $400. 384-4628

64 SCOUT, 4X4, GOOD CONDITION, $1,200 firm. 478-2747.

1974 DATSUN PICKUP, 4 speed, clean, $2000 firm, 743-9397.

63 MERCURY ½ TON TRUCK, 4-speed, good condition. 384-1294.

1972 DODGE ½ TON, 318 AUTOMATIC, $1695. 743-9417.

1971 GMC 3/4 TON. 1976 INTERNATIONAL Scout. 642-4481

69 FORD A300 VAN, 302, CAMPERIZED, camper top, good condition, 384-9534 after 5pm.

158 TIRES

WINTERIZING SPECIAL

Let us check starter, alternator, solenoid, voltage regulator, battery, hoses, belts, coolant, and pressure test cooling system and radiator cap — on most domestic and imported cars and light trucks.
All for:

$6.88

D&D Tire

1620 BLANSHARD
382-7283

4X4 & PICKUP

!!OWNERS!!
See us for your truck tire needs and save $$$!

ON SALE NOW
Road King Wide Track all-terrain: polyester, raised white letters

11x15 size	$79.95
12x15 size	$89.95

QUEENLAND TIRE

851 Viewfield 384-8072
Mon-Fri 8-5 Sat 9-12

PAIR SIZE C78-13 STUDDED winter tires, mounted on 5-bolt wheels. Fit Valiant or similar. $40 pair. 382-5564.

STUDDED SNOW TIRES Polyglas C78/15 for Volvo, excellent condition, $40 pair. 479-3676 after 6 pm.

TWO 4 PLY POLYESTER whitewall snow tires 78x14 mounted. Fit Valiant or Dart $60. 384-6367.

4-B.S. GOODRICH LIFESAVER radials. JR78-15's on Chevy Van rims. 388-4254, 383-0483 after 5 pm.

TWO 78X14 HEAVY DUTY belted snow tires with rims, 598-7979.

2 670X15 SNOW TIRES AND rims, $10. 2 C78x14 snow tires, 600 miles, $50. 656-3414.

FOR SALE, TWO DIAMOND spoke ET 14x7 plus lug nuts. New. 592-9859.

BRAND NEW CONDITION, 2 GR78-15 radial snow tires, $70. Call after 6, 656-5127.

2 G78X14 STUDDED SNOW tires, excellent condition, asking $80. 382-8038.

1 PAIR MICHELIN WINTER tires and rims, 215x15. 388-9497.

ONE 9.50X16.5 TIRE, PLUS 4 rims, 8 hole, $175. 642-3468.

FIVE TIRES, 6.50X15. 598-8206, afternoons.

SNOW TIRES, C78X13, MOUNTED, white wall, studded. 479-6150

TWO GR78 X 15 SNOW TIRES, less than 800km, $100, 474-2697.

16" BABY DUALS FOR 8-HOLE Chev. $100 or offers. 474-2442.

MICHELIN 78-15 STUDDED RE-treads, like new, 592-9638 after 5.

E78X14 WINTER WW ON Aspen rim, $15. 652-5538.

700-16 WINTER TIRE AND RIM, $25. 382-5277.

13" STEEL STUDDED TIRES, $35 each, 382-4497.

TWO VOLKS WHEELS, TIRES $25. 595-8643, 384-8075. Pager 686.

160 PARTS, ACCESSORIES

HABITAT'S
EQUIPMENT CENTRE
994 GOLDSTREAM AVE.
478-0811 D01978A

MONTH END SPECIAL

Fram filters, $1.95 each. Most domestic cars. PH8A, 13A, 25, 30, 43.

Monroe air shocks, $69.95 per set, $89.95 installed.

Quartz Halogen headlight conversion, $44.95.

Many other instore specials.

Oil change special, 4 quarts Gulf oil and filter, most domestic cars, $8.79.
Ask for Tony Turner

1958 BUICK 4 DOOR SEDAN, needs motor, good shape, offers. 1957 Ford 2 door sedan, good for restoring, 63 Buick Skylark convertible for parts. 66 Buick LeSabre, 2 door hardtop for parts. 2-67 Buick Wildcats for parts, with brand new 430 engine and 400 trans. 57 Chev with excellent 235 motor. 57 Buick standard trans clutch and pressure plate. 72 Firenza, low mileage. Lots of Volkswagen motors and parts. 64 GMC ¾ ton with brand-new 235 engine with 4 speed for parts. 66 Corvair 2-door hardtop for parts, plus lots of miscellaneous motors and car parts. 748-9139 Duncan.

Why Sell Your Car?

Have your import or domestic engine done by professional rebuilders. Rebuilt engines available. Sea Power and Machine, 656-4341.

61-64 CORVAIR PARTS. '61 Corvair Lakewood Station Wagon, restorable, running. Various 95 Corvair truck and van parts. 55 Chevy windshield, 66 Ranchero seat. Volkswagen bus bench seat. Many tires and wheels, etc. 478-4091.

RADIATOR REPAIRS, FAST top quality repairs at Maurice's Auto Body, 427 Beta St., phone 386-3381 or 384-8094. Located behind the Burnside Pay and Save Gas Station.

VICTORIA 4-WHEEL DRIVE FREE WHEELING HUBS for any make of 4-wheel drive. D-13531.
597 Hillside at Rock Bay 386-6511

1970 TOYOTA CORONA 1900 Mark II, station wagon, needs some work, will trade or sell in whole or in parts, 479-7925 after 5 PM

65 ECONOLINE FOR PARTS, 240 engine, fully cyncro 3 speed trans. 2 GR50-15 and 2 FR60-14 BF Goodrich radial TA's on Keystone aluminum mags. 478-4666.

1952 CHEV DELUXE 2-DOOR hardtop, all parts including sunvisor, leather interior, tinted glass, chrome. Must sell. 474-1304.

DODGE 276 REAREND FOR sale. Highway gears. Asking $45 or best offer. 383 Manifold and valve covers. Some Chevy parts. 1170 Pembroke, ask for Rob.

1967 VW SQUAREBACK 1600, bashed frontend; remainder good to excellent, (especially running gear); 642-3398, Sat. Evening and Sunday.

'64 VALIANT PARTS, INCLUDing standard 6 motor and transmission, 479-6860.

SPORT SATELLITE AUTO parts, immaculate interior, A:S, mags, manifold, 3.52 rear end. Accepting offers. Contact Ray, 656-4948 or Jim, 656-2104.

LATE CHEV OR GM ¾-TON parts, radiator, powerbrake, alternator, rear axel, complete gearing and drums, many others. 478-8972.

TRADE, SLIDING DOOR FROM 1974 Chev Van with glass, for same without. Also wanted chrome grill and bumpers. 477-2931.

COMPLETE SET OF MECHANics tool, over $3000 invested, some never used. Plus new tool chest. Must be sold. Asking $800. 383-5593

AM-FM 8 TRACK STEREO, Sears Dashmate, never used, under guarantee, $75 firm. 479-6078.

WANTED: GOOD MOTOR FOR 66 Mercedes 220. Mags for 5 stud Ford, clean low mileage Sunbeam. Cash waiting. 595-3501

WRECKING 57 CADDY 4 DOOR hardtop, full power, lots of chrome, phone after 5 pm. 384-8987.

MUSTANG PARTS, ¾ RACE 351 W engine, padded roll bar, bucket seats, disc brakes, 6 quart 302 oil pan. 652-4536.

CHRYSLER PERFORMANCE parts, anything for every model, reasonable prices. Fast delivery. 595-3973 or 386-7036.

1965 SUNBEAM MINX FOR parts, in good condition except for part of electrical system, $75. 384-7279.

WRECKING 1970 FORD LIMITed 429, cubic inch motor, 56,000 miles. All parts available. 642-5520.

1971 CHEVELLE STATION Wagon, 307 automatic, tested, $300 or best offer. 677 Burnside Road East, 8-5.

AM RADIO FOR 68 VW BEEtle, brand new, best offer. 598-6652 after 6pm

REBUILT VOLVO B18 ENGINE, good for marine or automotive use, $850. 652-1353, 652-3422.

'66 COMET WAGON, PARTS OR whole. FMX trans, small block headers. After 5 Randy 479-7400.

DATSUN TRUCK BOX FITS 1968-1972 chasis, good condition, $150. 383-4425.

AUTOMATIC TRANSMISSION and torque converter for 240Z $200 386-3724

289 CU. IN. MOTOR, C4 TRANS with shift kit, $225. Cougar bucket seats, $30 pair. 383-4744.

1968 MGB GT, PARTS OR whole, many extras, wire wheels. Offers. 642-4202.

WANTED 1956-58 FORD ZYPHR engine and parts, 592-4636 after 6 pm.

IMPORT REAR TRUCK STEP bumper, 5 gallon gas can. 652-3882.

1961 CADILLAC, TWO DOOR hardtop, best offer accepted. 477-3202.

F61 CHEV, 4-DOOR, GOOD glass, doors, hood, bumpers, radiator, etc. 474-2032.

AUSTIN HEALEY ENGINE and transmission parts, 1957-60, $200 lot or best offer, 477-2173

WRECKING 66 FORD BRONCO, receipts for many new parts. 642-3958.

TRUCK WRECKING OR whole, '51 Chev 1 ton, flatdeck, 656-4594.

DODGE 318 BIG BLOCK ENgine, 72,000 miles, ready to install. 479-0892.

AUTOMATIC TRANSMISSION, $185. Rebuilt exchange, guaranteed, 382-5277. 24 hours.

396 400 HORSE POWER AND turbo. 400 trans for sale, can be seen running. 474-2766.

MISCELLANEOUS 55 CHEV Bel air parts and accessories, 382-6969

WANTED: KELSEY HAYES wire wheels, 642-5821.

TWO NEW VAN SEATS, LOW back, 1978. 384-8354

69 350 AND TURBO 350 Chevrolet, 69 327, 11-1, 478-7891.

PARTS FOR 69 FORD FAIRlane, 302 engine, 385-3965

64 MG MIDGET, PARTS OR whole. $400 or best offer. 592-7403.

WANTED: WINDSHIELD 1972 GMC Pickup and timing light. 656-2358

1955 AUSTIN A50, PARTS, offers, 383-5183.

WANTED 1950 AUSTIN PARTS. Call Rick at 478-4367.

WANTED MAZDA 1500 ENGINE parts. 474-2638.

BISCAYNE STANDARD 1966 for parts, 595-0773.

67 T-BIRD, WHOLE OR PARTS. 652-1395 after 7pm

NEW JEEP TOP, OFFERS, AND Jeep parts. 385-0194.

1930 FORD ROADSTER BODY, suitable for rod. 478-5946

162 AUTO REPAIRS, SERVICE and TOWING

CERTIFIED MECHANIC WILL do any car repairs for low prices. Valve grind for V-8 $295, six cylinders, $195. 4 cylinders, $135. VW $150 including parts. Complete overhaul for VW; $295 including parts. All work guaranteed call anytime 383-6686

DARYL'S MOBILE AUTO REPAIRS AND SERVICE
At your home or business. 24-hour emergency service. Phone 388-4436.
Special rates for Old Age Pensioners

QUALIFIED MECHANIC BRITish or American cars. Specialized in engine rebuild and tune ups. Other repairs available also. Reasonable rates. Workmanship guaranteed, 656-7175.

SCRAP CARS HAULED Associated, 478-9571.

SCRAP CARS REMOVED, REAsonable, 474-1778.

164 AUTO BODY AND PAINTING

TORTOISESHELL
AUTO CARE
PERSONALIZED SERVICE
Wash wax - $15
with cut-polish - $25
complete service - $40
Hand-done, trade products.
574 Hillside 383-4181

SAVE THE COST OF YOUR DEductable on insurance repairs. Phone about our DISAPPEARING DEDUCTABLE PLAN. AUTO CRAFT COLLISION. Complete collision repairs. Courtesy cars. 478-0021.

166 CARS AND TRUCKS WANTED

Top Dollar

FOR

TOP CLEAN CARS

Contact:
BRUCE LOCKHART
CORNELL-CHEV-OLDS
3050 Douglas 385-5777

HIGHEST PRICES

For imports and sport compacts. Bob Rebitt, PACIFIC MAZDA PEUGEOT, 810 Johnson, 385-1451.

WANTED

Honda, Volkswagen, Toyota, Datsun, MG, Triumph. 384-1721, 592-3121, Sports and Classic Cars, 640 Hillside. D-00244A.

166 CARS AND TRUCKS WANTED

NEVER SELL YOUR CAR UNTIL YOU HAVE OUR OFFER INSTANT CASH!

DePape Motors Ltd.
779 Pandora 384-8035

WE PAY

the Highest Prices for Your Clean Used Car
TRY US—YOU'LL BE SURPRISED!
CONTACT CARL SPICER
Used car mgr.
Empress Pontiac Buick GMC LTD.
382-7121 dl01227A

Esquimalt Automart

PAYS
High Prices
FOR LATE MODEL USED CARS
480 Esquimalt Rd 382-7195

CASH

"FOR GOOD USED CARS"
TRADE UP or TRADE DOWN
Call 382-9111
GARDEN CITY AUTO SALES
2978 DOUGLAS

CASH FOR GOOD, CLEAN USED CARS
THOMAS PLIMLEY LTD.
1010 Yates St. 382-9121

WANTED
VW Beetles, vans or campers — Call Douglas Volkswagen, 388-5466. DL-00341A.

WANTED — EARLY 1970'S VW Bug: Must have low mileage, and be in good condition. Cash for the right car. 592-2912, after 5:00.

1974-76 ¾ TON VAN, LOW MILEage, good condition. Reasonable. 592-0717.

OLDER CAR OR TRUCK WANTed, should be running, cash. 479-6459.

WANTED: OLDER MODEL Volkswagon, cheap. 477-8691

WANTED: WORKABLE CAR, $100. 384-6061 or 383-9900.

168 CAMPERS, TRAILERS and MOTOR HOMES

PEDEN

RECREATIONAL VEHICLE LTD.

VANGUARD

MOTORHOMES — CAMPERS
TRAILERS — 5th WHEELS
— VAN CONVERSIONS —
IMPORT CAMPERS
CANOPY TOPS

79's NOW IN STOCK

—31' 5th WHEEL TRAILER
— 8' TRUCK CAMPERS
— 9'6" TRUCK CAMPER
— 20' TANDEM TRAILER

See The New '79 Tioga Mini-Motorhomes NOW ON DISPLAY

SUBSTANTIAL SAVINGS
On all Remaining '78 Vanguard
— MOTORHOMES
— CAMPERS

"Vanguard quality at a price you can afford"

USED UNITS

'75 19½ Tioga Mini	$12,995
'75 20½ Vanguard Mini	$13,995
'78 20½ Vanguard Mini	$17,500
'78 20½ Vanguard Mini	$17,500
'78 22½ Vanguard Mini	$18,500
'71 10½ Vanguard Fiberglas roof	$3,295

Parts and Accessories Store

SEE OUR COMPLETE STOCK of all components used to build, renovate or equip your camper, trailer or motorhome. All at reasonable prices.

REPAIRS Consignment Sales RENTALS Van Tops Installed

PEDEN R.V. LTD.
386-3464

2855 QUESNEL ST. D-01950A
Behind Empress Pontiac Buick

Coastline TRAILER CENTRE

3388 Douglas St.
(Across from Suburban Mtrs.)
382-6102

FRONTIER, RUSTLER, TRAVELAIRE CAMPERS, TRAILERS, MOTORHOMES

1979 NEW ARRIVALS

FRONTIER MAXI-VAN CONVERSION
A SELF CONTAINED VAN WITH FLUSH TOILET THAT WILL SELL YOU THE FIRST TIME YOU SEE IT.

TRAVELAIRE 23' MINI-MTRHOME

FOR OR GM CHASSIS, WE CAN'T SAY ENOUGH ABOUT THIS MINI. IF YOU'RE REALLY INTERESTED IN A REAL QUALITY BUILT MINI, MAKE SURE YOU SEE TRAVELAIRE.

PARTS and ACCESSORIES like hitches, awnings, fridges, air conditioners, stoves, vents, TV antennas, brake controls, jacks, camper supplies and more.

SERVICE SHOP — experienced serviceman to install your awning, air cond., wire your car or just trouble shooting. Reasonable $20 hr. rates.

INDOOR RV ALL WEATHER SHOW ROOM. Just full of new RV's — plus we've got clean, serviced trade-ins and consignment sales.

We're trying hard to make our RV facility one of the finest in the country and because of your support as friends and customers we will achieve our goal.

DL-001346A

168 CAMPERS, TRAILERS and MOTOR HOMES

DOMINION MOTORS

HOME OF
—LAYTON Trailers
—KIT Campers
—CHINOOK Motor Homes
—LITTLE CHIEF Toyota Motor Homes

Winter Holidays?

78—20' CHINOOK MTRHOME Cruise control, factory motor air, 3-way fridge, 4-burner stove with oven. On Dodge 360 chassis—auto., P.S., P.B., am/fm 8-track stereo, electronic furnace. Fully self-contained. 3 floor plans to choose from.
IMMEDIATE DELIVERY.

1 ONLY—78 24' LAYTON TRAILER, rear bath, double bed, large 2-dr. fridge, 4-burner stove with oven. Fully self-contained.
WAS $8395 SPECIAL $7995

1 ONLY—78 19' LAYTON Tandem axle, rear door, 4-burner stove with oven. Sleeps 6, shower, flush toilet, vanity, furnace. Fully self-contained.
IMMEDIATE DELIVERY $6495

73—18' ARISTOCRAT Tandem axle, roof, air conditioner, 3-burner stove with oven. Large fridge, furnace, good condition. TV antennae.
READY TO GO $3995

PARTS, ACCESSORIES
REPAIRS
HOURS OPEN
Mon. to Sat., 8 A.M. to 5 P.M.
Dealer Licence Number D-00448A
1703 BLANSHARD ST.
(Across from Hudson's Bay parking lot), Victoria, B.C.
385-5012

Fennell's

TRAILER SUPPLIES LTD.
PROPANE — REPAIRS AND APPLIANCE SERVICE
Custom Building and Van Conversions
Large Parts and Accessories Store
652-3941
Mon.-Sat. 9 to 5
Sun. 12 to 4
6459 Patricia Bay Hwy.

RAVEN R.V.'s

Van Conversions
Custom Building
We also manufacture

CANOPIES

The best selection in town at 10% discount for November
We install van tops for $97.12

479-3178

4099 Tuxedo

GOING SOUTH?

1977 Dodge Maxivan custom camper conversion, power steering, power brakes, automatic, only 10,000 miles, Beautifully appointed deluxe interior with 4 burner stove and oven, exhaust fan, furnace, fridge, toilet, clothes locker, full headroom, sleeps 4. Price $10,500. A very attractive unit for pleasant travel will consider $1000 value car as trade-in. For viewing and test drive please write Box 2205 Sidney B.C. V8L3S8, giving phone number. I will return calls promptly.

Repairs-Service

Parts — Accessories
PROPANE
All at

BOB'S

MOBILE HOMES LTD.
25 Crease 386-3623
DL 00414A

IMPALA CAMPING WORLD
APOLLO
OTTO
BOLER
LIONEL
WINNEBAGO
FLEETCRAFT, SUNDOWNER
HOLIDAIRE, LEISURECRAFT
CANOPY TOPS — ACCESSORIES
PAT BAY HWY., SIDNEY
656-5504 MDL 248B

OPEN 7 DAYS
ALL REASONABLE OFFERS WILL BE ACCEPTED

FRONTIER CAMPERS

NEW 8' — Fridge, Furnace. Only $2995
NEW 11' — Toilet model, fully equipped. $5495
NEW 11' — Fridge, furnace, jacks. $3570

COASTLINE TRAILER CENTRE

3388 Douglas St. 382-6102
DL-001346

OKANAGAN

MOTORHOMES—CAMPERS
TRAILERS—CANOPY TOPS
Parts and Accessories
—REPAIRS—
"We Install Hitches and Do Wiring"
Open Mon.-Fri., 9-6 p.m.
LOGAN'S RV SERVICE CENTRE
650 Burnside, near Douglas
384-0213 D-00287A

ARE YOUR TRUCK SPRINGS ADEQUATE

We sell and install DENDOFF overload springs for all trucks including imports!

Phone 384-0213
LOGAN'S RV SERVICE CENTRE
650 Burnside East, near Douglas

SPECIAL

1978 BENDIX 23' MINILINER Demonstrator unit, many extras, 3000 mi., full new warranty.
ONLY $19,450
Reg. price $20,950. SAVE $1500.
CALL NOW 656-7251 DL1055B
TRIANGLE HOMES LTD.

JUST ARRIVED

1979 BENDIX 29' MOTORHOME dual air conditioning, stereo vacuum system, plus many more luxury options. Phone to view.
CALL NOW 656-7251 DL1055B
TRIANGLE HOMS LTD.

21' AIRSTREAM TRAVEL Trailer, sleeps 4, propane stove, oven, hot water heater, furnace. Both electrical and propane fridge. 3 piece bathroom, shower, sink and toilet, kitchen sink and fan for stove. Both 120 and 120V electrical system. Telescopic T.V. antenna. $5500. Phone 385-5509.

9'6" VANGUARD CAMPER, EXcellent condition, fully equipped. 479-4851.

4X8X33 CANOPY FOR SALE, full door, $250. 479-1304.

' CAMPER, OVEN, FURNACE, jacks, $2500. 652-3637

1965 FORD CAMPER. 382-6987

168 CAMPERS, TRAILERS and MOTOR HOMES

BRAND NEW

1978 BENDIX 23' MINILINER 400 engine, cruise control, etc. Many optional features.
CALL NOW 656-7251 DL 1055B
TRIANGLE HOMES LTD.

DOGWOOD TRAILER SALES
PARTS—PROPANE
WESTERN WILDERNESS Campers
WILDERNESS KOMFORT Trailers
2630 Deville Road
Highway 1 at Millstream
478-6841 DL-00421A

IMMACULATE 1965 WHITE Econoline camper, van conversion, rebuilt engine, transmission, new brakes, points, wheels and tires, tow package, 3 way fridge, Coleman stove, sink, sleeps 4. Must be seen. Clean trade possible. $3500. Private only. ≠ 203-122 Menzies. 383-5268

FOR RENT

21½' DODGE Diplomat Mtrhome and 20' CHEV Aristocrat Mtrhome. By week or month. GARDEN CITY AUTO SALES LTD., 2978 Douglas, 382-9111. D-00391A

10' CAMPER WITH FURNACE, extra insulation, stainless steel stove with oven, 3 way fridge, queen size bunk, separate bathroom with vanity, hydraulic jacks, excellent condition. $3900. 385-8328.

VAN CONVERSION

1978 Dodge Maxi campervan, fully loaded, $11,900. Sun Coach Industries, 9284 160th ST., Surrey. 584-2202 anytime.

PROFESSIONALY CONVERTed bus, 24' overall, sleeps 6, stove, furnace, fridge, 2 dinettes, excellent condition. Must be seen to be appreciated. 3125 Harriet, 386-0692.

CAMPER SPECIAL, 1973 DATsun Pickup, dual wheels, custom V6 automatic, heavy duty springs, shocks and bumpers, radio, mag wheels. $2500 or best offer. 388-6228 days or 384-0076.

14' HOUSE TRAILER, LOVELY condition. Oven, sink, lights, porta-potti, newly upholstered, sleeps four, electric brakes. $1100 now, $1400 next summer. 477-3201.

77-17' DODGE CHAMPION MOtorhome. Fridge, stove, heater, toilet, shower, sleeps 4. 11,700 miles. Ideal for travelling south for winter. Good buy at $13,800. 477-1627.

8½' VANGUARD CAMPER, INcluding heavy duty roof rack and ladder, with outboard motor brackets. Ideal for hunting and fishing, $2,000 firm. 478-2949.

75 30' TERRY TRAVEL TRAILer, self-contained, sleeps 6, 8x15 canopy included and 77 Ford Ranger ¾ ton with extras. 474-2804.

1971 VW WESTPHALIA CAMPer van, pop top, fridge, sink, stove, sleeps 4-6, new rebuilt motor with less than 200 miles, 6 month guarantee, $4000. 479-6089.

BENDIX RV OWNERS INterested in joining Vancouver Island Bendix Club, for information phone after 6pm 385-3751 or 592-3818.

ZODIAC RV
SALES & SERVICE
474-2821 1080 GOLDSTREAM
LANGFORD

19' 1976 DODGE MOTORHOME, 21,000 miles, double air, cruise control, fridge with freezer, sleeps 6. 479-6761.

LIKE NEW IMPORT OKANAgan long box, sleeps 4, stove, ice box, heater, hydraulic jacks, $1600. 479-7643.

SPORTMAN CAMPERETTE with stove, propane tank, ice box, cargo door, sleeps 2, good condition. 479-7793 after 5pm

1973 27' TERRY, FULLY SELF contained, double bed, long dinette, immaculate condition, 383-4514.

GMC SECURITY MOTOR home, sleeps 6, double insulation, approx. 11,000 miles. $16,500 or closest offer. 598-2202.

OKANAGAN CAMPER 8', SUITable for import truck, hydraulic jack, very clean, $1000. Apply 500 Richmond Ave.

WE WILL BUY YOUR GOOD used Rec. Vehicle. Peden R.V. Ltd., 2855 Quesnel St., 386-3464.

1977 STARCRAFT HARD-TOP, sleeps 8, all extras, like new. $2750, 478-2326.

FOR RENT: 21' WINNEBAGO motorhome, available Oct. 28th on. 477-2704.

CAVEMAN CAMPERS
Corner of Keating X Rd. and Raipur, 477-6524.

19' OKANAGAN MOTOR HOME, almost new, highest offer. 478-6368

1974 WINNEBAGO GOOD CONdition; $15,900 or best offer, 748-9876.

23½' KUSTOM KOACH TRAILer, self-contained, excellent condition. 478-2594.

RENT NEW DELUXE MOTORhome, $150 weekly, 6¢ km, 477-0968, 477-2333.

14' TRAILER, STOVE, OVEN, sink, antenna, closest offer to $750. Phone after 5, 595-1459.

HOLIDAY RAMBLER, PARK model, 35', nice tipout, asking $12,500. 385-5934.

VANGUARD CAMPER ON trailer, 8', $500 or nearest offer, 477-9488.

VANGUARD TRAVEL TRAILer 25' Super deluxe as new, $7250. 652-1166 mornings and evenings.

FIFTH WHEEL, LIKE NEW, will consider reasonable offers. 595-5224.

15' TRAVELAIRE, EXCELlent condition, toilet, electric brakes, sleeps 4, $1,775. 479-2304

WINNEBAGO BRAVE MOTOR home, open to offers. Must sell. 652-4696.

77-8' PILGRIM CAMPER, EXcellent condition, offers, 598-1040.

NEW '78-23' WINNEBAGO Brave. Roof air, cruise control, $26,000. Phone 652-5530.

DELUXE CANOPY — WITH OR without bunks, Boat rack. $325. 656-6545.

FOR RENT, VW HIGH-TOP camper, $110 per week, 595-4756 or 386-2613.

8½' HUSKY CAMPER, PROpane fridge, stove, oven, and furnace, asking $2200. 656-4810.

'78 9'6 FRONTIER DELUXE camper, fully equipped, take 8' camper in trade. 477-4185.

'73 MOTOR HOME, ROOF AIR, dual tanks for waste water and gas. New tires, $10,900. 478-4053.

NEW DELUXE 8' ALUMINUM canopy, light insulated. 1291 Garkil, 477-3562

VIKING TENT TRAILER FOR sale, offers. 384-9502, after 5.

19' MOTORHOME, 1 YEAR OLD. Low mileage, $11,900. 478-6368

169 MOBILE HOMES AND PARKS

MOBILE HOME BARGAINS

Single and double wides 2+ 3 BR'S, Langford and Sooke, some repossed from $9,900. Remember the B.C. of $2500. For more information call
478-5561 Norma Saunders 478-9182
478-5561 BILL LEWIS 478-5818
BLOCK BROS. REALTY LTD.

SITES AVAILABLE
New waterfront park, 4 sites left, call 478-0555 or 592-9117.

CHECK THIS 14 X 70 DELUXE Fleetwood, 3 months old. 642-4690 after 5.

$3000 DOWN, COSY SPOTLESS 2 bedroom, single, all appliances. 478-7343

1975 NEONEX, 24X52, LARGE lot, nicely landscaped, new condition. 642-4521.

169 MOBILE HOMES AND PARKS

TWO ACRES AND TWO MOBILES

Lovely semi-landscaped 2 acre property plus 2—2 bdrm large mobile homes just a short distance north of Mill Bay. Excellent potential estate or subdivide. Municipal water and hydro laid on. Vendors must move into town. Every consideration given to offers on asking price of $60,000.

OWN YOUR OWN CALL

G. WILLISCROFT 592-3100
National Trust 595-2121

24X44 FOUR SEASONS
As new. 2-bedroom, large living and dining room. All fixtures, nicely landscaped. Moving must sell. $24,500
NEW 24X52 BRITTANY
2-bedroom, den, large living and dining area, nice location. All fixtures. $27,500
NEW 24X60 KNIGHT SQUIRE
2-bedroom, den, includes all major appliances, fireplace, carport, sundeck. $36,500

ALL LOCATED IN ADULT PARK

BOB'S MOBILE HOMES
25 CREASE 382-5647
D.L. 00414A

YOUR RESPONSE HAS BEEN SPECTACULAR

TWIN OAKS!

The ultimate in adult living only. 4 locations left, 5 min. to town. Everything near by. Mobile living at its best. Open daily 1-5 or view model homes in Langford at 2744 Spencer Rd. Daily till 8, Fri., Sat., Sun till 6.
Buy Right Homes Ltd. 474-2154
DL.01927

MOBILE HOME PARK "WHEEL ESTATES"

At Saratoga Beach midway between Courtenay and Campbell River, B.C. 9 hole golf course, marina launching and moorage, swimming pool, tennis courts. Contact Pacific Playgrounds Ltd., Box 40 Saratoga Beach, RR 1 Campbell River, B.C. V9W3S4. Phone 604-337-5053.

SPACES AVAILABLE IN CANADA'S FINEST ADULT PARK

NEW AND PRE OWNED HOMES FOR SALE.
Contact GORDONS MOBILE SALES LTD
3 miles South of Ladysmith on Isl Hghwy.
Phone 245-3946, DL00237A.

MOST QUIET SECLUDED SPOT IN SPECTACLE LAKE

LIKE NEW, 12X60 2 BR ATCO, metal shed, skirted, c/w deck $11,900
Gordon's Mobile Sales Ltd
3 miles south of Ladysmith on the Island Hwy. Phone 245-3946.
DL 00237A

2 MONTHS FREE SPOT

Rental and fixed for 5 years. New 14x52 bdrm. furnished, $18,999. New same deluxe model, $19,-899. New 24x52 D.W. 2 bedroom andfamily rm. ready to move in $31,900. Used Marlette, 12x56 in beautiful condition. $13,600. Woodlands DL.10972A. 478-1315 383-0705.

BETTER THAN A CONDOMINium. Mobile with over 1000 square feet. Living room with brick fireplace, patio doors, separate dining room, 2 double bedrooms, basement workshop, carport, garden etc. Fully furnished, quality furniture and wall to wall throughout. Many extras. Quiet adult park. 478-7965.

REPOSSESSION
NEW FLEETWOOD 14 WIDE
Last chance on this deluxe Tipout home! Over 1000 sq. ft.! Any written offer considered! To view call Buyright, 474-2154. D01927.

DELUXE AMBASSADOR
2 bdrm. and den, 1½ baths, beautiful location and landscaping. Adults only. Call Keith at 478-6434 or 478-0034. Admiral Homes Ltd., DL-0134438.

1974 24 X 52 THREE BEDROOM, mobile home, fenced backyard with small garden. 10 X 16 attached workshop. Concrete patio. Located in adult park. Phone 478-3147.

BEST BUY TODAY!
Nice 68x12 with fenced yard in gorgeous local park! Good Value $11,500. Buyright, 474-2154. D01927

CALL NOW

Only a few large mobile home spaces left. Call anytime, 642-3502.

1977 14X64 MOBILE HOME. APpliances, utility shed, large porch. Located on double wide lot with garden area in Sooke. $18,-000. 642-4687.

GOLDSTREAM
70 - 12x60 Tuxedo Manor, sundeck, cabanna, fenced yard, carpeted, all appliances, $16,000 o b o, after 5, 474-1860

1976 35' KIT COMPANION, park model, tip-out in living area for extra space. Furnished. Bathroom and large fridge. Like new. $7,000. 479-3049.

DOUBLE WIDE, LARGE LOT, 10 minutes from town. Pad rental, $50. All appliances. Shed, sunporch, offers on $26,000. 382-1262

FOR SALE OR RENT, 2-BEDroom mobile, situated in park close to Duncan. $8,000 or rent $220. Available December 1st. 652-4329, 652-2259.

REDUCED $2000
Gorgeous 24x52 with carport, workshop, 5 appl., fireplace, more! Buyright 474-2154. D01927

1979 14 WIDE ON BUS!
Beautiful treed lot, skirted, decked! Buyright, 474-2154, D01927.

NEAT OFFSET DOUBLE MObile in quiet adult park near bus, stores. Jacksons, 974 Goldstream, DL00044A.

3-BEDROOM 12X68 WITH 12X20 garage, two sundecks and porch on large fully-landscaped rented lot. $18,900. 743-9350.

PRICED FOR QUICK SALE, 12 x 60 mobile home, large private rental lot $11,500. 652-4856 after 2 PM

SMALL MOBILE HOME ON site in Fort Victoria trailer park, all offers considered. 477-5318 after 6pm.

1975 ESTATE, 3 BEDROOM, utility room, washer, dryer, furnished, large living room. $12,-500. 642-3997

$12,500! WHAT A BUY!
Beautiful spacious setting! Repo. Buyright, 474-2154. D01927.

185 CONVALESCENT AND REST HOMES

ROOM AND BOARD WITH A personal touch for Elderly Citizens at Karr Guest Home. Mr & Mrs. J. Meier 474-2513.

190 ROOM and BOARD

RETIRED?

or just plain tired of shopping and cooking. Months rest? Permanent home? Recooperating? Our location and food is excellent.
INFORMATION 383-4164
GLENSHIELD HOTEL

ROOM AND BOARD IN EXCLUsive retirement home, private and sharing rooms. Reasonable rates. Banavern Manor, 914 St. Charles St., 595-3534.

ROOM AND FULL BOARD, 3 meals a day, $175, 386-6545.

193 ROOMS TO RENT

DOMINION HOTEL

Rooms from $50 per week to $175 per mo. with TV and maid service at our full facility downtown hotel, close to all buses. 384-4136, 759 Yates St. Division of Wells Fargo.

LOW RATES

MAID SERVICE
rooms by day, week or month. Singles from $40. per week, $125. per month. The James Bay Inn, 270 Government St., 384-7151

QUIET HOME NEAR GENeral hospital with kitchen privileges, no drinking, man only, working or near retirement. Phone weekdays, after 5, 383-6506.

FULLY FURNISHED ONE BEDroom in private home. ½ block from McNeill Bay. Bus close by. Non-smoking student. Kitchen privileges and run of house. $100 month. 598-4867.

AVAILABLE IMMEDIATELY, from $100 including utilities, bed, table, chairs, hot plate, carpeted floors, Vic West area. Phone 384-5605.

COMFORTABLE ROOMS, CENtral location, TV lounge, reasonable weekly rates at The Kings Hotel. 570 Yates St. 388-0933

CLEAN, FURNISHED ROOM with Queen size bed, laundry and breakfast facilities for student or working man. 382-5939.

CLEAN FURNISHED ROOM, for working man, 652-1374 or 384-9622.

NICE ROOM, HOT PLATE, fridge. Private home. Darwin Ave., $105. 386-6283.

COMFORTABLE ROOM FOR man, sharing kitchen, bath, downtown area. 382-8375

NEAR SEARS, BED, BATH AND living room, hot plate, no pets. $150 595-0904

STADACONA PARK, SUIT quiet student, private, $65, 595-5288

THE DOUGLAS HOTEL. SPEcial winter rates, $40-$55 weekly.

FURNISHED BEDROOM FOR rent, $85 month. 385-0058.

194 ROOMS WANTED

RETIRED DEAN IN EXCELlent health will work your garden in return for nice room. (No board). Victoria Press Box 457.

197 HOUSEKEEPING ROOMS TO RENT

SHAWNIGAN AREA, SELFcontained, bedsitting room suite on Koksilah River. Kitchen, washer, dryer. Suitable for single person or retired couple. $125. month plus services. 598-1218.

CLEAN BEDSITTING ROOM with kitchenette, fridge and stove, wall to wall carpetting, furnished, utilities included. $125. 478-0915

HOUSEKEEPING UNIT, SUIT single male, Fernwood Pandora area, $98. Phone Manager, 385-4505

$110, $90, FURNISHED ROOMS, cooker-fridge, available immediately, share bathroom, near Jubilee, 1 North, 1 South, 595-0152.

IDEAL ACCOMODATION FOR older quiet winter visitor or older quiet employed man. 239 Superior.

FURNISHED ROOM, UTILIties included, $65. Near stores, bus, park. Quiet woman, nonsmoker, 385-6217.

CENTRAL PARK AREA, FEmales only, everything supplied, stove, fridge, sink, reasonable to quiet person, 385-2354.

RITZ HOTEL—DOWNTOWN
Elevator service T.V. lounge
710 Fort St. 383-1021

JAMES BAY, $92. NEAR BUS, shops. Walk to park. Suit business woman or retired lady. 595-6588.

HOUSEKEEPING ROOM, clean, quiet, close to town, 383-8191 after 5.

BRIGHTLY FURNISHED room, carpet, cable, cooking facilities, $80. 383-4082.

FURNISHED ROOM WITH fridge, share kitchen and bath, nice house, $98, 598-5584

$120, CLEAN, SPACIOUS, stores, Hospital, University, quiet adult.

200 APARTMENTS TO RENT UNFURNISHED

WINDSOR COURT APTS.

252-254-258 Gorge Rd. E.
BRIGHT SPACIOUS APTS. HEAT INCLUDED. EXCEPTIONAL RECREATION FACILITIES.
Including:
50' indoor swimming pool — saunas — swirlpool — squash court — tennis court — universal gym.
1 Bed. from — $215
2 Bed. from — $275
Adults only — no pets
For information or appointments please call
Resident Managers:
Mr. and Mrs. Mundy
385-6075
Mrs. Pepperall Jr.
384-6305
Mrs. Pepperall Sr.
384-6103
Mr. John Johnston
386-3692
Office Mon.-Fri.
388-4555
MacArthur Park Estates

YOUR PLACE MANAGEMENT
1720 COOK ST. 388-7324

CAPSTAN COURT
630 Head St.

This is a quiet, adult building close to buses and shopping — A few suites available. Controlled entrance — Balconies, wall to wall.
Phone 386-0083

1366 HILLSIDE

2 bedroom condominium for rent! Available November 1st, large attractive units with a kitchen to delight the lady of the house! Quality carpet and drapery throughout, thermopane windows, close to shopping. For information call Mrs. Volk, 658-8855.

FAIR OAKS
3501 Savannah
(corner of Cloverdale and Savannah)

"Come view luxury living at an affordable price"
Spacious suites available
2 BDRM
$270.00-$315.00
2 BDRM & DEN
$330.00-$345.00
FEATURING
—W to W carpets
—30" appliances
—decorative tiles and fixtures
—controlled entrance
—elegant finishing
—sauna
Close to Shopping Centres, Bus Routes
No Children or Pets
TO VIEW:
MR. WALLACE
382-1155

Available for viewing, choice apartments with w-w carpets, drapes, etc., in quiet clean building. All have controlled entrances and resident managers.
404 DUNDAS 384-1433
1 Bedroom from $200.
One suite available immediately
2533 DOWLER PL. 383-2337
1 bedroom from $190
2 bedroom from $260
1025 KINGS 383-7633
1 bedroom $210
1017 QUEENS 383-9780
1 bedroom from $200
Most suites available Dec. 1st. For further information phone Apt. Manager at number opposite building or Office at 386-3281. Sorry no pets allowed.

WESTMONT REALTY (1977) LTD. 388-4434

639 CONSTANCE
Spacious, newly redecorated, 1 and 2-bdrm. suites. Utilities incl. $184 up. 382-7306.

1226 JOHNSON
Cozy, bright 1 and 2-bdrm. suites. Close to all amenities. Child welcome. 384-0132.

611 ADMIRALS
1 and 2 bdrm. suites. Central location. $195 up. Utilities incl. Child welcome. 388-4619.

CLOSE TO PARK
Luxurious 3-bdrm. Condo., 4 appliances, carpets, drapes, available Nov. 1/78. $365 per mon. 388-4434.

CLOVERDALE
TOWNHOUSE COURT
991 CLOVERDALE
2-BEDROOM SUITES AND BACHELOR SUITES AVAILABLE
HEAT AND CABLE INC.
CHILDREN WELCOME
Open to View 12-7 p.m.
Contact Manager in Ste. 101
385-0814 or 385-0991
answering service
GREEN BANK DESIGNS LTD.

DELUXE 2 BEDROOM SUITE, Jubilee area, available December 1st, 592-1492.

TWO BEDROOM APARTMENT, $220.21 in quiet country. Available December 1st. 478-2623.

ONE OR TWO BEDROOMS, small pet welcome, Lampson St. 383-5641.

200 APARTMENTS TO RENT UNFURNISHED

C.P.M. RENTALS
(Complete Property Mgt.)

VALENCIA APTS.
660 Niagara St.
Studio Suite. Mature Adult only. Close to park and sea. Call Manager at 384-1525.

THE CHALET
1465 fort St.
Bach. and 1-BR from $165. Call Manager at 595-2529.

803 Esquimalt Rd.
CHILDREN WELCOME
One and Two-BR suites from $180. Call Manager at 385-9140.
(A Div. of D. F. Hanley & Assoc.)

QUALITERRA COURT
804 Esquimalt Rd.
SPACIOUS 3-BR. Family Suites From $300 Per Month
Close to schools and stores. Call Manager
Mr. MacDonald at 386-6296
Complete Property Management
(A Div. of D.F. Hanley & Assoc.)

YOUR PLACE MANAGEMENT
1720 COOK ST. 388-7324

CUBBON RENTALS
1035 NORTH PARK
1044 BALMORAL ST.
Available — for senior renters:
Bachelor $145.
One Bedroom $195.
Includes:
— billiard room, T.V. room, and games room
— one block from lower priced supermarket
— good management assured.
To View: Call manager, Mr. Watts, St. 408 at 386-0923. For pick up at your convenience call 388-7324.

Century 21 WESTERN HOMES 1037 Cloverdale 386-3494

NOW RENTING NEW
1-and 2-Bdrm. Suites in a luxurious apartment in a pleasant, central location. Plush carpets, unique design, balconies, Illicum area. Avail. Nov. 15/78. Call 388-6314 for further info.

Luxury living, 1 Bed Condo. close to Uvic. Appliances, amenities. $275. Avail. now. Call 388-6314.

DARWAI

885 DUNSMUIR
Overlooking West Bay Marina, 1 bedroom from $195-$200. Includes drapes, wall-wall carpet. Heat cable and water. Please call 384-6352.

760 QUEENS
1 bedroom from $170. For information call 388-6659.

2630 COOK ST.
1 bachelor $147 includes heat and cable. For information call 386-3609.

CITY BORDER/FAIRFIELD. Near stores, hospital and town. Bachelors and 1-bdrm. avail now. Phone 384-9335.

OAK BAY. Extremely convenient 1-bdr. suites. Close to supermarket, stores, bus and rec. centre. Avail. Dec. 1. $165.00. Phone 384-9335.

DALLAS RD. — 1-BDRM. suite, w/w. Unobstructed view of water. Avail. Nov. 1, $300. Phone 384-9335.

JAMES BAY — 1-BDRM. APTS., in completely renovated (in and out) older Victorian block. Desireable for elderly tenants. Close to shops, bus, delightful walks, etc. Avail. now. $185, 384-9335.

WALKING DISTANCE TO TOWN — Well-kept older block. Hsk. rm. and bach. To view call 384-5830.

david burr ltd.
655 Fort St. 384-9335

SINCE 1887 Pemberton, Holmes Ltd. 1000 Gov't St 384-8124

ROCKHEIGHTS VILLA
742 LAMPSON STREET
Good sized apartments in elevated location, w/w carpet, drapes, heat, water, cable, parking, etc. Indoor heated swimming pool.
2 BEDROOM—$247.00
1 BEDROOM—$175.00
PEMBERTON, HOLMES LTD.
384-8124

STOP
Looking for a nice clean building and very reasonable rent? Our rent includes parking and, most important, your heat; a savings of $30 a month on your rent.
899 Craigflower
384-1101 384-6606
TOD-HACKETT CONSTRUCTION LTD.

Park Pacific

OFFERS
DELUXE OFFICE SPACE OUTSTANDING OPPORTUNITY TO LOCATE YOUR OFFICES WITH THE HUB OF COMMERCIAL ACTIVITY FOR LESS THAN YOU WOULD NORMALLY EXPECT. INCLUDES HEAT — WATER — UNDERGROUND PARKING SPACE.
AVAILABLE IMMEDIATELY.
$535.00 PER MO. HARBOUR TOWERS, 345 QUEBEC STREET, 385-2405.

FORT NEAR ST, CHARLES, bachelor, heat, hot water, parking, lease, no pets. $169. 598-1145

ESQUIMALT, TWO BEDROOM, $235. Vacant one bedrooms, sea-views, Adult, no pets. 477-8096.

FAIRFIELD, ONE BEDROOM, fridge, and stove. Older home. $200. 383-8281

200 APARTMENTS TO RENT UNFURNISHED

Waterfront Apts.

Absolute peace and quiet a priority, from $185. 3 only available. Roscoe Development Corp., 642-5254.

ESQUIMALT
Naden area, 1340 Sussex Street, phone 386-6652. One bedroom $194, two bedroom $260 includes heat, cablevision, parking, carpeting, drapes, appliances, sauna, swirl pool, resident manager, elevator.

TWO BDRM. SOOKE TOWNhouses, secluded large grounds but within walking distance of town. Children welcome. Rent to include heat, light, water if desired. From $250 pm. Immediate occupancy. Phone caretaker 642-4287 or British American Realty Ltd., 385-1431.

ONE BEDROOM, QUIET, clean, well controlled building, elevator and laundry facilities, drapes, carpet, stove, fridge, storage, balcony, cablevision, heat, water parking, close to shopping centre, bus, parks, Senior Citizens' Centre. Adults, no pets. 382-2221.

1 BDRM., $210
AVAILABLE DEC. 1
2790 CEDAR HILL RD.
Modern Block with shag carpets, free hot water, heat. Res. Mgr. Roy Jarvis, 386-6805. Goodwyn Management.

FAIRFIELD
1 bedroom suite with balcony, very quiet, no children or pets, controlled entrance, elevator, wall to wall carpet, drapes and appliances, heat, cable and parking included. Phone 592-1754.

VIC WEST
1 bedroom apts. available, heat, cable, wall-to-wall, stove, fridge and drapes included. Ocean and mountain view. Small children welcome, no pets. From $185. Phone to view 386-9654.

LARGE 1-BEDROOM SUITE IN small clean apartment block. Large storage room in suite. Walking distance to town. Only adults that like quietness, comfort security need apply. No pets or children. Resident manager 383-3157 Between 5 and 9.

1-BDRM. $225
AVAILABLE IMMEDIATELY
New Block, 1037 Wychbury. Quiet street. Resident Manager, 388-4259, Goodwyn Management, 388-7923.

1 BDRM., $200
AVAILABLE IMMEDIATELY
855 Ellery, family-type block in Esquimalt, with excellent managers. 382-2942. Goodwyn Management.

YORK MANOR
JAMES BAY, BACHELOR AND 1 bedroom. Swirl pool, cable, heat, hot water, parking, 121 Rendall, phone 388-7226. Creighton Property Management

CAIRN VILLA
Modern 1 and 2 bedroom, park-like setting off Old Esquimalt Rd. Heat, cablevision and parking. Mature adults only. Sorry, no pets. 383-3410.

ADULTS ONLY
Deluxe 1 bedroom suites with heat included, 5 minutes from downtown shopping. References required. No pets. 382-4650 between 9 am-8 pm.

1342 HILLSIDE
2 BR suite available Dec. 1. En-suite washer and dryer. Mr. Ekels 388-6030.
CREIGHTON PROP. MGMT.
388-4422

FOR ELDERLY, AVAILABLE now, quiet 1 bedroom apartment near park and shopping, walking distance, share bathroom, no pets, $130 per month including heat, light, 1032 Oliphant St. or phone evenings 383-8385

SHORLINE APTS
105 Island Hwy. Available November 1st. Second floor 2 bedroom suite. Bright spacious living room, w-w, drapes, heat, cable. Quiet adult block. No pets. 479-6761

VISTA RENTALS
December 1st, Esquimalt, 1 bedroom, $179, $190, $194 includes heat, hot water, cable, wall-to-wall, parking, private entrance, near bus, child accepted, no pets, 382-3616 or 384-0445

AVAILABLE NOV. 15TH AND Dec. 1st. Deluxe 2 bedroom apartments in Greenwood Manor. 1255 Verdier Ave. Brentwood $240. 652-1524 or 388-5123.

ADMIRAL SQUARE APARTments, 1315 Esquimalt Road. Two 2 bedrooms, one 1 bedroom available immediate occupancy. $200-$235. 388-9311.

CHARACTER HERITAGE house, 1270 Yates, one bedroom $201, private entrance, also $221. Bachelor $148. Heat included. Bus close. Some furniture. 477-8292.

1-BEDROOM APARTMENT, electric stove and fridge, automatic laundry, cablevision, adults only. Apply Suite 5, Fairhill Apts, 2705 Cook Street. $156.

LARGE CLEAN SELF CONtained 1 bedroom suite, private entrance, lots of parking. Couple, no pets. Langford Colwood. 478-3338.

GONZALES AREA, 2 BEDROOM suite, close to schools, stores, parks and beach. Child welcome. Utilities included. $275 per month, 592-9190.

MODERN ONE BEDROOM, large sitting and dining area, stove and fridge, cablevision, free laundry, $165 month. No children. 721-3084.

COZY 1 BEDROOM ADULT suite, front view, Quadra and Burdett, heat and cable, electric fireplace, $169. 384-6050 or 598-6934.

LANGFORD-COLWOOD AREA, large 2 bedroom, near schools, shopping and transportation. $221. 478-4109.

ESQUIMALT, 3-BEDROOM apartment, close to schools, shopping, bus, 1 or 2 children welcome. No pets. 478-8906.

"LAMPLIGHTER" ON LAMPson has small 1 bedroom Apt. for quiet, single person, $154 includes heat, water, cable. 382-0426.

TWO, 1 BEDROOM APARTments, heat included. $150, $160. To show 12 to 1. Available November 1st, 1251 Pandora St.

ONE BEDROOMS $200, BACHElors $175. Children welcome. Available now. 2136 Ridge Road, 383-8813.

ONE BEDROOM BASEMENT apartment, Vic West, private entrance, suits single working girl, $150 a month, 384-9534.

ONE BEDROOM APARTMENT Rockland area, $180 per month. Call Don at 598-6255 4-6 pm. Realspan Properties Ltd.

ESQUIMALT AREA, LARGE bright 1-bedroom suite, $199 per month. Fridge, stove, heat included. 382-1127.

1100 HILLSIDE, 1-BEDROOM, December 1st. No children, no pets, $160. Phone 385-2481, 9 to 10:30 am.

BACHELOR SUITES, AVAILable now and Nov.15. Hillside-Quadra. 383-8804.

ONE BEDROOM OCEAN VIEW apartment, $215 per month. 174 Bushby.

LARGE 1 BEDROOM SUITE, close to town, $200 including all utilities. 384-9206.

DELUXE 1 BEDROOM, AVAILable immediately, utilities included, 384-2021 days, 658-8246

SPACIOUS BACHELOR SUITE Fernwood, Pandora area, $159. Phone Manager, 385-4505

CLEAN 1 BEDROOM APT, $150, 1322 Broad Street, not suitable for children or pets, 386-3928

BASEMENT SUITE FOR RENT suitable for single person, $100. 382-2073.

200 APARTMENTS TO RENT UNFURNISHED

NO SMOKING AT ALL, IN THIS quiet home. One bedroom self contained suite, available now. Upstairs, no pets, no children. $165. 386-9351

201 APARTMENTS TO RENT FURNISHED

MONTHLY WEEKLY DAILY
Adjacent to Parliament Buildings on quiet street. Fully furnished one bedroom suites. Phones (no charge for local calls), colour TV, saunas, pool, games room, coin laundry, utilities.
THE ROYAL SCOT INN
425 QUEBEC ST.
PHONE 388-5463

CRAIGFLOWER MOTEL
On Gorge waterway, offers deluxe bachelor and 1-bedroom suites at special winter rates. All the comforts of home. Completely furnished with maid service and laundromat on premises. Call 388-7861.
Concord

MAYFAIR COURT
Well furnished, modern bachelor Apt., across from Mayfair Shopping Centre, quiet surrounding. Laundry, elevator, heat, cable, water, parking, linen, dishes and TV included. Short and long term rent; $230-$250. 650 Speed Ave., 388-7337.

RIGHT DOWNTOWN
All brand new. Singles, doubles, family unit with kitchens, 1 bedroom suites with kitchenettes. All have color TV and free phones. Your room is quiet. Full facilities. All under one roof. Weekly or monthly rates. Reasonable. Royal Olympic Hotel, 642 Johnson-388-5513

DELUXE ACCOMMODATION Furnished bachelor and 1-bedroom suites. Maid service, answering service, indoor heated pool, cocktail lounge, saunas, coffee shop, dining room, laundry, colored cable TV. "No pets." Coachman Inn, 229 Gorge Rd. E. Phone 388-6611.

DELUXE ACCOMMODATION Furnished bachelor and 1-bedroom suites. Colored TV, dining room, laundry, indoor pool, hydro pool, saunas, lounge, maid service answering service. No Pets. Canterbury Inn, 310 Gorge Road. Phone 382-2151.

ESQUIMALT CLOSE IN Ground floor, 3½ Rm (partly furnished) apt. $210 incl. heat H. water, cable and parking. Nov. 1 for quiet mature couple.
Dickie Agencies Ltd.
919 Fort, 382-4312
or Res. Mgr. 383-8307

HARTNELL HOUSE
1204 YATES ST.
Daily, weekly and monthly rates available. Modern apartment building, close to city center. Spacious units. Fully equipped. Children and pets welcome.
383-0742 or 386-2612

JAMES BAY—1117 SUPERIOR Close Fisherman's Wharf. Newly renovated building. Twin bedroom apartment. 1 single bedroom apartment with galley kitchen and livingroom. Adults. $263.-$213. 388-5464 page 753 or 479-7984.

ROYAL VICTORIAN MOTEL
Weekly and monthly rates, large units, some 1 and 2 bedrooms from $180 per month and $55 per week. Please call 385-5771.

FREE
Private accomodation available in lovely Rockland home in exchange for light housekeeping duties for business man. 598-1705.

ONE BEDROOM ESQUIMALT, quiet, clean, well controlled building. Colour tv, etc. Heat, water, cable, parking included. Near shopping, bus, Rec centre. Adults only, no pets. $265. 384-8220.

PART-FURNISHED 1-BDRM. Condominium off Quadra near Theatre and shopping. Suit single girl. Option to purchase on good terms (eves. 477-7750).
BOWDEN REALTY 383-5524

FULLY FURNISHED 1 BEDroom suites, color TV, Queen bed. Maid service. Pool, sauna, swirl pool, elevator, laundromat. Oxford Castle Inn, 133 Gorge Rd. East. 388-6431.

VISTA RENTALS
Available now, large 2 bedroom, $310, includes new furniture, drapes, wall-to-wall, heat, hot water, cable, private entrance, to landscaped courtyard. 382-3616

DUTCHMAN INN
Deluxe bachelor suites. day or week. Laundromat, phones, colour TV, kitchens. 386-7557 Rock Bay, Gorge

ROOMY, DELUXE SUITES; full kitchen, all utensils and linen, low weekly and monthly rates. Daffodil Inn, 680 Garbally Rd. 386-8351.

BEDROOM PLUS DEN Includes heat, pool, sauna, etc. December 1st for 3 months. Mt. Tolmie Apartments. Adults. $269 a month. 592-7525.

FAIRFIELD
Available Nov 15th, 1 bedroom suite, quiet, mature adults only. $165 including heat, cable, carport available, no pets. 479-6761.

$105
Bachelor suite, small block, Kings-Quadra. 385-0471.

STUDIO FOR TWO, COMpletely furnished, pool, sauna, etc, by Beacon Hill Park, $250. 595-7804

FURNISHED BACHELOR suite for rent, $145 per month, everything included, James Bay area. 385-1789 after 12.

NICE BACHELOR SUITES, weekly and monthly rates, phones, colour TV, laundrymats, close to shopping center. 386-2481

GORGE AREA, 3 ROOM SUITE, fireplace, garage, heated, use of laundry. Married couple with references, $225, 382-2725

VIEW ROYAL 2 BEDROOM cottage, $240. Also student suite $99. Both include all utilities, adults. 479-8112.

OCEAN MANOR
1 bedroom and bachelor suite for rent, fully furnished, including color TV and dishwasher plus maid service. 388-7818.

THUNDERBIRD MOTEL, suites to rent by week or month, 384-0632

1-BEDROOM, $165 AND UP. ALL utilities included, Pine Motel. 341 Island Hwy.

ONE BEDROOM UPPER suite, heat and water included. Esquimalt area. 382-4398

MODERN NICELY FURnished 1 bedroom suite. $225. Pandora Ave. 656-6844.

FURNISHED BACHELOR suite, includes linens and utilities, share bathroom. 595-1146

ONE BEDROOM APARTMENT in fourplex, $185. 821 Queens, 598-2625.

ONE BEDROOM, QUALITY furnished suite, linen, dishes etc. References. 598-1625

202 FURNITURE TO RENT

STANDARD FURNITURE
Three Rooms from $40 per month
Immediate Delivery
382-5111 737 Yates St.

CAMOSUN
FURNITURE RENTAL
Month to Month
Piece or group
Immediate Delivery
833 Yates 383-3655

202 FURNITURE TO RENT

MAIS
FURNITURE and APPLIANCES
RENT
COLOR or BLACK—WHITE TVs
FURNITURE—APPLIANCES
MICROWAVE OVEN
at PENNIES per DAY
1821 COOK
385-2435

203 APARTMENTS WANTED

RESPONSIBLE COUPLE looking for 2 bedroom suite in house for December, reasonable rent, prefer Fairfield/Oak Bay area. 595-8913.

BIRTHRIGHT PREGNANCY Counselling Service needs an office or one bedroom apartment near downtown area. Can you help us? call 477-2064 or 479-5391

2 QUIET NON-SMOKING PROfessional females want sunny one or two bedroom apartment, fireplace. 386-0954.

IMMEDIATELY. BUSINESS Couple desires spacious two bedroom ensuite, condo-apartment. Beacon Hill Park area. 592-2740.

FEMALE NON-SMOKING STUdent needs quiet suite. Country side, Oak Bay. December 10th. 479-8684

QUIET YOUNG PROFESSIONal woman, non-smoker, would like suite in Shawnigan Lake or Duncan area. 386-2036.

IMMEDIATELY, SUNNY ONE bedroom character suite in Fairfield for working man. 592-2929

1 BEDROOM, QUIET OLDER block, Fairfield-Beacon Hill area, Nov 15, 384-7837.

204 SHARED ACCOMMODATION

FREE
Private accomodation available in lovely Rockland home in exchange for light housekeeping duties for business man. 598-1705.

QUIET RESIDENTIAL HOME to share. Complete use of all household facilities including two fireplaces, rumpus room, washer, dryer, large backyard. Suitable for working man $115/month, 592-1556 Tom

SHARE HOUSE-WITH TIBEtan lama and housekeeper in Fairfield, large private front room. Call Margaret, 385-2478 before 4 or 385-4826 after 8:30 pm. and weekends.

ADULT WITH A CHILD HAS A house in Gordon Head, to share with student or working person. $175 per month. After 6pm 721-3384.

CLEAN, FURNISHED ROOM available in shared house immediately, $130 per month. 384-6809.

WILMOT PL. ASHRAM
One room available immediately. Meditator, vegetarian, non-smoker only. 592-4738 evenings.

FAIRFIELD. ROOM AVAILable in co-operative household with option to rent or buy. 388-9778.

QUIET NON-SMOKER, MALE or female, to share furnished 2 bedroom apt in Esquimalt, 388-5862 after 6 pm

BEAUTIFUL CHARACTER home, with fireplace, view of Gorge Park. Has a large room for rent $125. 383-9352.

SPACIOUS 2 BEDROOM DUplex, James Bay, female, between 25-35. 382-0562.

FEMALE 25 WISHES SAME TO share two bedroom apartment, Fernwood rd. 598-7433.

WANTED-MATURE PERSON over 24 yeal's to share furnished house with two others. 385-4824.

WORKING PERSON OR STUdent to share furnished house. $125 Phone 388-5608, before 3 pm.

LADY WITH FURNISHED apartment will share with older-lady. 383-0689.

FRIENDLY MIXED HOUSE needs person to share. 383-4347.

206 DUPLEXES TO RENT

JAMES BAY
Attractive, new, 2 bdrm townhouses on two levels. Contemporary design. 2 only available for rent at $350. p.m. or lease or low down payment to purchase.

FAIRFIELD
Immediate occupancy. Cosy 1 bdrm duplex, close to beach, includes fridge, stove and all utilities. $225. p.m.

Phone Audrey at PAC-WEST International Real Estate Brokers Inc. 388-6161 (24 hrs.)

CAREY-GLANFORD AREA, near new 1 bedroom lower suite, bright, spacious living room and kitchen, large closets, wall-to-wall, stove, fridge, washer, dryer, heat and all utilities included, no pets, quiet tenants preferred, $290. 479-8414 or 383-1304.

AVAILABLE DECEMBER 1ST side by side duplex, 3 bedrooms, living room carpeted, 1½ baths and yard. Burnside area. $300 per month plus utilities. 384-5524 between 9 and 5, after 5 till 9, 384-9663.

3 BEDROOM DUPLEX, IN James Bay, features huge private sundeck, fireplace, sunken bedrooms, w.w. throughout. Suit professional couple. $380 per month. 383-6671.

FOUR BEDROOMS, TWO baths, rumpus room, wall-to-wall carpet, fridge and stove, washer and dryer, near Sears, no pets, available now. $375 monthly. Call 595-0839.

$175
Half sxs duplex, 1 BR, LR with FP, large kitchen. 842 Seven Oaks Rd. December 1st. 385-0795.

DECEMBER 1ST. 1 BEDROOM, bright, high with view, redecorated, suit responsible person or married couple, $215. 388-9942, 598-4060.

DELUXE SUITE, 2 BEDROOMS plus den, view location, close to town and schools, stove, fridge, drapes, sundeck, full basement. No pets. 385-4374.

SIDE BY SIDE DUPLEX FOR rent, Lakehill area, 3 bedrooms, 2 bathrooms, living room, dining room, carpetted throughout, $390. 477-9839

TWO BEDROOM FOR RESPONsible persons, heat, fridge and stove included, no pets, 2500 Quadra and Bay. $275 per month. 384-4435 after 6 pm.

OAK BAY 2 BEDROOM DUplex, fridge, stove. Garden. Suit retired couple. References. $350. 598-1354 after 5pm

FAIRFIELD, 2 BEDROOM lower duplex, available December 1st. Heat and hydro included. $340 per month. 598-1727.

SIDE BY SIDE DUPLEX, OVER 1300 sq. ft., 3 bedrooms, 1½ baths, fireplace, sundeck, large yard. 478-7504.

OFF JACKLIN RD. UPPER spacious 3 bedroom, stove, and fridge, allow 2 children, no pet. $315 a month. 478-5260.

ONE MONTH FREE RENT TO approved tennant. 2 year old, 3 bedroom duplex on quiet Colwood st. $350 monthly. 479-5629.

SHELBOURNE, COSY 2 BEDroom, side, fireplace, basement, garage. $320. 592-0738.

3-BEDROOM, 2 BATHROOMS, suitable for two sharing. $450. Rockheights area. 384-6276.

3 BEDROOM, KITCHEN, SITting room, dining room, fridge and stove. $275. 386-0846.

ONE BEDROOM DUPLEX, OIL stove and fridge included. Langford area. 478-2509.

206 DUPLEXES TO RENT

LARGE ONE BEDROOM suite, waterfront, $350 including utilities. 598-8134

210 HOUSES TO RENT UNFURNISHED

WESTMONT
REALTY (1977) LTD. 388-4434

DELUXE TOWNHOUSE
$450 per month. Brand new, two-bedroom townhouse in country setting. Can be leased with option to purchase. For complete details contact:
388-4434 RICK KINNIS 477-9394

478 WEBB COLWOOD
Modern 3-bedrm. home, fireplace, nice yard. Cozy, private in-law suite in basement. 388-4434.

COLWOOD
1 — 2-bdrm. newly decorated upper duplex. Large carpeted living and dining room. On quiet cul-de-sac. Avail. Nov. 1. 388-4434.

IMMEDIATE OCCUPANCY
SIDNEY
One year lease available on lovely split-level home. 2 bathrooms, rec room with wet bar, 4th bdrm or office and workshop. $450 p.m.

Phone Audrey at PAC-WEST International Real Estate Brokers Inc. 388-6161 (24 hrs.)

17 MILES FROM VICTORIA, older style house in attractive setting, Trout stream through grounds, no steps, sheltered veranda, living room with Franklin stove, oil heat, 4 other rooms plus kitchen with dinette area, laundry room, new washer and dryer. Garage and workshop. Rent negotiable with willingness and ability to maintain its grounds. Older retired people preferred. Victoria Press box 421

CENTRAL SAANICH 3-BR, 1½ baths. Two children accepted. No pets. Close to Saan. Peninsia Hospital. No Fridge or range. One to two yr. lease possible. $375.00 per month. Call M. Gearing at 477-7284.
Complete Property Management
(A Div. of D.F. Hanley & Assoc.)

$51,000 FIRM
Retirement bungalow in Oak Bay. Two bedrooms, large kitchen and living room with fireplace, utility room washer and dryer, stove and fridge, carpets and drapes, electric heat, hobby room, new wiring and plumbing. Open House Sunday 1-6 pm, 2044 Milton. 598-2665

BOAT MOORAGE
at your back door. Magnificent view of the Sooke Harbour, 2 bedrooms, 2 bathrooms, fireplace, Vacuflo, dishwasher, fridge, stove, parking. Our last townhouse unit, $385. Roscoe Development Corp. 642-5254.

2-BEDROOM, 2 BATHROOMS, 7-year-old home, plumbed for washer and dryer, wall-to-wall carpeting, indirect lighting, acorn fireplace, ½-acre, well-secluded, overlooking Kemp Lake (5 mins. from Sooke). Available December 1st. Call 642-3954, days or 642-3807, eves.

DELUXE TOWNHOUSE, 1400 sq. ft. Gordon Head. Quiet end unit in parklike setting. 3 bedroom, 1½ bath. Walkin closet. Den with fireplace. Separate dinngroom. Decorated. Fridge and stove. Double carport. $395. 477-0881.

HOUSE AND HOBBY FARM for rent, 2½ acres with fruit trees and barn, 4 bedrooms, fridge, stove and drapes, well kept. Asking $475 per month. Drive by 7841 Lochside Dr. Saanichton. Phone Canada Trust, 382-8111.

NEW EXECUTIVE HOUSE FOR responsible family, 3 bedrooms, 2½ baths, den, family room, double garage. Rockland-Fairfield area. References required. $650 per month. 477-5163 for appointment to view.

EXCELLENT 2 BEDROOM townhouse for rent, James Bay. Over 1400 sq ft. Private parking, large sundeck, built in vacuum system, wall to wall carpeting. $360 per month. Phone 382-2622, after 6 383-7648.

THREE BEDROOM MODERN bungalow of 1,370 sq. ft. on Pat Bay Highway. With views of the Islands. Lot 2.6 acres. Suitable for cultivation or grazing. $400 per month. Call Royal Trust 388-4311.

5 BEDROOM OLDER HOME, Gordon Head, with porches and seaview, 3 bathrooms, $500 per month. Available Dec 1st, references please. Interviews after Nov 13th, Victoria Press Box 453.

2 BEDROOM COUNTRY HOME, wall to wall carpet, fridge and stove, large garage. Close to schools and shopping center, bus service. Sorry, no pets. Available immediately. $350 per month. 479-6221.

Sooke, 3 B.R., no bsmt. large workshop and garden area. Greenhouse and cold storage shed. Excellent accommodation. $350 mo. Available now.
J.H. WHITTOME & CO. LTD.

EXECUTIVE 2/3 BEDROOM home, available immediately. 2½ baths, entertainment size living and dining area, quiet, secluded area close-in. Appointments 385-4227.

ESQUIMALT-AVAILABLE NOV. 15, 2 bedroom home, hardwood floors, fireplace, stove, fridge, extra plumbing, culdesac street, close to sea, must maintain garden, no pets, rent $395. 384-4695.

206 DUPLEXES TO RENT

Century 21 WESTERN HOMES 1037 Cloverdale 386-3494

Brentwood, 3 bdrm., fridge, stove. Avail. now, $350.

Call 388-6314 for more info. on the above.

BROWN BROS. on LANSHARD
"PEOPLE HELPING People"

FOR FURTHER INFORMATION CALL BROWN BROS. AGENCIES LTD. AT 385-8771.

IMMEDIATE OCCUPANCY
SIDNEY
One year lease available on lovely split-level home, 2 bathrooms, rec room with wet bar, 4th bdrm or office and workshop. $450 p.m.

Phone Audrey at PAC-WEST International Real Estate Brokers Inc. 388-6161 (24 hrs.)

COOK and QUADRA
2 bdrm, full bsmt, LR with F/P, sep D.R., fridge and stove included. $340. p.m.

Phone Audrey at PAC-WEST International Real Estate Brokers Inc. 388-6161 (24 hrs.)

DELUXE 3-bdrm TOWNHOUSE
MORNINGSIDE WEST
GORDON HEAD AREA
1½ Bathrooms $360
2½ Bathrooms $375
Exceptional sound proofing. Low cost oil heating. W-W carpets, full basement, elec. fireplace, free water and cablevision, washer, dryer, fridge and stove in each unit. Available Dec. 1.
Phone Mr. or Mrs. Turner for viewing 477-3481
Viewings 9 a.m.-6 p.m.
Byron Price and Assoc. Ltd.
385-2458

Century 21 WESTERN HOMES 1037 Cloverdale 386-3494

Brentwood, 3 bdrm., fridge, stove. Avail. now, $350.

Call 388-6314 for more info. on the above.

BROWN BROS. on LANSHARD
"PEOPLE HELPING People"

FOR FURTHER INFORMATION CALL BROWN BROS. AGENCIES LTD. AT 385-8771.

IMMEDIATE OCCUPANCY
SIDNEY
One year lease available on lovely split-level home, 2 bathrooms, rec room with wet bar, 4th bdrm or office and workshop. $450 p.m.

Phone Audrey at PAC-WEST International Real Estate Brokers Inc. 388-6161 (24 hrs.)

17 MILES FROM VICTORIA, older style house in attractive setting, Trout stream through grounds, no steps, sheltered veranda, living room with Franklin stove, oil heat, 4 other rooms plus kitchen with dinette area, laundry room, new washer and dryer. Garage and workshop. Rent negotiable with willingness and ability to maintain its grounds. Older retired people preferred. Victoria Press box 421

CENTRAL SAANICH 3-BR, 1½ baths. Two children accepted. No pets. Close to Saan. Peninsia Hospital. No Fridge or range. One to two yr. lease possible. $375.00 per month. Call M. Gearing at 477-7284.
Complete Property Management
(A Div. of D.F. Hanley & Assoc.)

$51,000 FIRM
Retirement bungalow in Oak Bay. Two bedrooms, large kitchen and living room with fireplace, utility room washer and dryer, stove and fridge, carpets and drapes, electric heat, hobby room, new wiring and plumbing. Open House Sunday 1-6 pm, 2044 Milton. 598-2665

BOAT MOORAGE
at your back door. Magnificent view of the Sooke Harbour, 2 bedrooms, 2 bathrooms, fireplace, Vacuflo, dishwasher, fridge, stove, parking. Our last townhouse unit, $385. Roscoe Development Corp. 642-5254.

2-BEDROOM, 2 BATHROOMS, 7-year-old home, plumbed for washer and dryer, wall-to-wall carpeting, indirect lighting, acorn fireplace, ½-acre, well-secluded, overlooking Kemp Lake (5 mins. from Sooke). Available December 1st. Call 642-3954, days or 642-3807, eves.

DELUXE TOWNHOUSE, 1400 sq. ft. Gordon Head. Quiet end unit in parklike setting. 3 bedroom, 1½ bath. Walkin closet. Den with fireplace. Separate dinngroom. Decorated. Fridge and stove. Double carport. $395. 477-0881.

HOUSE AND HOBBY FARM for rent, 2½ acres with fruit trees and barn, 4 bedrooms, fridge, stove and drapes, well kept. Asking $475 per month. Drive by 7841 Lochside Dr. Saanichton. Phone Canada Trust, 382-8111.

NEW EXECUTIVE HOUSE FOR responsible family, 3 bedrooms, 2½ baths, den, family room, double garage. Rockland-Fairfield area. References required. $650 per month. 477-5163 for appointment to view.

EXCELLENT 2 BEDROOM townhouse for rent, James Bay. Over 1400 sq ft. Private parking, large sundeck, built in vacuum system, wall to wall carpeting. $360 per month. Phone 382-2622, after 6 383-7648.

THREE BEDROOM MODERN bungalow of 1,370 sq. ft. on Pat Bay Highway. With views of the Islands. Lot 2.6 acres. Suitable for cultivation or grazing. $400 per month. Call Royal Trust 388-4311.

5 BEDROOM OLDER HOME, Gordon Head, with porches and seaview, 3 bathrooms, $500 per month. Available Dec 1st, references please. Interviews after Nov 13th, Victoria Press Box 453.

2 BEDROOM COUNTRY HOME, wall to wall carpet, fridge and stove, large garage. Close to schools and shopping center, bus service. Sorry, no pets. Available immediately. $350 per month. 479-6221.

Sooke, 3 B.R., no bsmt. large workshop and garden area. Greenhouse and cold storage shed. Excellent accommodation. $350 mo. Available now.
J.H. WHITTOME & CO. LTD.

EXECUTIVE 2/3 BEDROOM home, available immediately. 2½ baths, entertainment size living and dining area, quiet, secluded area close-in. Appointments 385-4227.

ESQUIMALT-AVAILABLE NOV. 15, 2 bedroom home, hardwood floors, fireplace, stove, fridge, extra plumbing, culdesac street, close to sea, must maintain garden, no pets, rent $395. 384-4695.

210 HOUSES TO RENT UNFURNISHED

AVAILABLE DECEMBER 1ST, 2-bedroom, living room with fireplace, den, dining room, large lot. Maplewood area. $385 per month. References required. No singles. 477-1300.

SUNNY 3 BEDROOM TOWNhouse, with basement at Passmore Place, stove, fridge and wall to wall. Dec 1st, $350 monthly. Call 382-4218 or evenings, 598-7273.

NICELY REDECORATED, 2 bedroom, workshop and appliances. Near Bus, shopping and Esquimalt Rec center. $375. Child, pet ok. References please. 598-4020.

TOWN 'N COUNTRY — SMALL 2 BDRM compact character family style home. Quiet street. Fenced back garden. Available Dec. 1st. $300. 384-9335.

BROADMEAD AREA - LUXURIous home, 2½ baths, 4 Bedrooms, 3 fireplaces, den, family room, games room, available immediately. $800. 658-1079.

RENT OR RENT TO PURchase. 3 bedroom, 1½ baths (extras). Langford townhouse. Close to schools and shopping. 478-8273 or 479-1073.

PARTLY FURNISHED 2-BE

235 WANTED TO BORROW

Require $5,000 2nd Mortgage. Short term. Well secured. CHRIS GREIG 478-5953 or 386-6164, CASTLE PROPERTIES.

LAND DEVELOPER REquires 2nd mortgage funds 18% interest. Call Glenview Developments, 478-5583, 478-1974 nights.

240 BUSINESS OPPORTUNITIES

FRANCHISE OPPORTUNITY

The nationwide network of professional Travel Agencies has eight travel agency offices open and opening in the Lower Mainland. We are inviting suitable applicants to join us in additional locations throughout the Lower Maintand and Vancouver Island.

No previous travel agency experience required. We provide training and administrative skills, as well as marketing, advertising and promotion techniques on a continuing support basis to all of our agencies. Total investment capital required is approximately $40,000. To arrange an appointment for further information on this exciting new concept contact Mike Tooley at:

TRAVEL NETWORK B.C. INC.,
503-707 WEST BROADWAY,
VANCOUVER, B.C., V5Z 1J5,
PHONE: (604) 872-0208.

TAX PROBLEMS?

Are you looking for that end of the year answer? Would you like a solid investment in a growing neighbourhood? Find out more about a small complex Townhouse development available now by calling MARJ NAPPER or MARKIE MUNN at 598-3321 anytime.

SOOKE

Land in the Village. Over two acres. Excellent holding property. Must be sold. Offers on $72,000. Let us have your offer. RALPH NEWTON-WHITE or PHYLLIS COUTTS @ 598-3321.

JACK MEARS
OAK BAY REALTY LTD.

EXCELLENT INVESTMENT
Substantial Return

Priced way below replacement cost. Fully leased 11,176 sq. ft. OFFICE and WAREHOUSE Complex. Desirable city location. Zoned M3. Easy to manage. Lot size 14,349 sq. ft. For more information call HUGH YEREX at 479-8169 or 592-2407.

MARGETTS and GOWER
OAK BAY PROPERTIES LTD.
592-2407

40-ACRE GEM-STONE CLAIM
Little Fort, N. Thompson

Just the thing for that retiring rockhound. Gemstone wholesales at $1.36 to $3.00 per lb. so with tons of Picture Agate and Jadite, how could you go wrong at $22,000. Also close by on 2.97 acres is a near new 16'x24' Post and Beam cabin for $20,000. Wow! What a combination.
Wally Peterson 477-7766
Adeline Nichol 477-8562
Capital City Realty Ltd.
388-7557

BE YOUR OWN BOSS

Terrific investment in purchasing this toy and hobby shop business. Located in busy shopping centre. Annual Gross Sales in excess of $49,000 and could easily be doubled. Vendor may stay with business until purchaser familiar with all aspects. A bargain at $30,000.00.
ALBAN BOWES 479-5693 or 384-8124
PEMBERTON, HOMES LTD.
1000 Government St.

BE YOUR OWN BOSS

Terrific investment in purchasing this toy and hobby shop business. Located in busy shopping centre. Annual gross sales in excess of $49,000 and could easily be doubled. Vendor may stay with business until purchaser familiar with all aspects. A bargain at $30,000.
ALBAN BOWES
479-5693 or 384-8124
PEMBERTON, HOLMES LTD.
1000 Government St.

Corner Grocery!
$59,000!!

Price includes Business, Goodwill, Fixtures, Land zoned C-1. Building includes 3-bedrm. living quarters . . . Stock at invoice. DICK JAMES, 385-2481, 592-2139.
Swinerton, Stewart Clark Ltd.
REALTY WORLD

Corner Grocery!
$59,000!!

Price includes Business, Goodwill, Fixtures, Land zoned C1. Building includes 3-bedrm. living quarters . . . Stock at invoice. DICK JAMES 385-2481, 592-2139.
Swinerton Stewart Clark Ltd.
REALTY WORLD

Well Established SEAFOOD AND POULTRY SHOP

-Easy man-wife operation
-No experience necessary, owners will train
-No processing, clean work
-In Victoria's largest shopping complex
-This is a genuine opportunity
-Price $66,000
595-2213 Mrs. Feldman 477-1995

EXCELLENT OPPORTUNITY for a beauty salon business in conjunction with your own home. An excellent family home with all amenities close by. Business volume could be developed to handle the investment. Financing can be arranged for qualified buyer. All offers considered on asking price of $69,900 as vendors transferred to mainland.
GORDON WILLISCROFT
592-3100
National Trust 595-2121

DISTRIBUTORS WANTED

Unique new air purifier-cleaner for use in homes and commercial establishments. Excellent for non-smokers and people with allergies. Made in British Columbia. For further information please write stating area of interest and territory desired. Excellent income available. Write Interior Environmental Control Ltd, Box 224, Port Coquitlam, B.C.

EUROPEAN DELI

In the heart of Victoria ½ blk. off Douglas. Showing excellent revenue and lease. Information to qualified purchaser.

THE ZIEGLERS
384-8075-Pgr. 310
Seaspray Properties Ltd. 595-3151

FOR SALE BY OWNER, unique Y-assemble-yourself furniture business. Sales are direct to the public, this business can be purchased for invoice cost of stock. Owner has too many interest and would like to sell. Favourable rental terms on premises. Victoria Press Box 429

240 BUSINESS OPPORTUNITIES

GANGES COMMERCIAL & RESIDENTIAL
$160,000

Run your business from your home. Price includes going business with all equipment. Ready to be moved into immediately. Phone.
LEWIS ROBERTS
382-9191 BUS. RES. 477-4398

THE PERMANENT

RESTAURANT

Prime Cowichan Bay waterfront location. Liquor licence and living accommodation available. Seats 40 but could be doubled. Negotiable terms.
Lynn Holmes 388-6275 Pager 315
LANDMARK PROPERTIES LTD.

PIZZA PARLOUR

Growing business with great potential. Good tease until July 1981, in new out of town shopping plaza. Figures available to interested parties. Contact.
DEREK WICK 595-2062
Royal Trust 384-8001

10% CCA

Will shelter income up to $51,000. New Apt. Bldg. $600,000.
386-3231 D. B. TAYLOR
Block Bros.

MEAT MARKET, ESTABlished 1910, fully equipped. Modern equipment. Prime location. Priced well below replacement cost. $39,900. 656-5502, 656-3261 ask for Maurice.

ANYONE INTERESTED IN operating a thriving beer bottle business and second hand shop, prime location. Victoria Press Box 425.

GULF ISLAND VARIETY store. Gifts, plants, groceries, room for expansion potential. R.R. # 1 Port Washington, B.C. 629-3411 Pender Island.

FAMILY RESTAURANT
Sales over $200,000, excellent profit and lease, day operation, closed sundays, 748-8996, evenings.

PRIVATE SALE. GROCERY store. Good size. Well stocked, $20,000 plus stock. 658 Burnside Rd. West.

WANT TO BUY PRIVATE PERsonal care home with 15-40 beds in Victoria. Please call 383-3924 from 10-5 pm. weekdays.

MINI WAREHOUSE PROJECT. Property purchase and plans are ready to go. Investors or partners wanted. At least $85,000 required. 479-7975 or 386-6247.

241 BUSINESS OPPORTUNITIES WANTED

WANTED
Small business or distributorship, perferably construction oriented.
Bruce Davenport.
592-0995.

INVESTORS "MUST SELL"

Key property in future development area.
MARGARET WILSON
388-7557 383-4569
Capital City Realty Ltd.

BEAUTY SALON
OR BARBER SHOP
OR COFFEE SHOP
All information confidential
VICTORIA PRESS BOX 464.

244 REVENUE PROPERTY

Cedric Steele Realty Ltd.
388-6258

JAMES BAY
64 SUITES
$1,150,000

Built 1972. Gross income $145,250. Located at 121 Rendall St.

RETAIL WAREHOUSE
18,000 SQ. FT.
$675,000

Absolute net income $71,100 per yr.

5 STORE SHOPPING CENTRE
$335,000

Net income aprox. $32,600. p.a.

All above are in excellent locations. For details call
GERRY FINNIGAN
388-6258 383-4739

Selkirk 4 Suiter

Newer type building all 1 bedroom suites almost no maintenance over 14,000 sq. ft. of land. $79,500. FREDDY STARKE 386-6164 479-3866. CASTLE PROPERTIES.

Gorge
4 Suites $79,500

Well maintained building in popular area all large suites. Building has full basement and large attic ideal situation for live in owner. For more info phone FREDDY STARKE 386-6164 or 479-3866 Castle Properties Ltd.

FAIRFIELD

5 suite character style apartment building close to Beacon Hill Park and downtown all self contained suites in good condition. Stucco exterior. Asking $104,900, excellent revenue for more information call FREDDY STARKE 386-6164 or 479-3866 Castle Properties.

N B B S BROWN ROS. on LANSHARD
"People Helping People"

21 Suite Apt. Block
CENTRAL VICTORIA
AGE 1974
ONLY $299,000

Tax Shelters

FOR OTHER INCOME SEVERAL QUALIFYING PROPERTIES AVAILABLE SMALL OR LARGE.

GEOFF SINGLETON 592-1429
or 385-8771 (anytime)

ROCKLAND HERITAGE HOUSE
14 RENTALS
ONLY $165,000

A Victoria landmark, now heritage zoned, now providing an extremely good income grossing approx. $26,000 per year. 3 floors plus basement. Walking distance to downtown. All units have own water supply with sinks. Only minor changes required to convert main floor to deluxe owners' residence. ML 36840. For more information, please call
CLIFF ANDERSON
477-3994 384-8124
PEMBERTON, HOLMES LTD.
1000 Government St. 384-8124

1978 TAX SHELTER

Small townhouse rental project to start construction November. Large front-end write off available and C.C.A. Construction and management guarantees. 656-1455

244 REVENUE PROPERTY

N B B S BROWN ROS. on LANSHARD
"People Helping People"

ATTRACTIVE SxS DUPLEX

Here's a beauty — each side has L-rm. with fireplace and R-H, dining area, 3 bedrms. all wall-to-wall carpeting, 1½ baths, convenient kitchen with utility rm. off, plumbed and wired. Double carport each side. Offered at $82,900. MLS 35610.
DOUG LAWSON 595-2486
or 385-8771 (anytime)

MODERN DUPLEX

In area of executive homes close to University within walking distance to all schools. 3 bedrooms on each side, impressive entrance, basement partly finished, attractively landscaped large grounds. Immediate occupancy. This rare find is offered for $107,000. MLS 36192.
OLGA ZACHARY 592-2265

OAK BAY BORDER

2 bedroom, SxS duplex. Double lot. Only $64,500. MLS 34227.
OLGA ZACHARY
595-1535 592-2265
BOORMAN INVESTMENT CO. LTD.
2045 CADBORO BAY RD.

SIDE X SIDE
$69,900

Modern beautifully maintained building on a quiet cul-de-sac in the best part of Colwood. Each suite has 2 bedrms on the main floor and partly developed basements that could be extra bedrooms, living area or suites. Strata titling is also a possibility. 75 x 100 lot with carports, extra parking and views. MLS. Call me now!
GLENN NICHOLLS
598-5144 598-7689
T. L. Mann & Associates Ltd.

GOLDEN OPPORTUNITY

H&R Block Franchise. For person or persons with bookkeeping experience. Head office located in Nanaimo with branch offices in Port Alberni, Courtenay, Campbell River. P&L statement shows excellent return PLUS continued growth. Sale price, $15,000. For further information call:
A. J. ANDERSON
477-0141 388-6275, Pager 401

THE PERMANENT

FAIRFIELD!
REVENUE!

If you're looking for a solid investment for the future, I've got the solution for you! Located in prime Fairfield, this stately 5-suiter is loaded with character and is showing an excellent return. Phone me now for further information about how YOU can purchase this property. Asking price is $79,900. MLS 35971.
GRAYDON HOOKER
386-2111 598-2186
MONTREAL TRUST COMPANY

INVESTMENT—REDEVELOPMENT OR HOLDING SIDNEY

3 lots. Currently residential. Very close to downtown core. One lot has a 3-B.R. rented home. Good possibility of rezoning to commercial. Lots average 50x100. Total land area about 15,000 sq. ft. $96,900. Existing financing may be assumed.
CALL JOHN HOLMS at 386-7521.
BOORMAN INVESTMENT CO. LTD., 612 FORT ST.

12 SUITES
$25,000 GROSS
$210,000

Excellent terms available to purchase this modern, well-located block. A really good producer. Statement with L.S. Please call RONALD WAY 598-3852 or 595-3151.
Seaspray Properties Ltd.

DUPLEX
$54,900

Attractive, bright and well-kept 2 bedroom plus full basement main floor suite. Full self-contained, separate entrance, 1 bedroom up. Close to town and bus route. Owner to restucco exterior prior to sale. Priced for quick sale. Ideal "live-in and rent one half" situation.
KENT MACLEOD
385-7721 595-4273
GARDNER REALTY LTD.

DON'T WAIT FOR YOUR RETURN

Approx. 6480 square feet of R-3-2 property near Beacon Hill Park. Present revenue consists of 5 rentals producing a net income of approx. 10.4 per cent.

$84,000

EXCLUSIVE
Michael Burr
Bus. 384-9335 Res. 595-2165
david burr ltd.

MODERN WAREHOUSE

—Fully leased, 5% C.C.A.
—Net-Net-Neat Leases
—Mayfair area
—Offered at $269,000 (well below replacement).
Terms and all information in confidence, Vaughn L. Thompson, Victoria Realty Ltd., 386-3585, res. 658-8541.

LARGE APARTMENT BUILDING

8.57% return on total price. Suites are well rented and always in demand. Close to downtown and Beacon Hill Park. Phone anytime.
LEWIS ROBERTS
382-9911 BUS. RES. 477-4398

THE PERMANENT

TAXMAN BLUES?

Reduce those taxes by investing in this 2-year-old 7-unit Townhouse with its registered 10% Capital Cost Allowance Certificate. Since the townhouses are all strata-titled you can buy one, two or all seven and shelter your taxable income with the advantages the capital cost allowance offers. For complete information Ph. Jim Webber at 382-7276 or 658-5977 (res.). Town & Country Realty Ltd.

FAIRFIELD

Duplex plus bachelor suite. Up and down duplex with 3 BR suite on main — 1 BR up, plus bachelor suite in basement. Laundry room, appliances. Suites all in good condition — requires little T.L.C. on the outside. ASKING $75,000. BRING YOUR OFFER, TRADES ON CONDOS CONSIDERED.
385-7721 BRIAN COUTTS 598-2405
GARDNER REALTY LTD.

SXS DUPLEX

Buy this duplex for investment or live on one side and rent the other side to help make mortgage payments. Each side 2 bdrm. on main plus one side has self contained in-law-suite in daylight basement. Reasonably priced at $79,900. Trades considered. MLS.
388-4434 BILL SIDHU 477-5382
WESTMONT REALTY (1977) LTD.

FIVE SUITE APARTMENT block, city, close in, easy care lot. Full basement. $68,000. $20,000 will handle. 479-5151.

244 REVENUE PROPERTY

PRICE REDUCTION REVENUE

SOLID OLDER HOME WITH 3 RENTAL UNITS — GOOD OPPORTUNITY TO SAVE BY RENTING AS FAMILY UNIT WITH POTENTIAL OF INCREASING VALUE. ZONED M2. PRICED TO SELL AT $52,500.
BILL PALFREY, 386-7545, 598-4210.

Revenue
Centrally Located

5 1-bedroom light-housekeeping mostly spacious. Shows reasonable return. Handy to stores, services and transportation. Asking $64,500. MLS. Please call: LYLE WICKS, 477-5151, 385-2481.
Swinerton, Stewart Clark Ltd.
REALTY WORLD

BAY-FERNWOOD CONVERSION

An old character home, tastefully converted into 3 two-bedroom suites that grosses over $10,000 annually for only $71,900 is a must see. So hurry, call SHEILA, WALLY OR DIANE TODAY, 388-7557 or 388-6275, Pagers 2804, 346 or 741. Capital City Realty.

21 SUITES

5 yr old easy care apartment showing good return. Fully rented with rents stationery for past 2 years. Mainly large 2 BR's.
BRUCE BATEMAN
477-0141 384-2827

THE PERMANENT

JUBILEE

2 rooming houses and residence on adjoining property, 24,000 sq. ft. Fully rented. Can be rezoned R-J. Will sell individually or as package. Call
RALPH KELLER
598-5144 388-4076
T. L. Mann & Associates Ltd.

APARTMENT BLOCK
30 SUITES

All in good condition 4-2 bedroom, 24 one bedrooms and 2 bachelors. Only $16,250.00 per suite. FULL PRICE $490,000.00. Call HAROLD WARE. CASTLE PROPERTIES LTD. office 386-6164 or res. 385-1580.

FOR INDEPENDENCE

See this fast-growing picture framing business in an ideal downtown location today. Business, stock and goodwill only $29,500 and what a buy! Call WALLY, DIANE OR SHEILA AT CAPITAL CITY REALTY LTD., 388-7557.

THE PERMANENT

OLDER DUPLEX

Corner lot, ideal holding property. Corner of Cloverdale and Seymour.
MARGARET WILSON
388-7557 383-4569
Capital City Realty Ltd.

ROOMING HOUSE

Quiet street. Close in. Gross $14,700. Price $78,000.
386-3231 D. B. TAYLOR
Block Bros.

SEVEN BACHELOR SUITES completely furnished, renovated professionally in town of Fairfield. Gross income $12,000 approximately $60,000 mortgage. Asking $94,900. 595-8008 or 598-7637.

10% FINANCING CAN STILL BE yours on this 4-year-old duplex. 2 spotless 3 bedroom units. Near Ford Rodd Hill Park. $79,900. Tom Evans, 652-2620, 386-7545. Island Homes. MLS.

9 SUITES GROSSING $13,500. Easy financing. $108,000. Adjacent lot available, owner 477-5796.

BY OWNER, 8 UNIT REVENUE property, gross over $12,000, only $6000 down. All trades considered. 478-0915

245 REVENUE PROPERTIES WANTED

Purchaser Wants Apartment Buildings

Up to 10 years old OAK BAY, FAIRFIELD, JAMES BAY 40-120 Suites has all cash or cash to mortgage. Quick decision, if you have such a building and are thinking of selling please Call SHANE BEFURT 386-6164 or 479-0010 CASTLE PROPERTIES LTD.

WANTED

Prospective purchaser requires a 40 to 70 unit apartment building in a good Victoria location. Please call KELLY NEMETH, 479-7161 or res. 477-4641.
National Trust Co.
(Quadra)

DUPLEXPERT

I have sold a considerable number of duplex and other revenue properties from $35,000 to $180,000. If you wish to purchase or if you wish to sell, call me for an experienced market evaluation.
GLENN NICHOLLS
598-5144 598-7689
T.L. Mann & Associates Ltd.

SMALL REVENUE PROPERTY must have CCA certificate, phone 384-0521

247 COMMERCIAL OR INDUSTRIAL PROPERTIES

B.C. LAND AND INSURANCE AGENCY LTD.

OLD BRICK FRONT

This fine building has five private carpeted offices, nice reception area two washrooms and a two bedroom rental suite at rear. In an area of ample off street parking, high traffic count, and good density shopping. Flexible terms with reasonable low down payment.

Price $89,900

STUCCO & GLASS

Vendor has made other plans. Selling his near new 2500 sq. ft. building located at one of the most travelled intersections. It's really trim and could well suite doctors or other professions, as well, if exposure and easy access to other area and parking is your need, please phone for details.
Asking $145,000

M1 PROPERTY

Very broad zoning to suit almost any industry. Over a third of an acre. All fenced. High ceiling building, easily adaptable many uses, could be enlarged as required. On MEH lease until April 30, 1979.

Price $210,000
WALLLY HELLIESEN
388-5555

COMMERCIAL—WAREHOUSING

Two 1 acre parcels in area of new development. Good highway access. Suitable for mini-warehousing, strata-warehousing or office warehousing.

FOR LEASE

10,000 sq. ft. of commercial space in Langford retail area available. Call
Gail Jenkins 478-5588
B.C. Land 478-6458

247 COMMERCIAL OR INDUSTRIAL PROPERTIES

COMMERCIAL PROPERTIES

ATTRACTIVE FAMILY BUSINESS NEAR DUNCAN.
Grocery store, gas sales, auto repair and living accommodation in area of steady growth, business shows good annual increases in profits and there is excellent potential for further increases. Post office operation maybe included. Asking $95,000 plus stock at valuation.

DUNCAN AREA

4.59 Acres zoned comprehensive development near T.C. Highway and new Lake Cowichan Highway, Municipal water, asking $58,000.

For further details on any of these listings contact:
Lisa Madigan 746-6990
Pat Dougan 748-4566
Tom Burdge 743-9398
Malahat Realty Ltd. 743-5525

"SAVE YOUR INCOME"

Recently released to the market from a large block of real estate holdings; this excellent residential apartment building with part main floor commercial space will save those high taxable incomes tens of thousands of dollars each year (class 32 asset) The building incorporates, for a limited period of time, an assisted rental program by the British Columbia Department of Housing and the Central Mortgage & Housing Corporation. Seven blocks to city centre. Asking $1,300,000. ($1,000,000 mortgage is subject to approval.) For more pertinent information please call:
SIMON FLETT
382-9191 BUS. RES. 592-7451

THE PERMANENT

WAREHOUSE & OFFICE
REDUCED $19,000

2 years, 2 storey, 7200 sq. ft. Close-in location. Top floor dual heating and air conditioning. Top floor could be used as either warehouse or office. Now $230,000.
Ray & Christine Milan
386-3231 592-3652
Block Bros. Realty Ltd.

Commercial Building

Excellent traffic exposure or this near new building consisting of 2500 sq. ft. on the main plus 900 ft of basement. Suitable for retail offices, servicing etc. ASKING $145,000. Contact Bill Kozak at 386-6164 res 642-3709 or on pager 388-6275 # 2880. CASTLE PROPERTIES LTD.

LAKE COWICHAN RESORT

Beautiful south exposure waterfront with excellent moorage docks and boat ramp. 10 rental units with separate retail concession and marine gas outlet. MLS $139,900.
DON BECKNER
386-2111 386-0588
MONTREAL TRUST

COMMERCIAL LOT
800 BLOCK YATES
40x120

388-4434 ARNOLD MARR 477-6233
Westmont Realty (1977) Ltd.

WANTED
Commercial-Retail

I have a serious out-of-town investor requiring building in prime location. Please call
LEONA EDMONDSON
477-7291 (Bus.) 384-5088 (Res.)
D.F.H. REAL ESTATE LTD.

Victoria Commercial

2 corner properties in Victoria — one includes 5 retail premises well leased, the other 4 retail outlets and 7 residential apartments. $350,000 and $315,000 respectively. Call Michael Burr.

david burr ltd.
Res. 595-2165 384-9335

VALUABLE LAND

4800 sq. ft. in center of Victoria business district. Owner will lease back land, bldgs. and business. Terms can be negotiated on bldg. and leaseback. Asking $150,000. Call 388-4434 anytime , ask for I.G. LIDSTONE 477-0982
WESTMOUNT REALTY (1977) LTD.

LIGHT INDUSTRY

Valuable property ideally located. City's centre of light industrial area. Solid 1656 sq. ft. older home on 2 levels and basement. Could also be used for residence or revenue, $52,500.
Residence Office
386-2015 Sam Kahlon 477-1841
Block Bros. Realty Ltd.

LIGHT INDUSTRIAL ZONED

2 bdrm house, with full bsmt. Located in industrial park area. Approximately 25,000 sq. ft. Priced at $110,000. Open to offers. ML536782.
LOLA CLARK 658-5877
National Trust 595-2121

STRATA TITLE OFFICE $45,000

Ground floor office in fast expanding area. Approx 1000 sq. ft. JACK MEARS 598-3321.

JACK MEARS
OAK BAY REALTY LTD.

Ready for Christmas

Time to get ready for Christmas business in this home decor and copperware business Douglas and Pandora location. Try your offer on $8,900 plus stock. FREDDY STARKE 386-6164 or 479-3866. CASTLE PROPERTIES.

8400 SQ. FT. ZONED GENERAL COMMERCIAL WITH USABLE HOUSE. LOCATED MILSTREAM-GOLDSTREAM AREA WITH GOOD EXPOSURE. ASKING $62,500 — WILL CONSIDER TRADES. GORDON STEVENSON 479-7692. BRITISH AMERICAN REALTY LTD. 385-1431.

INDUSTRIAL

Development property available in the Mayfair area — offered at $8 per sq. ft. MLS. Call:
388-4271 Donna Valikoski 384-2057
388-4271 Ted Radway 477-6176
J. H. Whittome & Co. Ltd.

PRIME COMMERCIAL

DEVELOPMENT LOCATION. Colwood Business area with a total of 1.2 acres $250,000. Exclusive with LARRY LINEHAM 595-0134. National Trust, 595-2121.

FOR SALE, RENT OR LEASE with option of purchase, older 3 bedroom, living and dining room, oil heat, full basement, Langford, light industrial. 478-4575.

29 SUITE APARTMENT, ONE and two bedrooms, gross $77,500, no vacancies. Full price $545,000. 112-723-9781.

250 HOUSES FOR SALE

BRENTWOOD $62,500

An almost new, 3-BR. home in a peaceful rural subdivision. Features attractive design, large lot, 1½ baths, carport, 2 fireplaces and a reasonable price. Possession very flexible.
592-4660 Fred Dieleman 477-1841
Block Bros. Realty Ltd.

CHOICE LOCATION, WELL kept three bedroom home, fireplace, large sunny kitchen, large garden shed, outdoor workshop. Enclosed carport. New roof and gutters, close to schools, shopping center and transportation. $62,900 will consider rent to own, by appointment only 598-8335 after 5:30.

250 HOUSES FOR SALE

National Trust Realtor
HILLSIDE MALL
595-2121
3960 QUADRA
479-7161

$225,000
COUNTRY ESTATE

An executive rambler on 5 beautiful acres, just one year old and provides all the expected amenities for those seeking a residence of this calibre. Please phone for details and viewing at your convienence. MLS.
GRAY LAITE 656-5267
SID HASLAM 477-1994
OFFICE 595-2121

$58,500

Only 7 years old, tudor exterior on lovely cul-de-sac. Large D.R. F.P. in L.R., w/w throughout. Family room, 4th bdrm plus 3 bathrooms and many more features. Asking $58,500. MLS 36804.
LOLA CLARK
658-5877 595-2121

CAREY AREA

2 bdrm., full basement on cul-de-sac lot. Only 8 years old. This is a foreclosure and is offered at $55,000 for fast sale.
652-2576 ROB ANGUS 595-2121

GORDON HEAD

Brand new, 3-bdrm., full basement homes on treed lots. Several to choose. 5-year warranty, ensuite, thermoglass and more. These homes are selling quickly, they're offered at $66,900.
652-2576 ROB ANGUS 595-2121

UNIQUE

See this if you think the home design you wanted was one you couldn't afford. Rock heatilator, thermoglass, 3 sundecks, 2 baths, easy-care lot, full bsmt., double carport. A different home, quality built, and offered at $65,900.
652-2576 ROB ANGUS 595-2121

OPPORTUNITY KNOCKS!

You must see this comfortable 2-bdrm. home in Gorge area. Very well kept in good condition. F.P. in L.R. OHA heating. Oil-fired H.W. Through-hall to bdrms. and kitchen. D.R. off kitchen. AMPLE PARKING for car, camper, boat, trailer and bicycles. On corner lot. Every consideration given to offers from serious buyers. On asking price of $51,200.
GORDON WILLISCROFT
592-3100 Office 595-2121

3259-61 GLASGOW ST. DUPLEX OR 4-PLEX?

You call it. SXS duplex with two 2-bedroom in-law suites is $745.00 per month. Very good 10% mtg. on property. Main suites have 2 bedrooms plus fireplaces on each side. TO VIEW CALL:
HAL BARBER
479-7161 Or res. 385-1047

GORGE

4-bedroom home has been completely renovated inside, needs some work outside. This is your chance to own a beautiful home at an affordable price. Air-conditioned. 2 electric forced air furnaces, 200 Amp. service, lovely lot and much more. Call today and make your offer on $54,500.
DAVE McFARLAND
479-7161 Or res. 658-5927

VIEW, VIEW, VIEW

Mt. Tolmie location, terrific western exposure. Built in 1950 and recently renovated by master craftsman this beautiful 2 bedroom, den and 2 bath home is a delight to see and for us to show. $82,500. MLS.
GRAY LAITE 656-5267
SID HASLAM 477-1994
OFFICE 595-2121

GORDON HEAD

Lovely 11 year old, 4 bedroom home in desirable area close to hillcrest. Western exposure sundeck 70x184 property. W.W. over H.W. floors. Extra parking available Excellent buy at $72,500.
SID HASLAM 477-1994
GRAY LAITE 656-5267
OFFICE 595-2121

3 BEDROOMS $49,900

Priced to sell. 18 years old, good condition, terrific value. Basement with rec room. Fenced rear garden. Good area of Blenkinsop valley.
GRAY LAITE 656-5267
SID HASLAM 477-1994
OFFICE 595-2121

CORDOVA BAY RIDGE

3 bedrooms, 2 level, 2 fireplaces, extra large lot, with the most spectacular panoramic view of Gulf and San Juan Islands. Asking $98,500. Exclusive.
LARRY LINEHAM
595-0134 595-2121

OAKS

are the highlights of this large lot featuring a cute 2-bedroom house. Ideal for the starter or retired. $44,900 (firm). To see, phone
LARRY LINEHAM
595-0134 595-2121

BRENTWOOD

2 years old, 2 bedrooms, 2-level home at the end of a cul-de-sac, yard backs onto open field. Only $53,500 see this home with
LARRY LINEHAM
595-0134 595-2121

HIGH QUADRA, 5 years old, 3 bedrooms, 2 fireplaces, 2 levels on an extra large professionally landscaped lot. $74,500. Exclusive, see this one with
LARRY LINEHAM
595-0134 595-2121

WHY BUY THIS ONE?

It's beautiful!! It's spacious!! 2800 sq. ft. developed, 4 bedrms., family room with F.P. Rec. rm. wet sink or small subsidiary kitchen, 4 various bathrooms, gracious foyer, pleasing decor throughout double enclosed separate garage plus R.V. Parking, it's near (walk) to University. $125,000 By Appointment Only.
JOHN RUSSELL 386-9574

LOCATION! LOCATION!! LOCATION!!!
SOUTH OAK BAY
NEW LISTING
½ BLOCK FROM SEA

3 Bedrooms (3rd in basement) Living Room with fireplace, Dining Room, Extra Large Lot, Immediate Possession, Exclusive $68,000. JOAN BAXTER 479-7161 anytime.

BRENTWOOD BAY

Reduced — below purchase price, 2 yr. old, 3 bedrooms (ensuite) beauty 1200 sq. ft. on main and full high basemt. Water view and sundeck, surely a best buy in this area at $61,900.
Phone STAN JAMES 479-7161 or res. 592-3740.

For Sale by Builder

Large 3 bedroom, split level home. Family room, ensuite, close to schools and Victoria. $62,900. Call Gary, 478-2705.

AHOP HOUSES

$45,000. Deluxe 3 bdrm homes with F.P.'s, situated in Brentwood, 8% Mortgages, PIT approx. $310 per month, $1250 down with B.C. Government Grant. To view call 721-3682 or 598-1861

BY OWNER

Newly refinished 3 bedroom home, diningroom, livingroom with fireplace, full basement with family room. Large lot bordering stream in View Royal. $55,900. For appointment phone 478-0582

250 HOUSES FOR SALE

3647 SHELBOURNE 477-0141

OPEN HOUSES

SAT. and SUN., 2-4
1321 FINLAYSON

$41,000. Listed at $43,500. As above to those eligible for grant, 2 B.R.s, full D.R., MOD. BATH ENSUITE TO BOTH B.R.s. Modern kitchen with breakfast counter. Full bsmt., drive-in garage workshop. All services updated. Call if times not suitable or for additional information.
BRUCE BATEMAN
477-0141 384-2827

SAT. 2-4
3338 PAINTER

COLWOOD. A pleasure to view! Immaculate 3-B.R. home on large lot. Panelled L.R. Simply super family room downstairs with old brick F.P. Plus recreation room with table tennis. Large sundeck off kitchen.

SAT. 1:30-4
2417 AMELIA

WANT "Old-World" craftsmanship?
NEED 4 B.R.s and 1½ baths?
LIKE Expensive wood panelled walls?
ENJOY Being close to the sea?
LOVE Leaded pane and stained glass windows?
You owe it to yourself to see this unique 5-yr.-old home in Sidney, $67,000. MLS.
PADGE ELWELL
477-0141 477-3988

SUN. 2-4
4047 BLENKINSOP

1.14 acres. Stalls for 4 horses. Dog kennel. Gorgeous land with comfortable 2-B.R. home. Come inside and meet your hostess.
477-0141 LINDA K. 479-8565

.SAT. and SUN., 1:30-4
648 BAXTER

View this 3-B.R. family home, close to all school levels, shopping, etc. High location. Fenced lot with fruit trees. $55,900. MLS.
ELEANOR BRAY
477-0141 592-1130

SAT. 1:30-4:30
2747 DUNLEVY

Enjoy life in this ideal retirement home which offers you:
1 Entertainment-size L.R., separate D.R., 2 B.R.s.
2 Attractively-landscaped grounds with fruit trees, greenhouse, etc. for the garden hobbyists.
3 Easy-care lot, roof, furnace, gutters and exterior all replaced or renewed recently.
4 Close proximity to delightful walks through Uplands Park and along ocean shores.
5 Asking $77,500.

A MUST SEE!! CALL TODAY!!
477-0141 B. SIMONS 477-1449

SUN. 1-4
3131 JACKSON ST.

$53,900. This charming rancher features a bright kitchen with breakfast room, delightful D.R. is separated from the L.R. by a unique free-standing F.P., 2 B.R.s and a den, 1100 sq. ft., attached garage, big lot (50x154). 2 blocks from Wilderness Park and a short walk to Mayfair Centre. MLS.
WALLY MICHAELS
477-0141 477-4884

MOVE THE FAMILY IN

To this spacious 4-level split in the "UPLANDS" of Sidney only one block from the beach and handy to new rec. centre.
CONNY YASEY
477-0141, Pager 735 477-8751

POSSIBLE SUBDIVISION

1 acre plus 3-B.R., full-basement home close to town. Reduced to $92,000. To view and make an offer call now.
A. J. ANDERSON
477-0141 388-6275, Pager 401

GORDON HEAD
REDUCED TO
$67,900

3-B.R. home in immaculate condition. 1½ baths. D.R. overlooking stone patio. L.R. with F.P. Huge master B.R. with built-in closets. Truly spacious kitchen. Plenty of cupboards. A must if you're looking in Gordon Head. Call:
GORDON BLACK
477-0141 721-5040

$87,900
SOME SEAVIEWS

Large 4-B.R. home with 2 F.P.s, 3 baths, rec. room plus family room. Double garage or workshop plus double sundeck/carport.
HEATHER GAMMON
477-0141 385-8814

$39,900
TATTERSAL AREA

1-B.R. cottage on a secluded lot ideal for starter or retirement home. 2nd B.R. up, quick possession.
HEATHER GAMMON
477-0141 385-8814

PRICED FROM
$38,000-$56,900

1 Gorge area — excellent family home.
2 Gorge area — good starter.
3 Up-Island — Cobble Hill, ¾ acre, lovely home.
4 Interurban — a little TLC then good family home.
477-0141 LINDA K. 479-8565

ROCKHEIGHTS AREA DIFFERENT

$64,900. A 3-B.R. home in super condition couples with partially developed 2nd floor which could easily become a separate suite. All hardwood floors in excellent condition, unbelievable cupboard space. 2 windows in dream built-in kitchen. D.R., wide hallway and staircase. Once you get inside you won't be disappointed. Call now!
BRUCE BATEMAN
477-0141 384-2827

HATE GARDENING?

Then call me about this 2-yr.-old split-level located at end of quiet street close to golf course and Gorge waterway.
CONNY YASEY
477-0141, Pager 735 477-8751

$43,900

2 B.R.s, comfortable L.R. with F.P., extra large kitchen, high cement basement. Drive-in garage. Quiet no-through street. Copper plumbing. 100-Amp wiring.
FRED JACKSON
477-0141 658-8472

ESTATE SALE
OFFERS ON $37,000

Sidney Special — A 1-B.R. cottage for retired couple who love to garden. Floral borders and beds, fruit trees, veg. garden space. Walking distance to shops. PHONE:
DOLORES MILES
477-0141 652-2735
FERN COLOMBIN
477-0141 479-0229

THE PERMANENT

250 HOUSES FOR SALE

BLOCK BB BROS.

SELL THRU VIDEO

STRATA DUPLEX
$49,900
MARIGOLD AREA

A terrific, 2-year-old, family home in a quiet, peaceful location. Above-average construction, 3 B.R., 1½ baths, rec. room, etc. Well priced!
592-4660 Fred Dieleman 477-1841

SWAN LAKE
$52,500

Centrally located, only five minutes from Town and Country Shopping Centre, yet it almost feels like a country home with an attractive view of Swan Lake. It features combination dining, living room with fireplace, large kitchen with built-in breakfast nook, two bedrooms, garage, etc. You'll like it.
592-4660 Fred Dieleman 477-1841

A HOME AND REVENUE!

A superb, side-by-side, split-level, strata duplex, conveniently located, excellent views of Empress, Parliament Buildings, Fisherman's Wharf. Features 2 bedrooms, rec. room, living room, dining, kitchen, 1½ baths and a very interesting floor plan. Call me for more details.
592-4660 Fred Dieleman 477-1841

THE GREAT GATSBY

Unique home built in a bygone era when imaginative care went into the design. Situated on a magnificent, high ⅓ acre in Esquimalt, beautiful shrubs, underground sprinklers, flood lights, patio, billiard room, 4 bedrooms, den, 2 baths, 2 fireplaces. Lots of room for that pool or tennis court. Possession immediate. Must be sold. Duplex zoned. Offered at $82,000.
477-5705 Erna Ellsay 477-1841
388-6275 Pager 2704

CENTRAL SAANICH "Country Townhouse"

A unique, 2-storey townhouse with Tudor exterior, good-sized bedrooms, 1½ bathrooms, L-shaped living and dining room. Dining room has sliding doors to secluded, fully-fenced patio. Bright kitchen. Ample cupboards and storage space. Home is well planned and spacious. Pastoral views. MLS. Realistically priced at $51,900.
592-2723 Shelagh Hall 477-1841

CADBORO BAY

Offering sea views from most levels, a 4-level, 4-bedroom

250 HOUSES FOR SALE

the Permanent

1125 DOUGLAS ST. 382-9191

OPEN HOUSE SAT. 1:30-4 P.M.
936 Colville

Off Lampson. Great family home or could be legal suite. Good quality, 4 beds, den, and rec. rm., 3 baths. Good repair ready for occupation. Phone anytime.
LEWIS ROBERTS
382-9191 BUS. RES. 477-4398

COME TO MY "OPEN" SAT. 1:30-4 P.M.
#206-955 Dingley Dell

And I'll show you a first-class 2-bedroom unit with en suite plumbing, 5 major appliances, and class! Exceptionally maintained by a super council. Prior viewing possible. Excellent value at $42,000. ML 36724.
MARY WOOD
382-9191 BUS. RES. 592-2647

OPEN SAT. 1:30-4
1876 Doney Rd.

Central Saanich. Must be sold. The 1975 show home with its many special finished features can now be yours. 4 BR's, 2 baths, fireplace, bright living, dining, kitchen, B'fst nook. Family rm., covered sundeck, ½ acre lot, fruit trees, Malahat views, close to all amenitites. Reduced to $67,500. Offers. Immediate possession. ML 35675. View with
HERB McDANNOLD
382-9191 BUS. RES. 384-6768

OAK BAY WILLOWS

Close to park and beach, one owner home, immaculate thruout, 1,264 sq. ft. full bsmt. bungalow, 2 BR plus 1 BR down, good size LR and DR, leaded glass doors, fireplace, updated kitchen and bath. Hot water heating. 70 x 150 open lot, sep. garage, extra parking. Offers to $76,900. EX. View with agent.
HARB McDANNOLD
382-9191 BUS. RES. 384-6768

SPECTACULAR SEAVIEW

Unobstructed high setting, Cordova Bay ridge, overlooks Haro Straits & Mt. Baker. Imaginative designed, cedar, stone and glass. 3 BR's, 1½ baths, lovely living and dining, see-thru fireplace, luxury kitchen, games rm., & appliances, thermopane thru-out. Offered at $129,900. Quick possession. ML36461. View today.
HERB McDANNOLD
382-9191 BUS. RES. 384-6768

HILL TOP CHARACTER

Beautifully maintained, beamed ceilings, stained glass, panelling. Spacious, 2 storey, 4 BR's, 2 full baths, den, grand living-dining, fireplace, updated services, etc. High and quiet, next to park, views over city to Olympics. Convenient, 1½-mile circle. Reduced to $79,000 for quick sale. ML 35376. Call
HERB McDANNOLD
382-9191 BUS. RES. 384-6768

OAK BAY BRAND NEW

Immediate possession, executive quality thru-out. Spacious living and dining, white rock FP, Bkfst. area in oak cab. kitchen, 3 BR's, 2½ baths (MBR 3 pc. ens), Fam. rm., den, double garage, etc. Top carpeting, lighting, hardware and thermopane. Offers to $129,900. Must be sold. Must be seen. ML 36033. Call
HERB McDANNOLD
382-9191 BUS. RES. 384-6768

10% FINANCING

No lock ins. Up to $60,000 available on a 5 yr. term. Excellent rate in these days of escalating costs. See this immaculate 3 BR, 3 level split, High Gordon Head, 70 x 150 maturely landscaped lot, no thru st. Offers to $85,000. ML 36573. Immediate possession. Full detail available.
HERB McDANNOLD
382-9191 BUS. RES. 384-6768

CHARACTER DUPLEX & HOUSE

Up and down duplex plus separate house all on high landscaped lot with views over valley to Helmcken Bay. 3 self-contained units, each with fireplaces and enclosed garages. Modern thruout, appliances included. A property that must be viewed offered at $125,000. ML 36460.
HERB McDANNOLD
382-9191 BUS. RES. 384-6768

PANORAMIC VIEWS

High on a hill! 3 bedrooms, 3 baths, sauna, family room, fireplace in living room, dining room, wrap around sundeck, large double garage. $63,500. ML.
FRANK SALE
382-9191 BUS. PAGER 738
IRENE VAN
382-9191 BUS. RES. 592-9194

BEAUTIFUL INLAW SUITE

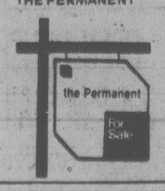
8 years old, spotless. Main floor, 3 bedrooms, beautiful fireplace in living room, nice dining room. Sundeck with views! Ground level has 2-bedroom inlaw suite, separate entrance, just like a duplex! Beautiful garden with workshop. Asking $65,000. ML.
FRANK SALE
382-9191 BUS. PAGER 738
IRENE VAN
382-9191 BUS. RES. 592-9194

HOME AND BUSINESS

Newly zoned commercial so the store can be operated for a variety of uses, 2-3 bedroom stucco home is attached and part of the building. Only store in large subdivision. Great opportunity for an aggressive family. $79,000. ML 36690.
MARY WOOD
382-9191 BUS. RES. 592-2647

WEEKEND SPECIAL

Modern three-bedroom, 2-bathroom home with water view lagoon area. Large flat lot, oil heat. Lower level has in-law suite. Immaculately kept w/w throughout. Asking $59,900. Call
RUSS FITZSIMMONS
382-9191 BUS. RES. 477-2412
FRANK BOUSFIELD
382-9191 BUS. RES. 382-4698
THE PERMANENT



SAVE THE REAL ESTATE fee. For sale by owner, 3 bedroom, split level home, 2 baths, living room, dining room, finished rec.room on quiet cul-de-sac near Cedar Hill Golf Course, close to shopping. Open House 1-4 pm. Sunday Nov. 5. Phone 383-4796.

250 HOUSES FOR SALE

Victoria Realty LTD. 386-3585

OCEAN VIEWS OPEN Sat.-Sun. 1-4
3491 ALOHA

Unobstructed views of the ocean overlooking Esquimalt Harbour. This quality built home offers over 2800 sq. ft., finished, 2 fireplaces, custom kitchen cabinets, cedar siding, heavy shake roof, electric heat, built-in oven and range, delightful sundeck. Located on a sloping lot which allows for a ground-level front entry and ranchstyle home. $107,000 (MLS). Jack Lidstone, 386-3585 or 477-9262.

OPEN HOUSES 1471 BORDEN SAT. 1:30-4 NEW HOMES FROM $61,900

Quality-built by H. Hucker and W. Fraser. Quiet Lake Hill location near schools and park. Some have trees, all have thermopane windows. Check and Compare! Trades considered. for full details call Colin Munro, 652-3383 Leo Van Dyk, 479-6264, 386-3585.

OPEN HOUSE COLIN PLACE
(Wallace and Cultra)
Sat. & Sun. 1-5

As little as $3,000 DOWN and $416 P.M. Country setting, BRAND NEW, 3-bdrm, bsmt. home, SHARP DESIGN, cedar and stucco finish. IMPRESSIVE entrance to EXCELLENT FLOOR PLAN, BRIGHT liv. room with fireplace, FAMILY DIN. RM., smart kitchen and master ensuite. DAYLIGHT bsmt. with 2nd FIREPLACE and planned for future development. QUALITY BUILT. Unbelievable low price of $58,900. Morris Lund or Colin Munro, 386-3585, anytime.

BEST BUY IN UVIC AREA

Must be sold by Nov. 30, quick possession, 4 bedrooms, 5 yrs. Old, large L-living room-dining room with floor-to-ceiling fireplace. ¾ basement. Attractive rec. room with fireplace, den and R.I. 2-pce. bath. Close to schools, MLS. Open Sat. and sun., 1:30-4, 3969 LARCHWOOD.
386-3585 Dave Roberts 477-1317

LARGE LOT HANDY LOCATION

This 4-bedrm. (one down) home has loads of fruit trees, shrubs and plenty of room for a good vegetable garden (204x67). Spotless interior, quality built, approx. 15 yrs. old, hardwood floors, plaster walls. Attractive rec. room. Beautifully maintained area close to schools and parks. (Shelbourne-Cedar Hill). $65,900. MLS. To view call today, Jack Lidstone, 386-3585, res. 477-9262.

IN-LAW

Immaculate spacious two-bedroom home offering a terrific one-bedroom in-law suite with bright kitchen, excellent living room PLUS nice rec. room in the basement. MAIN FLOOR: has fabulous views from the kitchen and living room, utility in the kitchen. Hardwood floors, good rear yard, located on a quiet no-through street in View Royal. Handy to Elementary School and bus line. Priced to sell at $62,500. NEW MLS. Jack Lidstone, 386-3585, 477-9262.

HIGH GORGE

Cute and cozy, 2-bedroom starter or retirement home, living room with stone fireplace, family kitchen, tidy yard, $42,600 with excellent financing. Colin Munro, 386-3585, 652-3383.

ESQUIMALT

Completely renovated inside and out, 3 very large bedrooms, very attractive living room, excellent kitchen, A SUPER BUY at $46,900. Colin Munro, 386-3585, 652-3383.

TRUCK, HORSES MACHINERY

This 2-acre property is ideal for any of all of them. No neighbour problems, yet only minutes from shopping and schools. Located in the Klahanie area of Happy Valley, over 2,700 sq. ft. finished, 4 bdrms., spacious rec. room, separate games room, cedar and shake exterior, large repair shop with cement pit, 100-amp service, small two-stall barn. Priced to sell at $105,000 (MLS). Jack Lidstone, 386-3585, 477-9262.

ATMOSPHERE BEAMED CEILINGS

Charming older 4-bedrm. bsmt. in the Mt. View area, loads of space, beautiful beamed ceilings in the 22x16 ft. liv. rm. and 16x12 din. rm., both with fireplaces, 2 nice bdrms. and 4-pce. bath on the main. 2 more lge. bedrms. up, delightful 20-ft. kitchen with lots of cabinet space and dinette area. Sep. garage. Realistically priced for quick sale at $59,900. Call Morris Lund or Colin Munro, 386-3585, anytime.

FIXER UPPER!

Don't miss this dandy older home. Priced to sell quickly. An excellent property for those who think well. Try $37,500. You'll not be sorry. To view call 386-3585 or es. 384-4827. Ask for Hohn Movard.

Coronation Ave. Opposite Jubilee

Dandy GMHC-built, no-basement, 2-bedroom bungalow. Immaculate throughout, living rm. with fireplace, spacious family kitchen with range, fridge, washer and dryer included. 4—Pce. vanity bath, separate utility rm., close to bus, shops, etc. $44,500. (MLS) Morris Lund, 386-3585 or 479-6688.

RETIREMENT SPECIAL

One bedroom RANCHER, in very nice condition. Full basement with drive under garage, workshop area, and a very pleasant back yard. Tattersal area and ONLY $41,900. To view, please call Vaughn Thompson, 386-3585, res. 658-8541.

2 YR. — BEAUTY 3 BEDROOMS ASKING $49,800

$2500 grant available on this full basement, 3 bedroom home. Rock fireplace in living room. Rec room with fireplace downstairs. Quiet street. Large mortgage could be assumed.
H. Mitchell 479-4818
Island Homes Ltd. 386-7545

250 HOUSES FOR SALE

Montreal Trust

OPEN HOUSE 1:30-4:00 Sat. 2747 Peatt Rd.

Bright home with unique corner pane windows. Three, possibly four bdrms, modernized bathroom. Huge living room and dining room. Kitchen with nook. Very clean and well looked after. Brick heatilator fireplace. Garage. Asking price, $51,500.
386-2111 Graydon Hooker 598-2186

OPEN HOUSE Sat. 1:30-4:00 425 Culduthel

—Spotless Character home
—3 bedrooms, huge master bdrm.
—Full basement, laundry area
—Garage
—New roofing, stucco, w/w
—Greenhouse, veg. garden, fruit trees
—Must see, call now, MLS, $47,900
386-2111 DON BECKNER 386-0588

.LOPEN HOUSE Sat., Sun 2-4:30 1686 Hillview

Prime area in Gordon Head. 3 bdrms, family room, rec room and a laundry room big enough to be used for ironing and sewing. Two good size storage rooms. All this and a living room with a view. You must see this one priced to sell at $74,900.
386-2111 Len Stephenson 385-0328

SOUTH OAK BAY

Immaculate one owner home extremely well cared for. Located on a quiet street offering 3 bedrooms, living room with fireplace, L-shaped dining area. Full high basement, family room and den. Drive in garage, large private back yard, fenced with patio. Low 80's. M.L.S.
386-2111 DEL BECKNER 477-4994
Cozy comfort in this well kept stuco bungalow.
—2 bedrooms
—Livingroom with fireplace
—Cheery kitchen
—Full basement
—Drive-in garage
—On bus route, handy to neibghborhood shopping
—Asking $52,000
For details and to view please call;
386-2111 Murray Lucas 656-4956

CENTRAL SAANICH QUIET CUL-DE-SAC

Situated in area of excellent homes on a large lot with producing fruit trees, 1300 sq. ft. of living area — 3 bdrms — master with 4 pce. ensuite. House is in top condition and is priced below replacement at $65,900. 20 minutes to town — relatively close to schools. Must be sold. Vendor transferred. For details and viewing please call; M.L.S.
386-2111 Wells Hooker 652-3634

MT. TOLMIE

Would you like to find a two bedroom one level home in a private setting across from a PARK and near SHOPPING? Extra parking for your camper. Attached garage suitable for future development. You can find it by driving by 1734 KISBER AVENUE, off Palo Alto just north of Cedar Hill X road. Give me a call to view the remodelled interior. Appointments are easy. Priced to sell at $53,900.
386-2111 TOM SLEMKO 477-1277

ESQUIMALT

Seaviews and only steps from the sea. A cozy cottage on a dead end street. 2 bdrms, living room, fireplace. Separate dining area. Compact property but very appealing. MLS. Asking $53,900.
386-2111 DEL BECKNER 477-4994

COLWOOD

Attractive bungalow in setting of tall fir trees. Offering 2 bedrooms, on main floor. Full basement with 2 rough-in bedrooms. Sunken living and dining area, floor to ceiling fireplace. Great property for boats and strailers. Double carport. M.L.S. Asking $53,500.
386-2111 DEL BECKNER 477-4994

CORDOVA BAY

3 bedrooms, Oak floors, fireplace. Basement rec room, extra bedroom garage. Sundeck, carport, trees. Quiet street near shops. $59,500. No sign. Exclusive.
386-2111 ART PEAKER 477-3957

Seen the Rest?? View the Best!!

.This one-bedroom unit in the prestigous "SAVOY" condominiums is a corner suite on the eighth floor offering panoramic seaviews. Concrete and steel construction with swirlpool, sauna and exercise room. A convenient downtown location and at the reasonable price of $57,900 (M.L.S.) Call now on this "Here Today — Gone Tomorrow" offering.
386-2111 Neil Rawnsley 595-1507
MONTREAL TRUST COMPANY

EXECUTIVE RANCHER

Quality construction, finishes and very well maintained. It has the space you've always wanted. Gracious master BR size ensuite, attractive cedar lined walk-in closet. Breakfast nook, bright kitchen glass doors off DR to sundeck. Full basement. You'll love the rec. room. Well finished and probably the largest you've ever seen. Fully fenced back yard, beautifully landscaped. Call now to arrange the view.
386-2111 DON BECKER 388-5464
Pager No. 718
GRAYDON HOOKER
386-2111 598-2186

OPEN HOUSE Sat., Sun. 1:30-4:00 1585 Thorghill

It's brand new waiting for that proud owner, featuring 3 bedrooms, vaulted beamed ceilings - quality construction is evident throughout this fine property. Excellent mortgage @ 10½% up to $56,000 can be assumed.
386-2111 DEL BECKNER 477-4994

GARDENER'S DELIGHT

$42,500-EASY TERMS
Quiet street off Saanich Rd. near McKenzie. Cozy, no step, starter or retirement home. On 1/5 acre lot. Fir, cedar, oak trees. Backyard fenced. 2 bedrooms, family and laundry/storage room, ww carpet, 4 piece bath. Full updated wiring, plumbing, furnace, etc. Excellent investment. Use B.C. Grant as down payment. 385-4855.

BY OWNER
2518 CEDAR HILL RD.

2 bedroom, living room with fireplace, dining area, kitchen with laundry area, no basement, carport with attached storage room, good garden lot, asking $41,500. Phone 385-4618.

OPEN HOUSE

250 HOUSES FOR SALE

FOR SALE Royal Trust 477-0191 384-8001

OPEN HOUSE
456 OWENS RD.
(between Wishart and Painter)
SAT. AND SUN. 2-4 p.m.
BIG ADDED BONUS
Vendor will include the stove, fridge, freezer, living room rug and hall runner free. ($1500 value Don't hesitate. Buy this dandy family home priced at $59,000 and get the appraisal free. A fabulous deal! Call
477-0191 KEITH LECKIE 598-1667

EDGE OF OAK BAY
1871 TAYLOR ST.
SAT and SUN
1:30-4:00 p.m.

This 1200 sq. ft. rancher features large spacious rooms. 17 ft. living room. Only 2 bedrooms, both twin size. Sunny eating area, fenced garden, low taxes. It won't last. Priced to sell at $52,800.
VIVIAN M. ROBERTS
477-0191 477-0281

4439 TREMBLAY DR. SUN. & MON. 2-4 p.m. (off Ash or Torquay)

Come view this excellent 3 yr old Tudor home 2400 sq. ft. of tasteful living, 4 bedrooms, 3 baths, 2 fireplaces, large family room with photmural feature wall, games area & bar room, utility room off kitchen, broadloomed throughout on both levels, fenced and well landscaped. A real family home and priced to sell at $87,500. Exclusive.
MURRAY ROTHSCHILD
477-0191 477-9393

OPEN HOUSE
12:00-2:00 SAT. 1166 LOCKLEY RD.

Walk to Naden from this immaculate 2 bedroom home. Living Rm. with F. P. Big bright kitchen. Full basement with separate garage. $49,900.

SAT. 2-4 P.M. 991 ADMIRALS

Set well back on a beautifully treed lot. Charming 12-year-old 3-bedroom home plus self-contained in-law suite. MLS $71,900.

SAT. and SUN. 2-4 p.m. 3287 ALDER

This home has been well renovated, even smells fresh. 2 BRs, new kitchen, extra large L.R. Sliding doors to sundeck, full basement. PLUS separate entrance in-law suite. $53,900.
DOUG BOWEN DAR BGARSIDE
385-2481 384-8001

4304 LAYRITZ AVE. 1.6 ACRES

THE ABUNDANT life will be yours from the moment you move into this lovely Rancher. This home is perfect for the active family. The back yard will accommodate a couple of horses — tennis court or swimming pool. The house contains 4 bedrooms, in-line D.R. — huge sundeck. 2 bathrooms and party-size rec. room. Custom built for the present owners with many practical features to delight the true homemaker. Be sure to view on Saturday.
HAZEL CAMPBELL
721-5218 or 384-8001

THINKING ABOUT MOVING TO VICTORIA?

Drop us a line and we'll be pleased to send you our Real Estate Market Information Kit. No Obligation. "The McGregors" Royal Trust Real Estate, #201-3400 Douglas St., Victoria, B.C. V8Z 3L5.

DUPLEX

Open for offers.
2 bedroom on one side. Dandy set up for extra income on other side. Vacant, immediate possession. Owners anxious for quick sale. Low 40's.
MARGARET JOHNSTON
477-1763 or 384-8001

BEAUTIFUL VIEWS OF CITY

½ acre on sewer. Good possibility lot could be taken off plus a lovely 3 bedroom no basement rancher, secluded, private and terrific views. Price $79,500. To view this exclusive call
MARGARET JOHNSTON
477-1763 or 384-8001

JUST LISTED IN GORGE AREA

Delightful remodelled 2 bedroom bungalow with recreation room in basement & drive-in garage. Asking only $46,900 for quick sale.
595-2062 DEREK WICK 384-8001

GET SETTLED FOR FALL! CHECK THESE OUTSTANDING VALUES AND CALL NOW!

1. Sensational! Seavies! Seaviews! Swimming pool! Indoor Swirlpool! 3 bedrooms. Huge rec. room. Ranch style. Reduced to $119,500. for quick sale.

2. One level living! No steps in this modular concept with about 1,500 sq. ft. all on one floor. A designer's personal residence planned by a Vancouver architect. Great for a couple or small family. Secluded. Sunny. Reduced to only $109,000.

3. Contemporary! Open staircase leads to 4 bedrooms, den-family room—kitchen, hot water heat. $139,000.

4. Post and Beam Contemporary. Light and bright. 3 bedrooms up, 1 down, 3 bathrooms, $119,900.

5. Near Oceanographic Centre, 5 bedrooms, one level. Swimming pool. $159,000.

6. Executive Rancher—Contractor's residence with den, 3 bedrooms, family room. Thermopane. Double carport. Only $139,000.

7. Contemporary yet elegant! 3 bedrooms and den all on level plus large dining room. Kitchen sauna and laundry. $129,500.

8. Prime location. Conventional 2 storey with authentic Tudor Finishing. Easy care lot, 129,900.

9. Just listed! New 4 bedroom open plan plus den and family room in Broadmead. $157,500.

10. Arbutus University — Great for the design conscious. 5 bednnoms, den, rec room. Asking $139,000.

11. New Gordon Head ½ Strata Duplex. Approx. 1600 sq. ft. 2 storey, 3 bedrooms, 2 bathrooms. Landscaped. Close to Lambrick Park and all schools. Only $59,500.

FOR MORE PARTICULARS AND APPOINTMENT TO VIEW PLEASE CALL
JEANNIE DEWHURST
384-8001 or 648-8980

PERFECT RETIREMENT

Dandy no-step bungalow. Bigger than it looks. New display kitchen, a woman's dream. 2 bedrooms, den 11.4x11.6 with acorn fireplace. Close to shopping centre, bus, on quiet street. Asking $47,900. Margaret Johnson, 477-1763 or 384-8001.

GORGE AREA $47,900

2 bedrooms in building only 3 years old. Fireplace in Living Room. 2 balconies, 5 appliances. Call
PETER TER VEER
479-1588 or 384-8001

250 HOUSES FOR SALE

FOR SALE Royal Trust 477-0191 384-8001

BIG FAMILY HOME $55,000

Walking distance to Town and Country and good schools. 5 bedrooms, 2 on main, 3 up — full basement. Exterior needs some T.L.C. Further details anytime from
CONNIE REYNOLDS, 477-8914
or HAZEL CAMPBEL 721-5218
or 384-8001.

MOVE RIGHT IN

To this expandable home that has 3 BRs and fully developed basement in Thetis Heights. Ideal setup for in-laws or was used as day-care. Private back-yard with rock bluff. Vacant and anxiously awaiting new owner. New MLS. Call HAZEL CAMPBELL 751-5218 or CONNIE REYNOLDS 477-8914 or 384-8001 anytime.

MARIGOLD AREA

Reduced $3,000.00
Excellent value, 3 bedroom, full basement home. Living room with fireplace. Dining room. Kitchen with eatin area. 4 pce. bath. and 2 pce. down with Rec. Room and extra bedrooms. Large 50x198 ft. lot. Now $54,900. to view call.
PETER TER VEER
479-1588 or 384-8001

NO SWIM POOL

But almost everything else. 3 BRS, classic L.R. and D.R. Kitchen is a delight. 29' family room, den and fireplace. Full basement, rumpus and wet bar. A real man's workshop. Electric eye garage. Greenhouse. Large lot, seaviews. Newly listed $87,900.
DAR GARSIDE 384-8001

REDUCED $3,000.

Cordova Bay, Mount Baker ad Seaviews. A very attractively decorated 3-bedroom home. Lots of room for a pool table in the family room plus a den or office. Beautiful 14'x13' quarry tiled entrance. MLS $92,000. Excellent Value!
JESSIE McGRATH
479-3982 or 384-8001

GLANFORD $47,900

3 bedroom townhose. Living and dining room, large kitchen with eating area. 2 pce. bath. Upstairs 3 bedrooms and 4 pce. bath. Large full basement ready for development. Excellent financing. Call,
JESSIE McGRATH PETER TER VEER
479-3982 or 479-1588

—Glanford area $54,900
2 bedroom full basement home. Only 12 years old.

—Gordon Head $52,500.
3 bedroom end unit townhouse. Low, Low, Down.
PETER TER VEER
479-1588 or 384-8001

MOUNT TOLMIE AREA

LARGE 1 Bedroom unit that is sure to please. Southern location is on second floor. Peaceful view from living room, cozy dining area. Kitchen has stove and fridge. Washer and Dryer off Master Bedroom. Excellent value at $36,900. Call.
PETER TER VEER LEN TAYLOR
479-1588 382-9485 384-8001

EXCEPTIONAL!

This lovely 2 bedroom character home nestled on a secluded lot adjoining the Colquitz River parkland. Charming in-line large living-dining room has leaded casement windows and adjoining patio. All newly redecorated and offered at $64,900. Call today. MLS.
RUTH CROSLAND
477-0191 595-5677

OAK BAY SPECIAL

Small older 5 room bungalow priced for quick sale to settle estate. Needs some renovation but could be a good rental property or fine for first time owners. Price reduced to $40,900. Try your offer. To view, call
KEITH LECKIE
477-0191 598-1667

THE "HISTORY MAKERS"
WHITTOME'S

OPEN HOUSE SAT. 1:30-4:30 4121 San Capri Ter.

Quiet location on cul-de-sac in Gordon Head with larger lot bordering green-belt strip, fully fenced at rear and tastefully landscaped with shrubs and trees. A quality home built for present owners with sunken LR, plaster throughout, oak floors, bright south-facing kitchen, private covered patio, etc. Three BRs, finish rec room. Price $87,500. Early occupancy. Wilfred Davis, 479-1667 or 658-8884.

OPEN HOUSE 415 TERRAHUE SAT. 1:30-4:30

5 bedroom family home on ½ acre. Full basement, 2 bathrooms, large kitchen with built-in stove and oven, living room with fireplace. Garage, carport and lots of extra paved parking. Don't miss this one! See you Saturday!
$59,500.
479-1667 DOUG RELF 479-5761

OPEN HOUSE 1118 Totem Lane SAT. 1:30-4 P.M.

Semi Waterfront property. Living room with fireplace, 3 bedrooms — Solid well built home — a pleasure to show. You are invited to view it with me and make your offer on asking price of $75,000.00. Mary James 388-7298 or 479-1667.

3 BDRM—$57,500

This six-year-old modern bungalow is located on an extra large lot in desirable area of Colwood. Full basement, bright kitchen, living room with FP, dining room, sliding glass doors to southern facing sundeck all make this a delightful family home. To view call immediately.
479-1667 DOUG RELF 479-5761

New Listing $44,900.

Delightful 2 B.R. full bsmnt. home built in 1955 in tip-top shape — in Esq. near Rec. Centre — not far from Saxe Pt. Won't last. M.L.S.
479-1667 B. Brown C. Atkins

Rustic Elegance

The charm of a hunting lodge nestled among evergreens, arbutus and flowering fruit trees. Large sunken family kitchen, living rm. with fireplace framed by rustic cedar, three large bedrooms. Carport high enough for camper or trailer, plus large finished work shop. All located near schools in desireable area of Colwood. First time on the market — owner built and occupied. $56,500.
479-1667 DOUG RELF 479-5761

250 HOUSES FOR SALE

BLOCK BB BROS.

SELL THRU VIDEO
A DELIGHT

See 2951 Mt. Wells Drive in Goldstream Park Area. Lovely 3 bdrm. home that could accomodate 2 families. Outstanding decor with quality wall to wall carpeting throughout. Priced to sell $66,900 or offer.
386-3231 Larry Wagner 592-0121

MYRNA'S VARIETY
JUST WAITING

For your creative touch — basically a good sound 3 bdrm. home on a large lot. Separate dining room and eating area in kitchen. Call me for further details asking $41,900

3 BDRM. HOME

Freshly decorated family home, good deep lot off street parking, close to school, shopping and bus. For further details call today. Asking $43,500.

$12,500

80' x 140' beautifully treed building lot at Shawnigan Beach Estates. Vendor will look at offers.

UNIQUE LOCATION

Deluxe one bdrm. condo in steel and concrete bldg. Professionally designed and landscaped grounds, elegant hospitality lounge, swirl pool, sauna & workshop call today to view. Asking $42,000.

$28,500 ONLY

Tastefully decorated, well appointed one bdrm. condo. 718 sq. ft. of floor space. Monthly assessment $48.00. Only a block to shopping, transportation at door. Don't miss seeing this one!
386-3231 MYRNA McGEE 382-9329

ESTATE HOME

8550 W. Saanich Rd. — Water view. Court order sale. 1 Acre — Estate home, beamed ceiling, new kitchen etc. Concrete pool with barbeque. Guest cottage, 2 car garage. Listed at $145,000. Try your offer.
Ray & Christine Milan
386-3231 592-3652

THIS WILL NOT LAST

2 bdrm. home for the price of a condo, $45,500. Good area ½ blk to Hillside. Stove & fridge included. Thermo pane windows. Lot is 50 x 120.

WHY PAY RENT?

2 Bdrm. condo $22,400. Foreclosure so try your offers at this price. Stove & fridge. $1100 down. We'll look after the rest.
Ray & Christine Milan
386-3231 592-3652

3967 BLENKINSOP $64,900

Large lot. 2 Bdrm., kitchen completely redecorated with eating area. New W.W. full bsmt. for further development.
Ray & Christine Milan
386-3231 592-3652

OLD ENG. PUB. $69,500

Price slash. This home is quality throughout, games room, sunken living rm., dining room, kitchen done in brick, brick archways, beamed ceilings, fish ponds. You name it, this home has it. Brentwood.
Ray & Christine Milan
386-3231 592-3652

ALL ENQUIRES WELCOME

HOBBY FARM — 8.5 acres close to town with small bungalow priced to sell at $112,000.
ELK LAKE AREA — Attractive family home with finished bsmt. and lots of parking for boat, rec. vehicles, etc. on ¾ acres. $109,000.
IMMACULATE INSIDE & OUT — 3 Bdrm., 2 bath, home on cement slab. "Surefire" stove in living rm. Asking $55,700.
BEAVER LAKE — Private 6.9 acres for horse lovers — or build an executive hideaway in park-like setting. $101,000.

DON & SHIRLEY MILLS
386-3231 478-6139

SAUNA 5 BEDROOMS

Spotless 7 yr. old home on huge sunny level fenced lot in cul-de-sac. High Carey/Glanford area ½ blk. to Elementary and easy walk to other schools. Covered sundeck runs full length of house. Sep wkshop and loads of storage. Sauna has shower. It's a beauty.
386-3231 Frank Oliver 383-6904

OAK BAY

One half block to Oak Bay Village. Older character home, 3 large bdrms., separate dining room, large kitchen, up-dated bathroom. House set back in attractive garden. $64,500.
386-3231 Kathleen Lucas 592-2159

OAK BAY $60,500

3 Bdrm. bungalow near shops & recreation on BBTV.
386-3231 Chris Kruizinga 479-0686
386-3231 Gerrit Klootwyk 479-3313

ATTRACTIVE FAMILY HOME

Glanford area. Quality finishing, large living rm. with rock fireplace. Dining room, 4 bdrms. Family room with fireplace. Sundeck off dining rm. with view. Listed at $66,900.
386-3231 J. Currie 658-8835

UNIVERSITY AREA

$79,900 — Asking Price on a family house of 3-4 bdrms. Fully developed suite in bsmt. Two fireplaces. Excellent parking. Open to offers on asking price.
386-3231 Olive L. Martin 479-8913

DOWNTOWN CONDO

$41,900— Just under 1100 sq. ft. — beautiful suite, eating room kitchen, dining rm., 3 Pc., ensuite. Small building. Only two years old.
386-3231 Olive L. Martin 479-8913

QUADRA & HILLSIDE

Duplex plus in-law $765 gross monthly income. Two bdrms each. Open to offers $64,500.
386-3231 Olive L. Martin 479-8913

Rodolph Rd. 3 bedrooms front & back strata duplex on large treed lot, 1250 sq. ft. on main floor of each. Country views from front, rear basement fully finished with extra bedroom, sauna, 3 pc. bath, utility and a rec. room. Asking $59,900. for front and $65,000 for rear.
656-5237 Ted Phillips 656-5584

OPEN SUNDAY ONE OWNER LANSDOWNE

2 TO 4 PM — 2941 QUEENSTON RD. — Off Taylor St. in the lovely Lansdowne area. The home is simply gorgeous with 4 bdrms., hardwood floors, spacious kitchen with lots of cabinets, rec. rm. down, 2 bathrm., sundeck and a well kept yard. Offers on $69,900. Your host
386-3231 Bob Hahn 595-1642

250 HOUSES FOR SALE

BLOCK BB BROS.

OPEN HOUSE
SUN. 2-4
564 JUDAH

Beautiful newer 3 bdrm. home in Glanford. Full bsmt. with family room and 3 pce. bath. A very clean home at $62,900.
George Kereluk
386-3231 385-5949
OR 383-8842

OPEN HOUSE
Sat. 2-4
385 QUAYLE

Located off Interurban Rd. this 4 bdrm. custom built home is situated on 2.08 acres with fenced pastures. A lovely country setting yet only minutes from town.
George Kereluk
386-3231 385-5949
OR 383-8842

OPEN HOUSE SUN. 2-4 1020 NICHOLSON

3 Bdrm. home in popular Lakehill. Very private back yard. Excellent location for schools, transportation & shopping. $59,900.
Don & Shirley Mills
386-3231 478-6139

OPEN HOUSE SUNDAY 2-4 #8-3228 WICKLOW

3 Bdrm. family style townhouse with partially developed bsmt. In a quiet residential district close to downtown area. $47,900.
Don & Shirley Mills
386-3231 478-6139

OPEN HOUSE #7-278 OLD ISLAND HIGHWAY SUN. 2-4 VILLAGE GROVE

An unique concept. "Special Tree" house for social events.
386-3231 Olive L. Martin 479-8913

THE ZIEGLERS

OPEN 2 - 4 P.M. 4731 TREETOP HTS.

A home with a view which, without exaggeration, can be said to be breathtaking. From all areas the view is predominant 180 degrees of ocean and island panorama, on one side, and 180 degrees or rural views on the other. Superior construction is evident throughout featuring thermopane windows, vacuum system, quality carpets and wall decorations. Truly an executive 3-4 bdrm home for the purchaser with exclusive tastes. $158,000. THE ZIEGLERS.

OPEN SAT.-SUN. 1-4 p.m. 3944 Sandell Cres.
(off Edgelow)

GORDON HEAD CONTEMPORARY

New super solid 3-bdrm home all thermopane on what will most likely be a cul de sac overlooking a 5-Ac. Municipal Park — no worry about letting the kids play out front, there won't be any traffic. If you hurry you may be able to add your own personal touches. $86,900. THE ZIEGLERS.

FAIRFIELD WATER VIEW

Once again an exlusive water view retreat planned for the executive. A very formal 3-bdrm home well suited to entertainment and good living. The main floor features large living room, open dining room, gourmet kitchen and a master bdrm. 17x15, plus ensuite, intercom, hot water heat, 2 fireplaces are only a few of countless options included in this superior home. $139,900. THE ZIEGLERS.

So. Oak Bay In-Law Suite

Solid Oak Bay home nestled amongst the trees and evergreens typical of the area. Leaded windows and cottage appeal radiate at a glance, while the interior is spacious featuring 2 bdrms on the main, 1 bdrm up, LR, DR, kit and sunroom and 1 bdrm in-law down. Super location only minutes from the water, village and park. $85,000. THE ZIEGLERS.

LOOKING FOR 1-BR CONDO?

We've got it. Located only minutes from the university, shopping centre, on bus stop — overlooking the Racquet Club tennis court. Great accommodation for a moderate price. $30,000. THE ZIEGLERS.

Want A Heated Swimming Pool?

We've got one, attached to a super 4-bdrm home set on a prof. landscaped 72x194 lot. Special features include built-in patio BBQ, wet bar, sauna. Let us show you what you can afford. $89,900. THE ZIEGLERS.

The Zieglers
592-1768, 384-8075
Pager 310
Seaspray Properties Ltd.
595-3151

GRACIOUS BROADMEAD CONTEMPORARY
$89,500

Immaculate no step rancher on sunny corner, with secluded courtyard patio. Beautifully landscaped spacious lot, 2 bedrooms and den, outstanding value-offers considered. Mr. Stevens 658-5072.

SHAWNIGAN LAKE PRIVACY-1 ACRE

ARCHITECTURAL DESIGNED 2000 sq. ft. home, 2 years. 3 B.Rs, 3 baths, sep. dining room, FAMILY ROOM, crafts room, sauna, conservatory. SLOPING CEDAR CEILINGS w/ BEAMS. Belden CEDAR exterior.

Must Sacrifice

$89,950 595-7588

SOUTH OAK BAY

Lovely 4-bedroom home with 2 bathrooms, large bright kitchen with sunroom leading onto deck. Living-dining room with beamed ceiling and fireplace, recreation room with fireplace and wet bar. Beautiful ½-acre lot. Private sale. $89,000. 592-3790.

250 HOUSES FOR SALE

SEASPRAY PROPERTIES LTD./ REALTOR

1911 QUADRA 386-3124
1175 NEWPORT 595-3151

NEW HOMES OPEN SAT. & SUN. 1-4 1815 Harvard Pl.
$66,900-$68,900

To find these good 3-bedrm. homes with landscaped lots, fireplaces, thermo windows, ensuites, follow Shelbourne to Feltham right on Feltham to Fairburn and follow the signs to this quiet street.
DOUG POSKITT
386-3124 477-0645
SPENCER LEE
386-3124 477-3593

OPEN HOUSE
SAT.-SUN. 1:30-4:30
4970 LOCHSIDE Dr. CORDOVA BAY REDUCED!!
$87,500

Escape from subdivisions — enjoy this lovely half-acre lot and gracious well-built home on Lochside Drive. 20 yrs. old. H.W. floors. Formal separate dining rm., 3 bdrms., rec. rm. down. SEA VIEWS between the trees. PRIVACY, total seclusion. Call for your personal appt. To view.
Leslee Farrell
592-7246 388-5464 Pgr. 665
Doug Coddington
595-0795 388-5464 Pgr. 725

BARGAIN HUNTERS 26 Kingham OPEN 1-3 SAT. and SUN.

QUICK SALE is now needed on this exceptionally well-priced View Royal home. Its close to the new hospital and across the street from a

250 HOUSES FOR SALE

BOORMAN'S
612 Fort St. 386-7521
2045 Cadboro Bay Rd. 595-1535
BOORMAN INVESTMENT CO. LTD.

OPEN HOUSE
SAT. 1-4
4285 HOULIHAN

A most attractive new multi-level home situated on a subdivision of custom-built homes requests an immediate owner. I am superbly finished and offer views of Mt. Baker and Haro Strait. 3 spacious B.R.s up, L.R. with quartz fireplace, D.R., kitchen and eating area on the main, den on lower and large basement with roughed-in fireplace. Offers to $119,500.
WYNN WRIGHT
Res. 477-6155 Anytime 386-7521

OPEN HOUSE
3337 ALDRIDGE
SAT. 1:30-4:00 P.M.

Approach this two-bedroom home, either from Richmond or Shelbourne off Knight. Low heating costs, low taxes, well maintained, ideal starter or retirement. Offering L.R. with F.P. and dining room. W/W carpeting on H.W. floors. Price $53,450. Exclusive with VIVIENNE GENT, 595-1535.

OAK BAY TUDOR
OPEN SAT., 2-4
2587 DALHOUSIE

Character, spaciousness, traditional elegance — this immaculate 4-bedroom home offers the ultimate in family accommodation. Just a few features: leaded glass, mellow oak floors, sun room, gleaming new kitchen, large private rear garden — see for yourself this Saturday, $104,000. (Courtesy)
GAIL WEINBERG
595-1535 477-4467
386-7521 PETER DUECK 479-9909

$49,500—HUGE LOT

Fireplaced living room, separate dining room, bay windows—over 1200 sq. ft. of character potential, with 2 bedrooms plus nursery, full basement, some attic development. Drive by 3232 Wicklow. MLS 34328.
GAIL WEINBERG
595-1535 477-4467
PETER DUECK
386-7521 479-9909

$49,500
HOLDING PROPERTY

Solid older home, 1280 sq. ft. including separate dining room, 3 bedrooms, full basement. Located across from Woodwards amidst much commercial activity. New plumbing and wiring. Four appliances included. MLS 36246.
GAIL WEINBERG
595-1535 477-4467
PETER DUECK
386-7521 479-9909

$59,500
UNIQUE CHARACTER

Over 1500 sq. ft., huge private lot, and probably the most charming and unusual home you'll see in this price range. Just a few of its many features: extra large dining room with feature brick wall; vaulted family room with loft; 2 bedrooms plus; separate workshop; updated to almost new condition. Location convenient to town and UVic. You must see it. MLS 35129.
GAIL WEINBERG
595-1535 477-4467
PETER DUECK
386-7521 479-9909

$55,000
NEAR TOWN

Older renovation by owner/architect, with oak floors in living room and dining room, large bright kitchen, family room, 3 bedrooms, 1½ baths. The decor is unique, the lot is private, the price is right. MLS 36406.
GAIL WEINBERG
595-1535 477-4467
PETER DUECK
386-7521 479-9909

ESTATE SALE

Located in James Bay, super 2 bedroom, living room, separate dining room, full basement home. This is an original owner home so it has all the character and charm of years gone by. Asking $47,500.
GORDON ADAMS
595-1535 592-1353

OAK BAY—WILLOWS
ASKING $71,500

Enjoy life in this ideal retirement home which offers:
1. Entertainment size living room, kitchen and dining room, 2 large bedrooms on main.
2. Super landscaped grounds with fruit trees, and assorted berries in a secluded backyard. Lots of extra parking for your recreational vehicles.
3. New roof, gutters, outside paint all renewed recently.
4. Easy walking distance to parks, stores and schools or ocean walks. Please call
GORDON ADAMS
595-1535 592-1353

GONZALES
$85,000

Situated on a double lot in the choice Gonzales area this immaculate home was built in 1931 and like a fine wine it has mellowed and improved with age. It has the charm of its era and yet it has been completely modernized, including a new kitchen. There are three bedrooms, 20' living room, separate 13' dining room, full basement. MLS 35765.
IAN BOORMAN
595-1535 592-3335

LANSDOWNE SLOPE
NEW LISTING

Well-maintained 22-year-old home in area convenient to schools, stores and buses. (Not on main road). Four bedrooms, family room and rec. room. Fully fenced backyard. Priced for $71,000. Appointment to view:
JOHN JENKINS 595-1535
VIVIENNE GENT 595-1535

LAMBRICK PARK
AREA

Enter this home and appreciate the quality of construction. Large rooms, long view from dining room, over gardens. Three bedrooms on main and 1½ baths. Eating area in kitchen. Lower floor has excellent rec. room, sauna, laundry. Two-car garage with separate workshop. Price $88,750, MLS 36237. To view call:
JOHN JENKINS 595-1535

B.C. LAND AND INSURANCE AGENCY LTD.

QUIET COLWOOD
CUL-DE-SAC
3 BDRMS. $52,500

Charming 3 bdrm. bungalow situated close to shopping center and schools. Large livingrm. with floor to ceiling brick fireplace, sliding glass doors off dining area onto patio, built-in oven and range in compact kitchen. ML 36740.
Shirley McLeod
478-5588 478-8220 Res.
Ans. Service 388-5555

2 ACRES CORDOVA BAY

Historic house. 110 yrs. oldest in Cordova Bay loads of bedrooms. All useable land. $79,900. 477-6380 or 598-3105.

PRIVATE SALE, GORDON Head. 4 bedrooms, 3 bathrooms, family room, 2 fireplaces, double carport, large sundeck, beautifully landscaped on quiet cul-de-sac, close to schools, buses, approximately 1800 sq.ft. finished, 5 years old, must be seen. $78,500 firm. 477-6681

250 HOUSES FOR SALE

Canada Trust
2252 OAK BAY AVE.
595-5131

$43,900
Great Investment

Sturdy 2-bedroom bungalow on lot which eventually could be zoned for multiple dwellings. Excellent location. Walking distance to Town & Country Shopping. Private backyard. MLS. Immediate possession.
LILIAN McLEOD 658-8441

OPEN HOUSE
THIS SAT.
AND SUN.
2-4:30 P.M.
HOPKINS PLACE

THE LAST 3 HOMES — ALL BRAND NEW — IN A CONTROLLED SUBDIVISION. PRICED IN LOW 70S. ALL HAVE ENSUITES— AND MUCH, MUCH MORE — LIKE LARGE 10½% MORTGAGES. 12c FOLLOW THE SIGNS FROM THE JUNCTION OF CEDAR HILL X RD. and McKENZIE AVE.
RALPH LEVY 721-3346

OPEN SATURDAY
AFTERNOON
4264 THORNHILL

Let the kids walk to school — its so close! Delightful split-level home on large lot. 2 F.P.s, sunken L.R. off Kitchen — with access to 3rd toilet roughed-in. Lots of parking . . . come and see. Large assumable mortgage.
RALPH LEVY 721-3346

IDEAL
RETIREMENT
OR STARTER

Cozy, no-step, 2-bedroom home, walk to Hillside shopping. Eating area in kitchen, separate dining nook. Attached garage. $41,500. Call:
ELLY MILLER 595-3014

FINE LOCATION
OAK BAY
BORDER

Walk to lawn bowling at Carnarvon Park. Walk to shopping (3 Blks. to Nieland-Foul Bay). This 20-yr.-old, 3-bedroom home (with a fourth down) is in fine condition. Good high full basement with drive-in garage. Easy-care lot, 50x120. $63,500. ML 36368.
LORNE DOYLE 479-9894

SIDNEY GEM

In super condition, 18 yrs. old, walking distance to plaza, banks, etc., two bedrooms, living rm., kitchen, parking in lg. garage. Perfect starter or retirement. MLS. $45,500. To view call:
F. MAUGER 656-6509

AFFORDABLE
SIDNEY
OPEN HOUSE
10037 JADSON
PLACE
SAT. and SUN.,
2-4

Spanish Arches leads to 3-bdrm. home on quiet cul-de-sac. Living room with F.P. Kitchen has large E.A. and patio. High fenced rear garden. Well maintained inside and out. Full high basement. Offers on $53,900.
FLORENCE MAUGER 656-6509

$45,000
AS LOW AS
$1250 DOWN $310 MONTH
OPEN HOUSE
2-4 P.M. DAILY
BETWEEN JAMES (JAS) WHITE BLVD. AND HENRY AVE. OFF 7TH STREET IN SIDNEY.
or Phone 658-8846, 652-1777.

SINCE 1887
Pemberton, Holmes Ltd.
1000 Govt. St. 384-8124

194 DENISON

A spectacular 3-bdrm. home overlooking the ocean and Gonzales Bay. A unique design with great artistic appeal. If you seek the unusual in the price range of $155,000, ML
come and see this one on SAT., NOV. 4, 1:30-4:30 P.M. when it will be open for your convenience. Mr. Greene in attendance.
384-8124 385-0795

Bayshore realty ltd.
388-6424 1006 fort st.

COLWOOD
$58,900

One owner home and well maintained. Treed fenced lot on quiet no through street. Three bedrooms, livingroom with natural rock fireplace, dining room, kitchen, eating area, sundeck recreation room and workshop. Wall to wall carpeting, panelled feature wall and wall paper accents. MLS 35942 and priced for quick sale.
BRENT D. EWING
388-6424 658-5661

Gordon Head
$59,500

3 bedroom, basement home, large kitchen with nook area. L-shaped living-dining room, 1½ baths. Roughed-in bath and fireplace down. Close to all schools, shopping and recreation. Call 598-1737 after 5pm.

250 HOUSES FOR SALE

MANN
T. L. MANN & ASSOCIATES LTD.

OPEN HOME
Saturday & Sunday
1:30 - 4:00
4184 MORRIS DR.
W.(Saanich/Lakehill)

$69,900

Saanich Lakehill area — not a subdivision! Delightful fresh design with 3 large bedrooms, country style kitchen, 2 bathrooms and a handsome antique brick fireplace. Just over 1400 sq. ft., all thermopane windows and a unique intimitate patio area. $60,000 1st mort. available. Call now!
GLENN NICHOLLS
598-5144 598-7689

JAMES BAY
DISTRESS SALE
$45,900

Cute, clean 2-bdrm. character home, with fireplace, full basement and drive-in garage. Kitchen, bathroom, wiring, plumbing, furnace are all modern. Nice area near park and tennis courts. Call now!
GLENN NICHOLLS
598-5144 598-7689

VIC WEST

DON'T BUY THIS HOUSE
if you want:
A big yard
A basement
To renovate
DO BUY THIS HOUSE
if you want one that is:
Easy to heat
Near buses and shopping
Has 3 bedrooms and 2 baths
Is a beautiful Tudor style inside and out
Is cosy with rock fireplace
Is the nicest house on the street
630 Rothwell (off Esquimalt Rd)
Drive by and call
RALPH KELLER
598-5144 388-4076.

Classic older 3-bedroom 2-storey beside commercially zoned property rented. $42,500. Holding property for rezoning. 418 Russell St.
RALPH KELLER 598-5144

OPEN HOUSE
625 RALPH ST.
(OFF GLANFORD NEAR CAREY)

$41,900
Sun. 1:30-4:30

Note: Lot is 110 ft. wide, 115 ft. deep. Unique opportunity to add on, renovate or build new while living in present home.
RALPH KELLER
598-5144 388-4076

McKenzie/Quadra

Why pay $127,000 for a house when you can have a revenue producing duplex with in-law ste. for the same price. Speak to your tax man about writeoff, etc. on this deluxe property. Exclusive. Agents welcome.
RALPH KELLER
598-5144 388-4076

ROYAL OAK
Trade or Sell

Older handyman special and 3 lots. Call
RALPH KELLER
598-5144 388-4076

OPEN HOUSE
SUN. 1:30-4 p.m.
1289 GLYN RD.
(OFF WILKINSON)

SACRIFICE

See this 3-bedroom older home in a quiet area and make an offer. Asking $44,500, but you might be surprised.
KEN MANN 598-5144

OPEN HOUSE
SAT. 1:30-4 p.m.
2245 Malaview, Sidney
2 BEDROOMS

A lovely 6-year-old home. All rooms good size. Big backyard. Priced at $48,900. All offers considered.
KEN MANN 598-5144

$58,500
WE'LL BUILD IT
FOR YOU

Our plans for a 1½-storey, 3-bedroom, full size home on a treed lot in the Jubilee district will really excite you.
KEN MANN 598-5144

A.E. LePAGE
WESTERN LTD. REALTOR

OPEN HOUSE
SAT. & SUN. 2-4
922 NICHOLSON

Off Quadra, new 3 BDRM, full basement home set far back on a large secluded lot. Vaulted ceiling in LR and DR, sliding glass doors off LR to balcony with valley view. Teak cabinets in kitchen with private sundeck off. NEW MLS. Asking &79,900. DENNIS FERRILL, 477-2083 or DOUG ROSS, 477-0975. Office 386-6331.

OPEN HOUSE
Wed-Thurs-Sun 2-4
Monday 6-8

4055 Dawnview Dr. 1st right off Edgelow and Gordon Head Rd. 3 well planned homes — modern, Post and Beam, and Spanish. Try your low Down Payment, vendor willing to carry a mortgage with 40 yr. amortization. Buy direct from Vendor and save money.
Mrs. Pat Saulnier, Kasapi Const. Co. Ltd., 538 Dupplin Rd. at 386-6191 or Res. 384-2197.

Lorenzen REALTY LTD.
50 Bastion Sq. Bus. 383-4151

OPEN HOUSE
WED-THURS
FRI-SAT
1:30 - 4:30
1615 GLADSTONE

A SUPER BUY on the Cul-de-sac off Shakespeare, close to 15 min. bus service. Truly a quality home, lovingly cared for. 1287 sq. ft. main fl. 915 professionally finished lower floor. 20x13 LR, FP, and matched walnut panelling, 20x12 DR/Family Rm, lust beautiful Kitchen like new with eating area. 3 BR's and big 4 pce main bathrm. Lower level — 1 BR's, 19x14.6 Rec Rm with FP and utility rm, 2 pce bathhrm and many other extras plus a lovely yard A 6¼% mtge that may be assumed. PRICE $69,900.00. YOUR HOSTESSES:
GRAY LORENZEN 388-5464 Pager 729
MARY LOU LORENZEN 388-5464 Pager 705

250 HOUSES FOR SALE

Capital City REALTY LTD.
830-D Pembroke St. 388-7557

OAKLANDS AREA
3 BEDROOMS
$63,900

Like one level living? Then be SURE and see this attractive, 1400 sq. ft., all electric, Ranch style home. W/W carpets, fireplace, laundry room off kitchen. Green aluminum siding. NEVER PAINT AGAIN. Almost a double lot! Close to schools and Hillside shopping centre. To view please call:
BARB RAWLINGS
388-7557 388-4939

Acreage
Fabulous Home
Seclusion Plus

Your opportunity. This home custom built for present owner must now be sold. Luxury throughout. Even to the basement level, which has bar, rumpus room and carpets, bath & laundry room. Main level is a homeowner's dream. Formal dining room. 3 bedroom, 1½ baths, custom kitchen, with dining area. Wrap around sundeck, 2 car garage. Asking $84,900. Down $2,000 from Preview listing price. Call:
388-7557 LEN LEDOUX 382-9852

OPEN SAT. 1-4
920 BRADLEY DYNE

1 Acre semi seclusion with a very clean 1250 sq. ft. home up & 700 sq. ft. down, with beamed ceilings & bar & bathroom in basement. Whether you are retiring or want a quiet country setting to raise that family you can't beat this for $89,000.
Wally Peterson 477-7766
Adeline Nichol 477-8562

OPEN SUN. 1-4
1909, 1868 & 1885 JEFFREE—SAANICHTON

New 3 bedroom 1434 sq. ft. No step at $58,900. 2½ yr. old 3 bedroom, full basement on 78' enclosed treed lot for $63,900. Or that larger executive 4 bed, 3 baths, home with 16'x38' rumpus for $89,700. Wally or Adeline 477-7766 or 477-8562.

COLWOOD

Executive styled 3 bedroom home situated on 1/3 acre lot in desirable area of Colwood. 1590 sq. ft. on main plus 990 finished on lower level, large kitchen has eating area, formal dining area, sunken living room with feature rock wall fireplace. Home sits sideways on the lot to take advantage of privacy afforded by regional park which abuts the property. Price reduced to $74,900.
388-7557 ART EVANS 386-0276
WALT SLOCOMB
388-7557 383-4035

OPEN HOUSE
SAT., SUN. 1:30-4
931 MESHER PLACE

Beautifully renovated 1500 sq. ft., 2 bedroom home. 2 3-pce. baths on main plus a 3rd roughed-in in full bsmt. Drive-in garage & lots of space to develop down. Situated on good lot overlooking the Gorge waterway. Asking price reduced to $64,500. Art Evans in Attendance 386-0276 or 388-7557.

"SORRY
JUST LOOKING"

Not this home!! It will be love at first sight. Breathtaking immaculate home. Dble garages, 2 fireplaces. Artistic wallpapering, all you need is to move in. $78,900. 1554 Crestmont. Exclusive.
PAT FORBES
388-7557 477-9580

NEAR THE SEA
IN ESQUIMALT

Located in that much desired area of Esquimalt. Close to marina, rec centre, shopping and walking distance to Saxe Point. A comfortable older home with 2 bed on main & 2 up. Full basement. Living room features hardwood floors & cozy back garden with fruit trees & garden spot. Reasonable taxes. Asking $58,500. Give us a call:
Marilyn Moore 382-8015
Jo Lennox 478-2563

JACK MEARS
OAK BAY REALTY LTD.
2194 OAK BAY 598-3321

OPEN HOUSE
OAK BAY
36 SYLVAN LANE
SAT. & SUN. 1:30-4:00

Completely rebuilt and redecorated, approx 2900 sq. ft. with wide seaviews and the seclusion of about ½ acre of land. A truly Sylvan setting in the heart of Oak Bay and well priced at $339,900. GEORGE BLACKBURN in attendance. Please phone 598-3321.

OAK BAY
NEWPORT AVE.

Warm, inviting, glowing is this traditional home in a prime location in Oak Bay backing on to the Golf Course. Imaginatively re-designed and redecorated, impeccably maintained and featuring a lovely living room facing the Golf Course this home has three bedrooms (plus room for one more) and all the quality features one would expect. Priced to sell at $95,900. Call GEORGE BLACKBURN @ 598-3321 for more details.

ESQUIMALT

6c9.3 bedroom home including stove and fridge near Esquimalt High School. Try a rent with option to buy. We will look at all offers to the asking price of $44,900. For information please contact BILL HOHR @ 598-3321 or 598-6716.

JAMES BAY

Alternative to Strata living. A whole bungalow, living room with fireplace, three bedrooms. Freehold. Offers on $38,000. Let us have your offer. RALPH NEWTON-WHITE or PHYLLIS COUTTS @ 598-3321.

BUDGET PRICE

$38,000. 3 bedrooms, living room, dining room, kitchen. Full basement. Wired for washer and dryer. Try your offers on this one. Please call PHYLLIS COUTTS @ 598-3321.

WARREN GARDENS
4 BEDROOMS

Immaculate, bright family home in area of well kept properties. Main floor offers 3 bedrooms, living room, dining room, sun deck. Downstairs, huge rec. room with fireplace and wet bar and 3 pce. bathroom. Situated on extra large lot, with fruit trees and lily pond. MLS 36656. To view please call ROSELLE JACKSON 598-1093 or COLLEEN HOPWOOD 592-1523.
Member
Relocation Services Canada

250 HOUSES FOR SALE

BLOCK BB BROS.

POST & BEAM

Secluded ½ acre lot with ample parking for cars, boat, camper. Custom built and renovated 3 BR home featuring large sunken master BR, 20 x 18 LR, heatilator fireplace. Lots of sundeck. $35,000 assumable Mtge on asking price of $56,000 in Langford.
478-5561 MIKE MYERS 478-6349
388-6275 pager # 799

$36,900
LANGFORD

2 BR, corner lot, lots of room for garage, workshop. To view call 478-5561 Norma Saunders 478-9182
478-5561 BILL LEWIS 478-5818

SEA & MTN VIEWS

This unique property located on 5 acres high and secluded, has a 3 bedroom custom built home of superior construction. The ground level bsmt has a full suite and a den. There is a guest or revenue cottage on the property which needs cedar siding to complete. Valuable cedars on the property. On piped water supply. Breathtaking views of Juan de Fuca Straits and Olympic Mountains. Beach access across the road. Excellent salmon fishing area. School bus stops at the door. No comparable property at the very reasonable price of $99,500. For appointment to view this dream property please call
JOHN ROBINSON
478-5561 478-7041
385-8075 pager # 512

21.96 ACRES
METCHOSIN

Beautiful agricultural land. 850 ft. road frontage. City water, hydro, telephone available at the property. 34 king apple trees. Creek on property with water licenses. Excellent level land. Good pasture. Standing timber along creek. Property is fully fenced and cross fenced. Good holding property. Owner will carry some financing if necessary at the very realistic price of $158,000. Video listed. For appointment to view this exclusive listing please call
478-5561 Guy Nordquist 478-0840
478-5561 John Robinson 478-7041
384-8075 Pager # 512

YOU'RE INVITED
SUN: 2:00-4:00
770 WALFRED ROAD

To attend the premier showing of this elegant country estate. Situated on 2¼ acres of wooded splendor this grand home boasts a master bedroom wing with lounge, dressing room, slate fireplace & 3 pce. ensuite. Custom built, the house has extra insulation, oversized plumbing and a hand split shake roof. You are invited to view the feature crystal chandelier and the tasteful decor the formal dining area and spacious living room. Offered at $130,000
GLORIA McCLEAVE
478-5561 478-2985

2551 BLACKWOOD

Ideal 2 BR home, full bsmt with workshop & 3 BR. A must see for convenient location.
478-5561 Norma Saunders 478-9182
478-5561 BILL LEWIS 478-5818

THE BEST
VIEWS

Drive-by 3350 Wickheim. Secluded post & beam tucked at the end of a quiet cul-de-sac. 3 BR's on main, living/dining room & kitchen in line to take full advantage of views. Offers on $89,000
478-5561 Norma Saunders 478-9182
478-5561 BILL LEWIS 478-5818

HOME
REVENUE
LAND

Drive by Cedar Lodge, 1964 Kaltasin Road on Billings Spit. 1.23 acres with main house and 3 cottages rented year round. An excellent investment at $75,000
478-5561 Norma Saunders 478-9182
478-5561 BILL LEWIS 478-5818

NEW LISTING
OPEN HOUSE

SAT. & SUN 2:00-4:30 4377 SHELBOURNE. 3 BR, white marble fireplace. Full bsmt. Well priced at $71,000. Call
478-5561 PIERRE 474-2744

HAVE A LOOK

Just call me for the address. Charming 2 story home consists of 4 BR's, hobby & storage rooms, Large LR with custom fireplace and screen. Just 1 blk to lake access in the Glen Lake area of Colwood. Over 1600 sq. ft. for only $55,900
478-5561 MIKE MYERS 478-6349
388-6275 pager # 799

HOME 1/3 ACRE

$47,900 will buy this 3 bedroom home with sea & mountain views in Sooke. Partly finished room in basement plus workshop wired for heavy duty tools. Garden has fruit trees, green house and kitchen garden. Close to schools, shops and bus route. To view this desirable property please call
478-5561 John Robinson 478-7041
384-8075 pager # 512

P.R.B
P. R. BROWN
AND SONS LTD.

PURE ELEGANCE
in a
PRESTIGE
LOCATION

This 1532-sq.-ft., one-level immaculate home sits high on a ridge overlooking picturesque Haro Strait. What a beautiful residence for a professional couple! $120,000. Exclusive. Call me today for details without obligation.
385-3435 DENNIS WAGNER

COLWOOD

Quality-built bungalow with character on nearly ½ acre. Meticulously maintained with 3 bedrooms, living room with fireplace, dining room and a full basement with a family room. Large separate double garage. Offered at $56,500.
385-3455 JOHN EVANS 477-4452

Glengarry Realty & Investment Corporation

GORDON HEAD
1586 Burnley Pl. $79,900
1590 Burnley Pl. $88,900
SAANICH
994 Londonderry $53,900
GORGE
2955 Albina St. $36,500
N. SAANICH
9205 Inverness $83,900

LOTS
2 serviced lots in Saanich 50x152 $23,500
2 serviced lots in C. Saanich $24,500
For information on any of these properties
CALL
ALAN MacGILLIVRAY
477-5950 479-7138

BROADMEAD
RETIREMENT 2 BDRM.
Drive by 4505 Carolwood Court, open 1-5 Sat. and Sun. 658-8059.

250 HOUSES FOR SALE

Castle Properties Ltd.

Open House Sat.
2855 Cedar Hill Rd.

Between 1:30-4 p.m. see this compact 2 bdrm. home Bsmt. work shop. Laundry room, fireplace. OOM. Heating. $44,900. LOUISE WILTERMUTH 477-6307, office 386-6164.

OAKLANDS
4 WAY
SPLIT
LEVEL
OPEN HOUSE
SAT. 1-4
2710 AVEBURY
$69,900

This 3 bdrm and den home is tops, large D.R. and L.R. with F.P. and large family room and Rec. room with F.P. It has 2 bathrooms, a 3 pce. and 4 pce. Bright beautiful kitchen redome only 1 year ago. Whole home is immaculate. On a 62x129 foot high location lot to view. Exclusively Call SHANE BEFURT 386-6164 or 479-0010 CASTLE PROPERTIES LTD.

OPEN HOUSE
3924 Braefoot Rd.
SAT. & SUN. 1:30-4

A good family home on a quiet street. Livingroom, Dining room have hardwood floors. The 3 bdrms are nicely carpeted. Rec room in full basement. Large fenced back yard with fruit trees. $58,900.
MARG EMMERSON LOUISE WILTERMUTH
658-8386 477-6307
office 386-6164

RARING
TO GO!

Brand New, Loaded, and close to UVic. Friends and Family will love the American Mica entrance super-vaulted ceiling, Sumptuous rugs, walk in closet. Imagine convenience and old-time craftmanship at a value packed $74,900. CALL ME TODAY, MOVE IN TONIGHT. MIKE SWEENEY IS SERVICE 598-8780 or 386-6164.

3 BEDROOM
$43,900

Very nicely maintained spacious home features modern bright kitchen with utility room off, spacious through hall, modern bathroom, all utilities updated. MLS CALL CRAIG GREIG 386-6164 CASTLE PROPERTIES LTD. or 478-5953 res.

CAMOSUN
COLLEGE

Two bedroom character home with leaded glass windows and cedar shingle roof. Clean as a pin and extremely comfy. Secluded rose garden and back yard. Asking only $63,900. BEN GREIG 598-3105 or 386-6164.

WATERFRONT
OAK BAY
DUPLEX

This beautifully kept modern duplex has just come on the market and won't be around for long. Upstairs there are 3 bedrooms, living and dining room with a fireplace and a large bright kitchen. Downstairs the pattern is repeated but with one less bedroom. There is a total of our 2700 sq. ft. on both floors and some of the best seaviews in the city. For your appointment to view, please call. DON MARSDEN 388-6578 or 386-6164.

3461 BETHUNE

Spacious 2 bedroom home with full basement and drive in garage. Oil hot water heat. Newly decorated. Try your low downpayment on this asking price of $46,900 CALL AXEL PETERSEN 592-4358 or 386-6164.

REALSPAN PROPERTIES LTD.
846 BROUGHTON 388-6454

Open House
1875 Grandview Rd.
Sun. 1:30-4:00

Spectacular architect designed 4-bedroom home neatly nestled on a hill with a pleasant view off Margaret Bay. Lots of room for kids and cars and ideal for entertaining too. Make a date to see this fine home Sunday.
A. J. "Sandy" Crawford
388-6454 477-1561

Open House
1528 Winchester Rd.
SAT. 1:30-4:00

Enjoy affordable luxury in this modern West Coast Contemporary 3-bedroom home. It's located near Mount Douglas Park on a quiet street of new homes, and some features include thermo glass throughout, two 4-pce. bathrooms, impressive stone fireplace and new professional decor. I'm sure you will like this new home when you see it this Saturday.
Gary Bridge
388-6454 595-6968

New Listing
Saanichton
$68,900

Move right in to this immaculate family home and take advantage in that all the work has been done. Yes, it's fully developed upstairs and down and boasts 4 bedrooms, a large rec. room with stone fireplace, large sundeck, super cement patio and lots of storage areas. Yes, it has a built-in dishwasher in the modern kitchen and lots of extras you would like in a home. This is a must to see. Phone me now.
A. J. "Sandy" Crawford
388-6454 477-1561

Open House
6305 Robin Way
Sat. 1:30-4:00
Country Drive
½ Acre, Pool

Only 15 minutes to town and $89,900, this spacious family home is located north of Elk Lake in an excellent area. Shuttered windows, shaked roof and beautifully landscaped. Professionally installed inground pool — 9 feet deep, 3 bedrooms main, 3 baths, 2 fireplaces, partial view of Mt. Baker. Triple carport. Excellent buy. MLS.
Doug. Menzies
388-6454 479-6256

HATE FIXING?

You won't ever have to with this strata title home on Glanford. All outside house and ground maintenance done for you. Ideal family or retirment home, also suitable for rental. Phone owner at 474-1322.

250 HOUSES FOR SALE

W B E S Brown Bros. on Lanshard

"People Helping People"

OPEN HOUSE
762 Hutchinson Pl.
Sat., 2-4 p.m.

Know the inside story. Custom-built, one owner, kid glove care, 3 bedrm on the main and 1 down, powder rm, rec. room, all immaculate. Outside the same. Top of the rise with a great view, beautifully landscaped, large concrete patio and sundeck. Quiet location. MLS 36019.
$81,000
JOE RICKARD 656-1628

OPEN HOUSE
South Oak Bay
2575 McNeill St.
(Near Newport)
Sat., 2-4 p.m.

Brand new home in the English Tudor Style. 3 or 4 bedrms. Full 4-pce. ensuite. Two heatilator fireplaces. Family rm with 2-pce. washroom and much more. All for less than $98,000.
JIM McNAUGHT 592-0285

LANGFORD
Station Road

Ideal for starter or retirement. Solid little 2 bedrm stucco bungalow on a large 70'x150' lot. Cosy living rm, kitchen with eating space, 4-pce. bath, sep. garage. Close to shops. All for just $35,000. Exclusive.
CEC PEARCE 386-3808

2171 SMYTHE ST.
South Oak Bay

Attractive white stucco 2 bedrm home with very nice living rm., fireplace, oak floors, small dining rm, compact kitchen. Utility rm on main. Full basement, lovely garden lot on quiet residential street. MLS 36252. $58,000.
CEC PEARCE 386-3808
or 385-8771 (anytime)

OAK BAY
(Near Uplands
Gates)

2 Bedrms and Den with fireplace or 3rd bedrm, 2 bathrms, gracious L-rm with sundeck off, large separate D-rm, spacious kitchen with eating area. This fully insulated and double glazed bungalow is nestled among beautiful ornamental shrubs and trees; Lovely private garden with a variety of fruit trees. Drive in garage with automatic door. Offered at $97,500. MLS #35152
DOUG LAWSON 595-2486
JIM KENNEDY 592-9078

RETIREMENT
HOME

2-Bedrm. no basement home, suitable for a retired couple. Close to bus and priced to sell. Be sure to see this listing. Offered at $47,000.
DOUG LAWSON 595-2486
JIM KENNEDY 592-9078
or 385-8771 (anytime)

BLOCK BB BROS.

SELL THRU VIDEO
A DELIGHT

See 2951 Mt. Wells Drive in Goldstream Park Area. Lovely 3 bdrm. home that could accomodate 2 families. Outstanding decor with quality wall to wall carpeting throughout. Priced to sell $66,900 or offer.
386-3231 Larry Wagner 592-0121

MYRNA'S VARIETY
JUST WAITING

For your creative touch — basically a good sound 3 bdrm. home on a large lot. Separate dining room and eating area in kitchen. Call me for further details asking $41,900

3 BDRM. HOME

Freshly decorated family home, good deep lot off street parking, close to school, shopping and bus. For further details call today. Asking $43,500.

$12,500

80' x 140' beautifully treed building lot at Shawnigan Beach Estates. Vendor will look at offers.

UNIQUE
LOCATION

Deluxe one bdrm. condo in steel and concrete bldg. Professionally designed and landscaped grounds, elegant hospitality lounge, swirl pool, sauna & workshop call today to view. Asking $42,000.

$28,500 ONLY

Tastefully decorated, well appointed one bdrm. condo. 718 sq. ft. of floor space. Monthly assessment $48.00. Only a block to shopping, transportation at door. Don't miss seeing this one!
386-3231 MYRNA McGEE 382-9329

ESTATE HOME

8550 W. Saanich Rd. — Water view. Court order sale. 1 Acre — Estate home, beamed ceiling, new kitchen etc. Concrete pool with barbeque. Guest cottage, 2 car garage. Listed at $145,000. Try your offer.
Ray & Christine Milan
386-3231 592-3652

THIS WILL NOT
LAST

2 bdrm. home for the price of a condo. $45,500. Good area ½ blk to Hillside. Stove & fridge included. Thermo pane windows. Lot is 50 x 120.

WHY PAY RENT?

2 Bdrm. condo $22,400. Foreclosure so try your offers at this price. Stove & fridge. $1100 down. We'll look after the rest.
Ray & Christine Milan
386-3231 592-3652

3967 BLENKINSOP
$64,900

Large lot. 2 Bdrm., kitchen completely redecorated with eating area. New W.W. full bsmt. for further development.
Ray & Christine Milan

EXCELLENT

Energy saving new homes in treed area. 5 year warranty. Neat designs, only $99,900. Worth looking at, no obligation. Bruce Davenport. 592-0995.

BUSH
BEATERS

If you've been beating the bush for a nifty ⅔ bdrm. character home under $50,000 CALL ME. I just viewed a new listing that's CMHC approved. Has lots of fine wood, and comes with a very nice lot. Dial MIKE SWEENEY IS SERVICE 386-6164 or 595-8780 CASTLE PROPERTIES.

OAK BAY BY OWNER, 3 OR 4 bedroom modern bungalow, double carport, large lot, 3330 Woodburn. Asking $89,900. 592-4530.

250 HOUSES FOR SALE

Century 21 WESTERN HOMES
1037 Cloverdale 386-3494

WHAT A GEM!!
OPEN SAT. 1:30-4 P.M.

Spic and span and treated like a "queen". This jewel is just waiting for a couple to appreciate her attributes. Bright kitchen, L.R., 2 bdrms., 3 pce. bath, utility, PLUS separate 14x22 ft. garage wired and heated. Lot 53x135 Price $43,900. 1213 Lyall St. New MLS. For private viewing — Terry Eden 386-3494 (24 hrs.)

GORDON HEAD
WATERFRONT
REDUCED $4,900

Must be sold now! Relax and enjoy the view in this lovely home. Open and bright L. Room and D. Room, modern kitchen. 3 Bdrms. (ensuite) plus den. Priced below appraised value at $125,000. Call Now JoAnne Watt 386-3494 (24 hrs.)

TRADE YOUR CONDO!

If you have a condo that qualifies as a tax shelter you may be able to trade it in on a new home in Central Saanich. Interested? Call now, Joanne Watt 386-3494 (24 hrs.)

MODERN
TRADITIONAL

1½ Storey in Burnside area on quiet cul-de-sac. Two years new with a day old look, three bedrooms. $59,900. MLS. Terry Smollett 386-3494 (24 hrs.)

NEAR MT. DOUGLAS

New home on view lot, end of cul-de-sac. Brick and cedar finish, 3 bdrms., 2½ baths, large double garage. Just $86,900. MLS 35036. Call for details Simon Heslop 388-6275 Pager 704, Terry Smollett 386-3494 (24 hrs.)

GARDEN LOVERS

Gordon Head lot with no step 3 bedroom home and room for the largest garden you could want, $59,900 and available at once. MLS 36599. Terry Smollett 386-3494 (24 hrs.)

RECREATIONAL
AREA

Spacious school grounds available next door to add to the large lot and quiet cul-de-sac that go with this three bedroom full basement home, $64,900 in the Glanford area. MLS 35996 Terry Smollett 386-3494 (24 hrs.)

National Trust Realtor
HILLSIDE MALL
595-2121
3960 QUADRA
479-7161

OPEN HOUSES
FAIRFIELD
1173 OXFORD
SAT and SUN
1:30-4:30

Large 3 to 5 bedroom home with very charming dark beam ceiling in living and dining rooms. Attractive fireplace, richly redecorated throughout. New W.W. Kitchen nicely updated. Useable upstais, full basement. Back lane entrance to garage. Owners have purchased. Listed at $68,500, new roof gutters and outside paint job. RON CROW in attendance 592-4989, 595-2121.

944 McBRIAR
SUN ONLY
1:30-4:00

7 years old, 3 bedrooms, 2 fireplaces, extra spacious dining room, 60x150 professionally landscaped lot. Asking $74,500. Exclusive.
LARRY LINEHAM 595-0134
595-2121

982 McBRIAR
SUN ONLY
1:30-4:00

Neat compact, 2 bdrm home. Lovely oak treed lot in area of fine homes. Exclusive at $44,900. Your host: ROB ANGUS 652-2576, 595-2121

OPEN HOUSE
SUNDAY 2-4 p.m.
1719 TIFFIN PLACE,
GORDON HEAD

Exceptional 3 BR 2 full bath. home in quiet residential area. MUST SELL THIS WEEK, OWNER MOVED, MAKE AN OFFER. HAROLD HOMER
388-4771 or office 479-7161.

OPEN SAT. 1-4
4313 TORQUAY

New 5 yrs. Hudac warranty, unique lot shape allows R.V. and or Boat Parking potential, 3 BRS. 1195 Sq. ft. on main, 10¼% mortgage available X-Int value $66,900.

MUST BE SOLD
OWNER
TRANSFERRED
DRASTIC PRICE
REDUCTION

This immaculate home in this choice area. Must surely be the best buy in town at this price. With luxurious Wall to Wall Carpet throughout, this home features 18 x 13 Living Room (Corner Fireplace), Smart Kitchen with in-line Dining Room that has large Sundeck off. 4-pc. Vanity Bath, and three Bedrooms. Full high Basement has Drive-in Garage, plus 28 x 12 Rumpus Room. Nicely landscaped lot. Taxes $770 gross. This is the second reduction in price, as a Quick Sale is necessary. Walking distance to all schools and a choice location.

GIVE AWAY
PRICE NOW AT
ONLY $54,000

I'LL MEET YOU THERE OR CALL LARRY MARSHALL, CHARMAN PACIFIC REALTY, 385-9765 or 479-3234

250 HOUSES FOR SALE

SINCE 1887 Pemberton Holmes Ltd. 1000 Gov't. St. 384-8124

OPEN HOUSE
MUST SELL!
SUN. 2 - 4
1720 CEDAR HILL X RD.

The perfect starter or retirement home. Walk to shopping, on transportation, open park at backyard. Fireplace, 2 bedrooms, washer and dryer facilities. All offers considered.
ALBAN BOWES
479-5693 or 384-8124

194 DENISON

A spectacular 3-bdrm. home overlooking the ocean and Gonzales Bay. A unique design with great artistic appeal. If you seek the unusual in the price range of $155,000, ML
come and see this one one SAT., NOV. 4, 1:30-4:30 P.M. when it will be open for your convenience. Mr. Greene in attendance.
384-8124 385-0795

INVESTMENT AND ACCOMMODATION

2 adjacent older bungalows close to town, good holding properties with present gross revenue of over $625 per month. Homes have 2 BRs, antique FPs, in LR and den, family kitchen with pantry. Basement has oil furnace and work area. Must be sold so try your offer on the asking price of $37,900 for each property. EXC. 539 and 540. For further information please call BILL BATES, 384-8124 or 592-4077.

OFFERS PLEASE!
$58,500

CENTRAL SAANICH. Immaculate engineered 3-bedroom home. Roughed-in bright rumpus room, fireplace. On cul-de-sac. 10½% mortgage available to qualified purchaser. MLS 35520.
MILDRED STAPELLS
384-8075 Pgr. 506
JIM PARK
384-8075 Pgr. 493

HENDERSON REALTY LTD. 385-9741 (Anytime)

OPEN HOUSE
1221 OXFORD ST.
SAT. 1:30-4:30

New listing. Well-kept 2-, 3-bedroom home with dining room. In excellent area. Full basement — fenced rear yard with fruit trees. Asking $52,500. JACK HENDERSON, 652-3157.

OPEN HOUSE
1340 VINING
SAT. 2-4:30

Nice clean family home — 2 bedrooms up and one down in finished basement. 2 bathrooms. Gracious living room with fireplace, separate dining room, large cabinet electric kitchen. Lot approx. 17mx43m. Lawns front and back. Handy to schools, bus, shopping. MLS 36548. Price $64,500. For further information call 385-9741 anytime or BOB GIBSON, 658-5153.

9515 GLENELG
$121,500.

A contemporary executive home on .78 acres. A three-bedroom home developed to 2914 sq. ft. with almost every modern convenience conceivable. Come to our open house Sat., Nov. 4—1:30 to 4:30 p.m.
W. B. HEMMINGSEN 592-4479

6685 GOODMERE
$62,900.

A 1440 sq. ft. home with spectacular water and mountain views from a 117x144-foot lot facing Sooke Harbour. Just 4 years old with four bedrooms (master ensuite) and a full high cement basement.

107-118 CROFT ST.
$28,900.

Another convenient James Bay location. A ground floor 2 bedroom condominium close to shopping, the buildings, the park and the harbour. Taxes $431 and assessment of $53.55 includes hot water heat. Children and pets allowed.
W. B. HEMMINGSEN 592-4479

Island Homes Ltd. 2504 DOUGLAS 386-7545

OPEN HOUSE
BUCKINGHAM PLACE
(UPPER SHELBOURNE, OFF ARBORDALE 1 BLK BEFORE KENMORE)
SAT. and SUN.
2-4 P.M.

ONLY 2 LEFT OF THESE HUCKER-BUILT HOMES. WELL PRICED $67,300 and $69,300. THERMOPANE WINDOWS THROUGHOUT, ADDITIONAL INSULATION. ALL 3 BDR., 1½ BATHS WITH GOOD DEVELOPMENT POTENTIAL DOWN. YOUR HOST: J. C. BAXTER OR J. BARTON, 386-7545 (24 HRS.)

OPEN HOUSE
SUN. 2-4 P.M.
2778 Murray Dr.
Waterfront Only
$94,900

Also an indoor pool 16x32 with a tremendous deck on top with built-in barbeque. Large sunken living room, updated kitchen, dining room, all overlooking the water. 2 bedrooms.
Barry Thorndycraft
477-8487 386-7545

DELIGHTFUL family set-up. Something for all. 4 bedrooms, family room, rec room, sewing room, hobby workshop, private yard. Large lot. Near marinas. $64,900. Call Tom Evans, 652-2620, 386-7545.

1644 ROCKLAND

SPACIOUS 12 YEAR OLD HOME LOCATED ON APPROX. ½ ACRE OF SECLUDED FENCED GROUNDS. LOVELY SUNDECK IN SUNNY EXPOSURE ABOVE GROUND SWIMMING POOL — 3 BEDROOMS — FULL HIGH PARTIALLY DEVELOPED BASEMENT — SEPARATE DOUBLE GARAGE — PARKING — PRESTIGE AREA, PRICED AT $89,900.
BILL PALFREY 598-4210.

BY OWNER THREE BEDrooms, rec room, large lot. 477-1079.

250 HOUSES FOR SALE

KNOWLES REALTY LTD.

OPEN HOUSE
Sat. 1:30-3:30
3416 Maplewood
$45,500

"NEW EXCLUSIVE" Country living only minutes from town on this large 54x200 ft. fenced lot, loaded with fruit trees. Two good-sized bedrooms, lots of storage, family sized living room with fireplace. Don't miss this chance. Not a good drive-by, must be seen inside and you'll be pleasantly surprised.
Carolynne Perry
479-7041 384-8101

A BUY OF THE YEAR
A "HOME" Not a House
4110 Cortez Place
$67,500

Immaculate 4 yr. old, 3 bdrm home, near Schools, University, Racquet Club and shopping. This charming home also features 4 bdrm, plus family rm, roughed in plumbing downstairs. Easy to care for fully landscaped garden.
Martha Wonnick
384-8101 658-8892

BRITISH AMERICAN REALTY LTD.

WHERE CAN YOU FIND

An 8 year old custom built home offering 4 bedrooms, 4, 3, 2 pce bathrooms and family room with post and beam interior, featuring vaulted cedar ceiling, massive floor to ceiling stone fireplace and shake roof. Extra large 72x160 lot complete with Oak Trees and add bonus of 18x33 in-ground swimming pool complete with heater, secluded patio and barbecue. This unique home is located close to K Mart shopping centre in a well established neighbourhood close to bus and schools. Very realistically priced at just $82,500. No sign, viewing strictly by appointment only, by calling. Exclusive.

ASSUME
$60,000 MORTGAGE
@ 10% INTEREST

On this true Townhouse located in the heart of Victoria City in a small prestigious complex off Fort St. and Rockland. No expense spared in the construction and design of this ultra modern Townhouse offering 3 floors fully developed including 3 bedrooms, feature wall F.P., two 4 pce bathrooms, laundry and family room. Extra bonus fridge, stove, washer and dryer for only $63,900.
Call Today
388-6275 - Lee Wrobel Randy Small Pager 865

As Little As
210.00
Per Month

To qualified purchaser with total down payment of $2,250.00 will put you atop TRIANGLE MOUNTAIN in Cualta Heights Subdivision. This is your OPPORTUNITY to get into a 3 bedroom home with FIREPLACE taking full advantage of the AHOP programme.

WATERFRONT

This fine tudor style home situated on the BLUE LAGOON Bird Sanctuary features 2300 sq. ft. of living space. The services have been updated however, the old country CHARACTER and CHARM are untouched. Vendor ANXIOUS to sell so price REDUCED to $110,000. Call now for fast ACTION.

PAC-WEST International Real Estate Brokers Inc. 388-6161 (24 Hrs.)

Rock Chalifour

D.F. Hanley & Associates Ltd.
D. F. Hanley & Associates Ltd.
1557 McKenzie 477-7284

DEEP COVE OPEN HOUSE
625 CROMAR
SAT. 100-4:30

Out West Saanich Road (1½ miles past Pat Bay). Turn left onto Downey, then right onto Derrick, left onto Cromar. Over 1,600 sq. ft. on ½ acre with 4 bedrooms, family room, unique kitchen, large living room with fireplace. A top quality rustic home you'll just have to see. Offered at $75,333.33.

BILL CARNEGIE
477-7284 (24 hrs.) 652-3627 (Res.)

SEA VIEWS
$59,900

Fantastic value! 3 year old, 1275 sq. ft., 3 bedroom home with 1½ baths. Spacious LR with feature fireplace. This home offers many extras. 85x126 ft. lot. Walking distance to amenities. First time offered at Central Saanich.

Scott Kendrew
477-7284 Anytime

OPEN HOUSE, SAT AND SUN, 12-5, 588 Judah, $47,500. By owner. 2 bedrooms. 479-7349.

250 HOUSES FOR SALE

D F H
477-7291
D.F.H. Real Estate Ltd.
1559 McKENZIE AVE.

OPEN HOUSE
SAT. 1:30-4
4029 Hessington
(Off Hazelton; Off Lexington)
JUST LISTED!

Love a LARGE KITCHEN? Hate "traffic" jams? Give all the gourmet cooks in the family space to work in this "surprise," 2½-yr.-old, FULLY-DEVELOPED home located in PRESTIGIOUS area. The beautifully laid-out main floor is only half of this exciting story — the lower floor has been FINISHED to exacting standards and provides delightful FAMILY RM.; lge. BDRM.; great DEN or sewing rm.; 1½ bathrms.; workshop and laundry area. EXTRA vehicles? No problem here! $77,900, MLS. Avoid disappointment! Be the FIRST to see this IMMACULATE home with
DONNA FOSS
477-7291 384-8075 (Pgr. 504)

OPEN HOUSE
1764 ORCAS
Sun. 1:30-3:30

JOHN DEAN ESTATES! The Uplands of Central Saanich! The features that should be mentioned are better seen. Drive up to the lot and enter the driveway to the 770 sq. ft. double enclosed garage and the rustic rough cedar planking exterior of this magnificent 1880 sq. ft., no bsmt. rancher. The floor plan will surprise you; containing sunken living rm., floor-to-ceiling fireplace, dining rm., housewife dream kitchen, family rm. with floor-to-ceiling fireplace, 3 large bdrms., Master with 3-pce. ensuite, utility rm. with 2-pce. bathrm. All this sitting on a very private lot with plenty of trees. MLS.
PRICE $109,500
LORNE BARR
477-7291 (Bus.) 383-5484 (Res.)

CORDOVA BAY TREES & VIEWS
OPEN HOUSE
SAT. 1:30-4:00

1116 TEMPLE AVE. off Cordova Bay Rd. Character 3 bdrm. with some privacy, views and trees. Only 11 yrs. old and still spic & span. Lovely LR with corner floor-to-ceiling windows bringing the outdoor beauty indoors. Spacious DR, modern kitchen, easy-care lot. A real beauty at only $69,900. MLS.
PHIL WARREN
477-7291 Anytime &
LILLIAN WILSON
477-7291 384-8075 (Pgr. 979)

OPEN HOUSE
1262 KNUTE WAY

Brentwood Bay — Sat. 1-4
Something special for Christmas! Buy now for early possession and be settled with your family by December 1st. For only $66,000., this 3 bedrm. home featuring 2000 sq. ft. of completely finished living area can be yours. 4 Pce. bathrm. plus en-suite, main with 4th bedrm. or office down with 2 pce. bathrm. Big family rm. and 2 FPs. Move in for comfort and no fixing. MLS. Look for
GEORGE WARREN
477-7291 (Bus.) 598-2498 (Res.)

SOMETHING TO SEE!

Out-of-the-ordinary, 2 BR (plus one down) home featuring SPECTACULAR Olympic and Sooke Mountain VIEWS from its high situation on 4 LITTLE-TRAVELLED "non-subdivision'ish" street. 20'x14' LR with RAISED HEARTH fireplace. Dining rm. with VIEWS and access to sunny VERANDA. 1½ Bathrms. Beautifully landscaped lot with several fruit and flowering TREES and mature EVERGREENS. Asing $64,900. MLS. Call today to view with
DONNA FOSS
477-7291 384-8075 (Pgr. 504)

JASPER PARK LODGE ATMOSPHERE

More than a house — a good way of life! The living's easy in this chalet/tudor home situated in VIRTUAL SECLUSION on .55 acre of MT. TOLMIE beauty. Those familiar with PADDY WALTON'S style will not be disappointed as you view the "atmospheric" 22.1x20.8 LR with 8" V-joint red cedar walls and BEAMED CEILING. The VIEW to the west is one to savor — day and night. SEPARATE DR offers same charming background. A LEADED GLASS door leads to main floor DEN with high, green VIEWS. 3 Bdrms., 1 full bathrm. plus two ½ bathrms. UTILITY RM. off convenient kitchen, 19.5x13 WORKSHOP. Detached GARAGE. Relax around totally secluded 36x26 FREE-FORM POOL and bar-b-cue area. $131,-900. This is truly a ONE-OF-A-KIND home and you're invited to call today for an appt. to view this EXCLUSIVE new listing with
DONNA FOSS
477-7291 384-8075 (Pgr. 504)

JUST LISTED
9-Foot Ceilings
Brass Door Knobs

YESTERDAY is gone forever, but this 4-bdrm., UPDATED FAMILY home recaptures some of the feeling — stained and leaded GLASS; OAK PEG floors; FORMAL DR with BUILT-IN buffet. Situated on approx. 10,000 ft. TREED lot on BUS line and ONE block to shopping mall. Warm 18.8x13.9 SUNDECK off DR. Treasure the PAST while enjoying the PRESENT in this 2-storey, MT. TOLMIE AREA home. $74,900. MLS. Be the FIRST to view with
DONNA FOSS
477-7291 384-8075 (Pgr. 504)

BEST BUY

Brand new home on quiet Gordon head cul de sac. Exciting exterior with heavy shake roof, full cedar exterior and Garage. Large foyer entrance with large basement for future development. 3 bdrms, 2 bathrooms, "Citation" kitchen with nook and huge sundeck. Quality materials and finishing throughout. Double glazed windows and heavy insulation; landscaped.
FOR MORE INFORMATION CALL
TOD-HACKETT CONSTRUCTION LTD.
384-1101 477-8646

JUST LISTED
$84,500

This secluded home offers absolute privacy yet close to all services. Extensive use of teak, open beamed ceilings, minimum maintenance lot, and fabulous views of sea, mountains, and day lights. Deceiving drive by must be seen inside — You'll fall in love with the huge rock fireplace surrounded by glass and bar-b-que pit. HURRY on this new listing with DOUG POWELL 386-6164 or 592-6417 or pager 388-6275 #878.

250 HOUSES FOR SALE

SWINERTON'S
REALTY WORLD

OPEN HOUSE
Sat. 1:30-4:00
3937 Lexington Ave.
Arbutus-Gordon Head Area

New listing. Come early to see this ideal family home. 3 bedrooms plus den,, 1½ bathrooms, large bright kitchen and dining area overlooking fenced garden lot. 14x28 rec. room R.I. with fireplace, utility and workshop. Tudor finish. Owners have bought so priced to sell NOW at only $74,900. MLS. For prior viewing call:
JACK BETTS
385-2481, 477-4042
BILL McCULLOCH
479-4487

OPEN HOUSE
Sat. 1:30-4
3256 Milgrove St.
$49,900
(Off Burnside, east of Tillicum)

More than you expect here: 2 bedrooms, large family kitchen, living room with fireplace. Basement, large sundeck and deep fenced lot. Completely renovated. All new roof, stucco ceilings, walls and floors. Modern furnace, wiring and plumbing. A must see.
SUSAN and JACK BETTS
477-4042, 385-2481

OPEN HOUSE
1590 Kenmore
Sat. 1:30-4:30

Just off Shelbourne and almost new. 2100 sq. ft. of quality construction, nice bedrooms, pool table-size rec. room with fireplace, guest-size dining room, cheery warm living room with raised hearth fireplace, bright roomy kitchen with lots of counter and cupboard space. Imposing entrance hall. Small EZ-care lot near bus. Keen to sell and priced to please. Only $69,500. Your host, KEN WALTERS, 385-2481 (24 hrs.).

BUDGET MINDED? YOUR CHOICE

1 Quadra and Finlayson — attractive 3 beds and 2 baths — built 1972 — immaculate condition throughout and a garden for privacy and enjoyment.
2 Town and Country — 4½-room no-stepper — immediate occupancy. Good terms for those buyers with low down payment. F.P., $39,500.
3 Vic West — 4 bedrooms, L.R. (with fireplace). Large kitchen. High view lot. Offers to $36,500 and move in now.
BOB CARTER
385-2481, 598-6143

ESTATE SALE!!
Reduced to
$35,000
Drive by
2311 HENRY AVE.
(Off Resthaven)

Cozy 2-bedrm. bungalow, living rm. and dining rm. with w/w carpet. Large electric kitchen, laundry, auto oil heat, separate workshop, lovely lot, quiet street.
DICK JAMES
592-2139, 385-2481
Swinerton, Stewart Clark Ltd.

GORDON HEAD

Close to UVic, ALL SCHOOLS AND SHOPPING. Just a few lots left in this new subdivision on which you could have your dream house Custom Built. Do some of the work yourself and save money.

FINANCING

Mortages from vendor available with 40 yr. amortization. Down Payments $900.00 and up. Even if you have been refused a mortgage elsewhere give us a call.

SPEC. HOMES

We have 3 new SPEC HOMES under construction, POST AND BEAM, SPANISH, AND MODERN SPLIT LEVEL STYLE.

TRADES

Trade your present house or lot for one of our spec or Custom Built Homes.
Mrs. Pat Saulnier, Kasapi Const. Co. Ltd., 538 Dupplin Rd. at 386-6191 or res. 384-2197.

Fairfield Realty Ltd.
1277 FAIRFIELD 383-2244

OPEN 2-4:30 P.M.
937 Bank St.
$67,900

SAT.—SUN.
Fairfield-Oak Bay Border
Charming 3 bedroom bungalow of character. Fireplace, leaded glass windows, separate dining room and large rec. room combine with modern utilities to make this new exclusive listing one of the most attractive on the market. For a private showing call Tony Brogan 388-6275 pager 2471 or 383-2244.

T. N. Montague Co. Ltd.
1720 LILLIAN RD 595-4413

OPEN HOUSE
1559 Bay Street
FRI. & SAT 2-4:30 p.m.

PRIME INVESTMENT, FIRST HOME. EXCELLENT, 2 BEDROOM HOME SITUATED ON WELL KEPT CORNER LOT. LIVING ROOM WITH FIREPLACE, BRIGHT KITCHEN, SOUND CONSTRUCTION THRU-OUT. IMMACULATE CONDITION WITH FENCED REAR GARDEN AND TOOL SHED. OFFERS TO $41,900.
R. L. BERGSTROM
592-0109
C. N. MONTAGUE CO. LTD.
595-4413

JUBILEE-RICHMOND AREA
OWNER ASKING $38,900

Try your offer on this cosy home on quiet, tree-lined, no thru street. Comprises LR with FP and HW floors, large kitchen/dining area, 2 good bdrms, 4 pce. bath, basement, OOM heat, dr-in garage. Needs some exterior paint — ideal for a "Fixer-Upper". 592-1019 after 5 P.M.

96 ACRES, 5836 OLD WEST Saanich Rd. A bargain at $79,000. Treed, privacy, cedar siding, shake roof, large front sundeck, big country kitchen, slate fireplace in living room, 3 bedrooms, 2 are 12x15', master has ensuite, walk-in closet and sliding glass doors to private sundeck. Also a big workshop. By owner, 479-4566. Open House, Sundays, noon to 5.

250 HOUSES FOR SALE

THE "HISTORY MAKERS"
WHITTOME'S

CENTRAL SAANICH

Now only $50,500. This like new 3 bdrm strata title duplex is situated on landscaped easy care lot. Home features electric heat, wall-to-wall carpet throughout, fireplace in living rm, attached carport & storage. See this exclusive listing with
388-4271 Oliver Douglas 598-3926
388-4271 Ted Wilkinson 384-3944

HILLSIDE AREA
$43,500

Walking distance to shopping & transportation, this 2 bdrm no step bungalow, situated on large easy care lot is ideal for starter or retirement home. See this attractive home with:
388-4271 Oliver Douglas 598-3926
388-4271 Ted Wilkinson 384-3944

CALL IT CHARM

Atmosphere and comfort in this 2 level contemporary, in the Lagoon Area. Large living room with Raised Hearth floor to ceiling brick fireplace — so charming, separate dining rm, kitchen with eating area, 3 bdrms. All this plus view. $72,900. Call Ruth LeCroix 388-4271 or 385-8416.

DOLL HOUSE

Clean, attractive decor, 1½ storeys, 4-bedroom home. Super kitchen, utility, fenced lot. Only $45,300. 388-4271, Ruth 477-5306, Donna 384-2057.



3647 SHELBOURNE 477-0141

OPEN HOUSE
SAT. 1:00-4:00
4416 MAJESTIC

$59,900. 2 BR's, 4 pce. bath on main. 3 pce. bath R.I. in full bsmt. 1st. MTG. OF $54,000 at 10½%. SOI!! Close to everything.
HARVEY MERRITT
477-0141 595-7672 res.

COLWOOD $73,900

—5 bedrooms, 3 baths.
—Close to all schools, quiet street.
HARVEY MERRITT
477-0141 595-7672 res.

ESQUIMALT DUPLEX

—3 bedrooms, 1½ baths;
—5 yrs. old, no thru traffic.
—$95,400 Price.
HARVEY MERRITT
477-0141 595-7672 res.
THE PERMANENT

A. E. LePAGE WESTERN LTD. REALTOR

386-6331
BRIGHT & SPOTLESS

Three bedroom, bright immaculate home on quiet cul-de-sac in Gordon Head. FP and 1½ baths up, roughed-in FP and bath down. $69,900. DOUG ROSS, 477-0975.

SOUTH OAK BAY

Newly listed home in prime area of Oak Bay. The main floor has been completely redecorated and includes LR with brick FP, separate DR and 3 BDRM. The kitchen is a housewife's dream and includes built-in oven, countertop range, dishwaher and garburetor. There's 2 more bedrooms and another bath down in the full basement. Separate garage, large lot, excellent condition inside and out. Priced to sell at $74,900, so phone today for an appointment to view. Exclusively listed with JEANNE CAVAYE, 598-6954.

SECLUSION

Completely private, custom built 2-BDRM rancher with hot water heating, shake roof, floor-to-ceiling brick FP, covered sundeck off DR, plus many more attractive features inside and out. Situated in a beautiful setting in N. Saanich. Asking $81,900. MLS. DENNIS FERRILL, 477-2083.

Century 21
SUBURBAN REALTY LTD.
2816 BRYN MAUR
478-8316

SAVE MONEY SPECIAL

3 br, 2 fireplace, 2 bathroom tudor home in every-popular Colwood. Your Kids will love the easy care lot adjoining natural parkland, and will love the large rec. room and Mom will love the built-in dishwasher. Everybody will love the Price. $57,900. MLS
Dennis Dale
388-5464 pgr 720

SEE SUNSETS OVER THE WATER

Easy price of $69,900 on this new Lakeview home. Perfect for retirement. Not too big, nor too small and all on one level. Unusual and very appealing. Floor plan allows separate 2 bdrm. guest wing. Luxury features include 2-4 piece baths, Heatilator fireplace and built-in bookshelves. Situated at end of dead-end street overlooking lovely Glen Lake. Exclusive.
Dennis Dale
388-5464 Pgr. 720

COLWOOD BRAND NEW
$54,900
5% DOWN

3 bdrms., fireplace, thermopane windows, extra insulation, full and open ground level basements. Good sized lots, some with views. 524 and 528 Stornway (off Wishart). More nearing completion. Choose your own colour schemes. Others priced from $61,-800. Make us an offer. Visit our display home at 3231 Wishart Road.

WED.-FRI., 1-6
SAT.&SUN. 1-5

For more information call Ken Millar, 478-1721 or 384-8075 pager 519 anytime.

Ridley Bros.
DEVELOPMENT CO. LTD.

BY OWNER
1690 CEDAR AVE.

Well cared for 2 bdrm home with attached garage. Part basement with good storage. Excellent location. Asking $53,900. 598-3572.

250 HOUSES FOR SALE

GORGE $47,900
OPEN SAT. 2-4
2844 WYNDEATT

1. 2 bedroom bungaow. FP in LR, lg. kitchen with sep. eating area, 13x20 glass greenhouse. Workshop. Must be seen inside.

CHARACTER $51,900

2. 1½ storey home, with FP in LR, formal size DR teak cabinets in kitchen. Full attic ready for development, plus full bsmt.

BRENTWOOD $64,900

3. New listing. 4 bedroom home only 3 years old. Large LR and DR, FP in LR. lg 12x22 sundeck. Large family room and 3 bathrooms. Close to fishing, schools and shops.

For further information or viewing please call.
479-3612 Kent Deans 478-8316
Century 21 Suburban Realty (1978).

B.C. LAND AND INSURANCE AGENCY LTD.

4 BEDROOMS, 2 FULL BATHROOMS ONLY $39,900

Don't drive by, but phone me to view the immaculate interior of this large family home situated close to major shopping centre and schools. Large attached workshop, ideal for home business. If you qualify for the new govt. grant you may purchase for as low as $2,000 down, would easily convert to home plus in-law accommodation.
478-5588 Shirley McLeod 478-8220
If no answer call 388-5555.

$48,800
Country Home
+
Cottage
⅓-Acre

HOME-1-bedroom, renovated, brick fireplace, carpets, appliances.
COTTAGE-cozy, 1-bedroom, cedar shaked, presently rented for $175 per month.
3149 Metchosin Rd.
(Royal Roads vicinity)
479-6760-Owner

CEDAR SHORES in Central Saanich

at James Island Road and Lochside Drive by the Shores of Saanichton Bay. We are building 30 Quality homes on large (10,000 sq. ft.) lots. Priced from $63,900 to $89,000.

Come and Visit Us We Are Open

1 p.m. to 5 p.m.
Fri., Sat., Sun.
or Call
Harry Atkey eve. 598-1737

Engineered Homes
385-6211 Show Home 652-4243

$1,250 DOWN
with B.C. grant
$45,000 Full Price
Low monthly payments
5 year HUDAC warranty
on brand new homes.

OPEN HOUSE
2-4 P.M. DAILY

DRIVE UP JAMES (JAS) WHITE BLVD. IN SIDNEY or phone 658-8846, 652-1777.

SAVE $2000-3000 BY BUILDER

We have a well insulated, well built, 1211 sq.ft. split level home, $69,500. Also 4 lots left to build a home of your choice on. Drive by 775 Martin Rd. off Lark or off 776 Rogers. 477-4542, 477-1494

No Step Retirement Rancher

Just listed. Owner transferred. $53,900. 7-yr.-old. 3 Bedrms. oak floors, fireplace, attached garage and workshop. Spotless condition. Jim Ranson, 479-5910, Westgate Rlty. 388-9941. MLS.

OAK BAY BORDER, 1909 DUCHess St., Open 1:30-4pm Saturday-Sunday. Roomy, older two storey house, good condition, two bedrooms up, walk in closets, large entrance with open stairway, living room with fireplace, full formal dining room, bay windows, large kitchen, full basement, large vegetable garden, fruit trees, close to all ammenities, offers on $54,500. 386-2094 evenings. No Agents

OFF METCHOSIN ROAD
1 acre, 4 bedrooms, less than 1 year old, executive home on treed acre. Separate dining room, dishwasher in kitchen, large LR & cozy family room. Both have floor to ceiling heatilator fireplaces, sunny covered sundeck with BBQ, sauna, thermo windows. Over 2000 sq. ft. on main floor. Double garage. For private showing, call anytime.
477-0191 477-7047

PRIVATE SALE
ELECTRICALLY HEATED, 3 BEDROOM MEDALLION HOME ON 2 LOTS WITH MATURE FIR TREES AND LANDSCAPING. DRIVE BY 442 TIPTON AND IF YOU'RE IMPRESSED — COME ON IN OR PHONE ABSENTEE OWNER'S RELATIVE AT 478-9682. PRICED FOR QUICK SALE AND QUICK, QUICK POSSESSION — AT $67,000.

HOME PLUS INCOME
FULL PRICE ONLY $39,500
2561 SHELBOURNE ST.

Large kitchen, living rm. with fireplace, one bedroom, laundry room, 3 pc. bathroom, oil heat.
PLUS
Separate self contained bachelor suite rented at $165. month including utilities. Call
Len Thomas St. 478-4058
Douglas Hawkes Ltd. 384-7128

PURCHASE
Our services, Ulysses Construction Ltd. Custom and Spec home builders. 477-3402.

SMALL HOUSE, HANDYMAN special, $35,000. Any trade considered on equity of $10,000. Gorge, Tillicum area. 479-5304

A BARGAIN AT $43,500. TWO bedroom, fireplace, large lot. 2518 Empire. 383-7892. No Agents.

BY OWNER, OPEN HOUSE, every afternoon, 901 Lodge Avenue, redecorated 4 bedroom home, $59,400. 386-7490

BY OWNER, EXCELLENT family home, split level bungalow, 4 bedrooms, three up, one down, University area, $64,500. 477-8594 after 6 pm.

250 HOUSES FOR SALE

$2,500 GRANT

To qualified purchaser on 3 bedroom homes.

OPEN HOUSE
2-4 P.M. DAILY
DRIVE UP JAMES (JAS) WHITE BLVD. OFF BEACON IN BEAUTIFUL SIDNEY or phone 658-8846, 652-1777.

DRIVE BY
533 MEREDITH
$54,900

FOR SALE BY OWNER, LOCATED IN THE CAREY/TILLICUM AREA, OFF RAYMOND. 10 YEAR OLD, TWO BEDROOM HOME WITH 1½ BATHS, RUMPUS ROOM, READY FOR THE PERSON WITH AN IMAGINATION. LARGE FLAT CORNER LOT, A PERFECT HOME FOR YOUNG FAMILY, OR RETIREMENT HOME FOR COUPLE WHO ENJOY GARDENING. PLEASE CALL MRS. WEBB.
DAYS 388-5454
EVENINGS 384-0815

52 HOMES

Your choice from $22,900 to $54,900 all areas & locations from 2 to 6 bedrooms, most have fireplaces & basements — Down payments from one dollar to all cash — For Example — 1st home, 1 dep. child — cost $44,900 with 5% dn — plus government subsid. payments of only $247.00 P.I. per mo. For full details and drive by list, Phone R.W. RHODES, at 479-7161 or res. 479-9241.
National Trust Co. (Quadra)

OPEN HOUSE
SATURDAY 1-4
2317 AMHERST
SIDNEY

New 3 bdrm, no basement home. Low down payment or trades considered. $53,900.00

Phone Brent Morrison at PACWEST International Real Estate Brokers Inc. 388-6161 (24 hrs.)

OPEN HOUSE
1940 CASA MARCIA
SAT. NOV. 4th
1:30-4:30

Otherwise view by appointment. Newly decorated one-owner 3-level split, 3 bdrms, 1½ bthrms, L-shaped living-dining room. Large kitchen with eating area. Family or TV room. Drive-in garage plus other parking for even a motorhome. Large lot in one of best residential areas of Gordon Head. $77,000.
W. Frebold Real Estate
386-7414 592-1541

OAKLANDS 4 LEVEL SPLIT
$69,900

This 3 bdrm and den home is tops, large L.R. and L.R. with F.P. and large family room and Rec. room with F.P. It has 2 bathrooms, a 3 pce. and 4 pce. Bright beautiful kitchen redone only 1 year ago. Whole home is immaculate. On a 62x129 foot high location lot to view Exclusively Call SHANE BEFURT 386-6164 or 479-0010 CASTLE PROPERTIES LTD.

FAIRFIELD

This architect designed post and beam home located high on Windermere place offers privacy and seclusion not usually found so close to the inner city. The interesting floor plan features 3 bedrooms, a living/dining room with a floor to ceiling fireplace, and plenty of natural lighting. Treat yourself - phone us now for a private showing.
Peter Vincent Brian Collins
383-5578 383-9160
CASTLE PROPERTIES
386-6164

TC TOWN AND COUNTRY REALTY

HANDY MAN SPECIAL

2 bedroom, basement, oil heated home. Tillicum area. $35,000. By appt. only. A. KLENMAN, 592-9771 or 382-7276.

5 BEDROOMS! 1 YR OLD! DELUXE!

Family home close to all levels of school. It's big — over 2756 sq. ft. of luxury. Beautiful kitchen with built-in appliances. Formal dining — waterfall in living room — family room — intercom — built-in vacuum. SEE IT, you'll have it! Owner in hurry to sell — present all offers on asking price of $95,000. MLS 36281.
G. McLure 385-2458
Byron Price & Assoc. Ltd.

NEW HOMES
$45,000

Featuring 3 bedrooms, own private full size lot, double storm windows, located within 2 miles of downtown Victoria, $1250 down. Monthly payments approximately $300. Legal fees paid by builder. Before you buy, compare our product and location. For further information phone:
TYRON CONST. LTD.
658-5690

BY OWNER, 3 YEARS OLD, 3 bedrooms on corner lot in Glanford area. Asking $57,500. Mortage assumable. 479-2450 or 478-3263.

ATTRACTIVE 3 BEDROOM house on large lot with fruit trees. Near Mt. Douglas Park. $71,500. Coastland Estates, 479-2150, 386-8401.

1770 ALBERT AVE. BY OWNER, 1-bedroom house and garage, wall to wall carpet, fridge and stove, excellent condition, reduced to sell. $36,900. 595-2925.

BY OWNER 4 BEDROOM FAMily home in Gordon Head. Bright kitchen with eating area. 3 bathrooms, den, games room, laundry room. $87,500. Call 477-6783.

SIDNEY, 3 BEDROOM BUNGAlow, fenced yard, fruit trees, metal storage shed, Sundeck, patio, $52,900. 656-5473 or 2373 Malaview.

BY OWNER, 3-BEDROOM, 1½ baths, one half of duplex, $48,000. Open House, Friday night and Saturday, 2-4, 4041 Magdelin Street. 477-6830.

PRIVATE SALE
Upper Lansdowne, 4 bedrooms, 2½ bathrooms, 2 fireplaces, character home backing onto Uplands Golf Course. 592-3679.

250 HOUSES FOR SALE

OPEN HOUSE

2-4 P.M. 3 bedrooms, thermal windows, R28 ceiling insulation, 5 year warranty, individual lots, concrete driveways, lawns in place. Drive up James (Jas) White Blvd. in the heart of Sidney or Phone 658-8846, 652-1777.

OPEN HOUSE

Beautiful Broadmead, a new home for $99,500 (landscaped). Just about finished it has 3 bedrms. 2 bathrms. and Den. This house is really a couple's Dream Home with many appealing features. Come see for yourself, SUNDAY 1-3:30 p.m. 992 Cottontree Close, off Emily Carr. Also drive by 4509 Cottontree Lane, another new home at $99,500. JIM RANSON, 479-5910, Westgate Rlty. 388-9941.

BEAUTIFUL BRENTWOOD
1100-BL. CLARK

New 2-bedroom homes in beautiful Brentwood. 1000 sq. ft. of living area on 60 ft. lots. Only four left. Nearing completion and you can be settled in time for Christmas. Only $45,000. Can be purchased for as low as $1250 down. Please call:
DAYS: 388-5454
EVES: 477-5402

9¾% MORTGAGE

4 bedrooms, 1½ bathrooms, quality carpet throughout.

$62,900

Drive by or phone, 656-2686
1799 San Pedro
2241 Belmont

BY OWNER, 3 BEDROOM, full basement character house. Redecorated throughout, updated plumbing, wiring, furnace. Cook-Finlayson area. Immediate possession. Asking $48,000. 384-5077 or 598-1208. Open house, Sat., Sun. afternoons.

LARGE OAK BAY FAMILY home with in-law suite, large lot. Dining and living room with beamed ceilings, bay windows, granite fireplace, family sized kitchen, 3 full baths, enclosed porch to studio garage. Contact 388-5464 pager 322.

JUBILEE AREA, 1731 EMERson, two bedroom home in excellent condition, inside and out. Full basement with extra bedroom and large workshop. Wall-to-wall carpet, greenhouse. Immediate occupancy. Principals only. $47,-500. 592-3311.

COLWOOD
16X32 POOL

split level with basement, finished rec room, 3 bedrooms, fully landscaped. $64,900. 3130 Wishart Rd., Owner 479-8811.

HEY!!! P'SSST

Wanna buy the prettiest 2 bedroom home. Sparkles like new, inside and out. Terrific value at $45,900. Open house Sat. & Sun. 1:30-4 p.m. 2552 Victor. 598-2893.

BY OWNER, OAK BAY BORder, North of Jubilee. Older home completely remodelled. 3 bedrooms, livingroom with fireplace, large kitchen, large deck, full basement. 75x140' lot, $63,500. 595-7938.

REDUCED BY OWNER, 3 years old, 3 bedroom, 1½ bathroom, living room, dining room, tastefully decorated, roughed in fireplace and plumbing in basement. Large lot. 10½% mortgage, $63,900. 652-5787.

BY OWNER
Newly renovated 2 bedroom, no basement house on large quiet lot in Langford area, well to wall with heatilator fireplace, 9¾% assumable mortgage available. $43,900. 652-1739.

REDUCED TO $47,500, 4 BEDroom, Langford area, close to school, ½ acre lot, garage, price includes dryer, stove, fridge, dishwasher, carpets, drapes, etc. 478-2846.

GLEN LAKE 4 BEDROOM, 3 year old home, fireplace up and down with finished rec room. Large laundry area and work room. Large fenced corner lot. 478-8882.

BY OWNER, 5 SPACIOUS rooms on main plus developed basement, 2 baths, Garage, well landscaped grounds 2 blocks to Hillside Shopping Centre. 595-5842

BY OWNER, 3 OR 4 BEDROOM, 2 bathroom, approx. ¾ acre, ½ block to store, bus and Elementry School. $72,900. 4171 Glanford Ave., 479-5734.

NICELY REDECORATED 2 bedroom, workshop and appliances. Near bus, shopping and Esquimalt Rec center. $39,600. 598-4020.

NEWLY RENOVATED 2 BEDroom home in Gorge-Tillicum area. Separate garage and beautiful garden. For sale by owner. 383-9015.

FAIRFIELD REALTY LTD.
To Buy or Sell in Fairfield
Call The Fairfield Specialists

256 WATERFRONT PROPERTIES

WESTMONT REALTY 388-4434

THE SEAHAVEN 897 Admirals Rd.

Luxury Homes Townhouse Concept $51,900-$65,000

—Our homes are individually designed.

—A park-like setting of over four acres; many homes with harbour views.

—Large living rooms with fireplaces.

—Functional kitchens smartly designed with stove, fridge, dishwasher.

—Heavy soundproofing and insulation throughout, thermo windows.

—Covered double parking for most residents.

—Two and three-bedroom units with full basements.

For Personal viewing call:
DAVE TAYLOR:
JACK KINNIS:
BILL SIDHU:
RICK KINNIS:
AT 388-4434 ANYTIME

OPEN TO VIEW 1-8 Everyday

ASK ABOUT OUR GUARANTEE PLAN

HOME AND COTTAGE SHAWNIGAN LAKE

Attractive family home overlooking the lake PLUS a waterfront permanent cottage. Spacious quality home offering 4 bedrooms, 3 sets of plumbing, 2 fireplaces, large dining room, hot water heating, wrap-around sundeck, shelter for 2 cars and boat. Basement makes an ideal in-law suite. Self-contained 2-bedrm. cozy cottage, with sundeck, on the water, rents for $190. Well maintained property, .6 acre, storage shed, greenhouse and fruit trees. Beautiful spot on the East side, close to the Village. Good value $108,000 (MLS) smaller trades considered. For complete details call Leo Van Dyk, 386-3585, res. 479-6264. Victoria Realty Ltd.

Cedric Steele Realty Ltd. 388-6258

SALTAIR WATERFRONT

Beautifully sloping 2½ acre parcel with 200' waterfront. Quiet, well treed, secluded. In the most sought after part of this area. Ideal for commuting to Nanaimo or Duncan OR perfect for retirement or summer home. On Saltair waterworks lovely beach, excellent recreational area in summer. Overlooks Stuart Channel and Thetis Island. Good financing. Asking $85,000.
BARRY BOWES
388-6258 595-5303

WATERFRONT WESTCOAST EDITION

Located in South west Oak Bay, this is a 2 year old home of truly superior quality and taste offering 12 levels with 4 bedrooms plus den, games room, recreation room and truly superb living and entertaining areas. Designed to take "full" advantage of waterfront living on a minimum care lot. Definitely unique and truly superlative this home "must" be viewed from the inside. Offered at $189,500. M.L.S.
NEIL RAWNSLEY
386-2111 595-1507
MONTREAL TRUST COMPANY

SHAWNIGAN LAKE WATERFRONT

This is truelly an exceptional opportunity for the person desiring a prime Shawnigan Lake location. Older, but renovated 3 bdrm home of 1450 sq.ft. Separate boat house. 100 ft. plus prime lake frontage, foreshore lease and 50' of floats. Ideally situated between Mason's store and Shawnigan Lake Boy's School. $69,500. Call MICHAEL EVANS at 746-5171 or evenings 748-9629.
H.W. DICKIE LTD.
70 Gov't St.
Duncan, B.C. V9L 1A1 746-5171

152' WATERFRONT $150,000

One year old natural cedar home. 1976 sq.ft. overlooks Satellite Channel and Saltspring Island off Landsend Road. Open planning to take full advantage of waterfront. 3 bedrooms, den, 3 bathrooms, spacious kitchen with built-in oven, dishwasher, plus Jenn Air grill. For sale by owner. Ph.656-3857.

80' WATERFRONT SWIMMING POOL

4-bedroom, full-basement rancher in superb condition. Portage Inlet near new hospital site. Great family home with spacious living room and in-line dining room, extra bright kitchen, 28' rec. room, sauna and much more with secluded treed back garden on the water. Offers invited on $115,000. For details call either
Ted Walford Office Bill Remple
598-1420 477-1841 658-5794
Block Bros. Realty Ltd.

WATERFRONT

Ideal retirement home on 1-acre property — provides seclusion and privacy, 82-foot frontage. The home offers large master bedroom with 4-pce. bath ensuite. Large living room, guest-size dining, large patio, all facing the view of San Juan and the islands. 2nd bedroom plus den — delightful property. To view call Mary James, 388-7298 or 479-1667.
J. H. Whittome & Co. Ltd.

1¾ ACRES WATERFRONT

Overlooking Brentwood Bay and Todd Inlet. Lovely large 2 bedroom — 2 bathroom on main contemporary home. Wrap around balcony, heatilator fireplace, hot water heat, thermopane windows, shake roof, part basement with Rec Room. Full price $138,500. Exclusive listing to view call FREDDY STARKE 386-6164 or 479-3866 Castle Properties Ltd.

256 WATERFRONT PROPERTIES

WANTED

I have a serious purcheser looking for waterfront property, developed or not, in North Saanich or Sidney area. If you can help, please contact
PATRICIA KING
477-7291 384-8075 (Pgr. 1105)
D.F.H. REAL ESTATE LTD.

BY OWNER
NORTH SAANICH WATERFRONT

Open house all day Sunday, 2040 Neptune Rd. Quality home, gorgeous view, swimming pool, den, utility, work shop, two or three bedrooms, three bathrooms, offers. 656-4239

COURTENAY WATERFRONT .6 acres. Near Bates Beach Resort, $44,900. 477-1404.

258 CONDOMINIUMS

THE NEWPORT BEACH

Only a few yards to Oak Bay's most exclusive waterfront on Beach Drive overlooking the Oak Bay Marina. Spacious luxury, two bedrooms, two full bathroom apartment homes built with all the extra design feaatures and meticulous craftsmanship that typify all of Park Pacific's many fine projects. Half of these exceptional luxury apartment homes have sold in the past few weeks, somewhat of a record considering the price range and current market conditions. There will probably never be another building of this quality, in a similar location, ever to be created again in Victoria. Don't miss this fabulour opportunity to purchase happiness and peace of mind for the rest of your life knowing you will have an investment similar to a valuable original painting or a one of a kind art piece.
Priced from $110,000.00
Look for the classic blue canopy at 1375 Newport Avenue. Call now for appointment to view — 598-4224 between 1:00 and 5:00 p.m. or 383-4124-twenty-four hours. Another quality development from Park Pacific Apartments Ltd.

PEACEFUL LIVING HARBOUR VIEWS!

2 bedroom condominium with one and a half baths. Larger than average kitchen all appliances included. Top floor in small 3 yr old adult centered block. ML. $29,500.
FRANK SALE
382-9191 BUS. PAGER 738
IRENE VAN
382-9191 BUS. RES. 592-9194

IT'S A GOOD CHOICE

Convenient downtown area within walking distance to shops and entertainment. Two bedrooms, two baths, sunny kitchen with eating area. Call now to see.
JACK GRANT
382-9191 BUS. RES. 477-8172
SIMON FLETT
382-9191 BUS. RES. 592-7451

25 GOV'T ST.

Seaview from every window. Top floor one BR suite, mint condition. Quiet well managed adult bldg. Close to Dallas waterfront, Beacon Hill park. Offers to $39,900. ML 36352. Terms or trades considered. Vacant. Immediate possession, call.
HERB McDANNOLD
382-9191 BUS. RES. 384-6768

THE PERMANENT

BROWN ROS. on LANSHARD
"People Helping People"

FAIRFIELD Quality Condo

Beautiful, spacious 2-bedrm., 1½ bathrm, top floor, corner suite, overlooking Beacon Hill Park. Close to Shopping, bus and short walk to Dallas Rd. Offered at $56,900. Exclsive.
DOUG LAWSON 595-2486
JIM KENNEDY 592-9078

THE SUITE LIFE

So nice for retired, single, or bachelor hide-a-way. A well planned spacious 1 bedrm. suite in a very select area, only 1 block from Dallas Rd. with a glimpse of the water. Priced to sell at $31,900 MLS.
TED KAY 385-4036
JIM MASSEY 385-8226

IRMA STREET Quality Condo

Adults only. Features spacious living rm with raised hearth fireplace. Dining area, galley kitchen. One bedrm plus enclosed balcony for den or guest rm. 4 appliances. Well priced $34,000. Excl.
CEC PEARCE 386-3808
or 385-8771 (anytime)

B.C. LAND 10% C.C.A.

Charming 2 bdrm. with FP & sun balcony, 1½ baths, skylight. Vendor flexible on terms. $46,900. MLS.

HARBOUR VIEWS

And city light are yours to enjoy when you reside in this 2 br. home. Many amenities in building. Bus at your door. $46,900. MLS. View with the ORANGE BIRD.
478-5588 Gail Jenkins 478-6458

HANDY CONDO.

To all services and UVIC. A neat 1-BR. unit in well-appointed bldg. Sauna, whirlpool, lots of parking. Low costs. $32,500. RONALD WAY 598-3852.

WHY RENT?

One-bedroom condo, near shopping, within walking of downtown Victoria. Asking $23,500. Immed. Poss. TO VIEW CALL
MAIA PRIMGAARD
Seaspray Properties Ltd.
595-3151 or 656-6625

A. E. LePAGE WESTERN LTD. REALTOR

BICKERTON COURT 250 DOUGLAS ST.

Two bedroom, views of park and sea. Quiet building, adults only, low assessments. One of Victoria's most desirable adult or retirement condominiums. $71,500. ERIC FRAZER, 743-9155 or BILL PETTINGER, 743-9461. Office 386-6331.

2 BEDROOM 1½ BATHROOMS, near park, shops, and buses. 4th floor, nearly 1100 sq.ft. 383-5512 between 9-10 am. or after 5:30pm.

258 CONDOMINIUMS

1st AND 2nd MORTGAGE LOANS

SOOKE — GULF ISLANDS SHAWNIGAN — DUNCAN UP-ISLAND — MAINLAND

We specialize in Land and Land Development Mortgages

Existing Mortgages Bought

Call Mr. Douglas Hawkes Collect
384-7128 (after hours 477-9544)
DOUGLAS HAWKES LTD.
990 BLANSHARD ST.

JACK MEARS OAK BAY REALTY LTD.

2194 OAK BAY 598-3321

SUPER VIEWS! ONE BEDROOM

Luxury condominium in a steel and concrete building. Walking distance to sea or city, underground parking. This unit has been designer decorated and is available fully furnished, even the pots and pans! Early possession as Vendor has left the city. View at asking price of $62,000 by calling MARKIE MUNN or MARJ NAPPER @ 598-3321 anytime.

OAK BAY — 2 BDRMS. $42,900

Spacious 2 bedroom unit in desirable location, wrap around balconv. Close to bus, shopping and recreation. Includes appliances. Parking available. Immediate possession. For viewing please call ROSELLE JACKSON 598-1093 or COLLEEN HOPWOOD 592-1323.
Member Relocation Services Canada

Cedric Steele Realty Ltd. 388-6258

OPEN HOUSE
404-280 DOUGLAS ST.
SUN. 2-4
BEACON HILL PARK
2 BDRS, 2 BATH

Lovely top floor suite in quiet prestige building with excellent harbour views from large patio and across from the park. Spacious rooms, eating area in kitchen, laundry in suite and controlled underground parking add the finishing touch to an easy life style in a much sought-after building. Asking $76,500. MLS 36490. For appointment to view, please call.

BEACH DRIVE $48,900

Luxurious 1 bedroom top floor suite in concrete building. Quiet, secure and well appointed with excellent amenities.
DAVID BILLINGHAM
388-6258 598-6029

BROWN ROS. on LANSHARD
"People Helping People"

OPEN HOUSE
Sat. & Sun. 2-4
#202-1035 McClure St.
Fairfield

Immaculate one bedrm corner suite with a sunny southern exposure. Spacious L-shaped L/rm and D/rm. Excellent location, walking distance from town and park. Low monthly assessment includes heat. Asking $31,500. MLS 36429.
ERIC PETERSON 388-7956
or 385-8771 (anytime)

OPEN HOUSE
SAT. & SUN.
2-4:30 P.M.
BEACON HILL PARK
302-1050 PARK BOULEVARD

Very spacious and bright 2 bedroom corner suite in lovely block — overlooking Beacon Hill Park. Almost 1200 square feet featuring 1½ baths, quality wall to wall, loads of closet and storage space and of course sun drapes and appliances. Controlled underground parking, large balcony and shopping and transportation are right around the corner. This really won't last long at

$55,900

JOHN TODD 598-7849
david burr ltd. 384-9335

SOUTH OAK BAY

Situated in a prime location, we offer an attractive 2-bedroom co-op with magnificent ocean views from a large living room and dining area. Listed at $64,900. Exclusive. To view please call: G. M. HOWARD HODGES, 598-7166, 385-2481.

Oak Bay Co-Op
1344 BEACH DRIVE
ASKING $32,000

An ideal and economical home for retired folks. Comprises L.R. with elec. F.P.; Dining Room, galley kitchen with appliances, 1 good bedroom, 4-pce. bath: Fully carpeted — a few steps up from level entry. Low monthly assess. also includes Taxes and H.W. heat. VACANT. ML 36457. ED JUPP, 385-2481, 592-1019.
Swinerton, Stewart Clark Ltd.

Open Sat. & Sun.
2-4:30 p.m.
Royal Woods
1009 McKenzie
Corner Quadra

Tired of raking leaves and painting? I have a good selection of condominiums ranging from a Bachelor Unit at $32,500, to a 3 Bedroom at $52,900 and in between there are two Bedroom and Bedroom and Den Units. The complex is adult oriented and has a swimming pool and tennis court to keep you in shape and a pool table to keep your eye in. All units come with Frost Free Fridge, Self Cleaning Stove and a Dishwasher. Some vendors will consider a trade on your house. COME SEE! LORNE DOYLE 479-9894 or Canada Trust 595-5131.

OPEN HOUSE
WEMBLEY MANOR
1665 Oak Bay Ave.
1-4 SAT., SUN.

Vacant, EMERGENCY SALE!!! Executive 2 bedroom suite. All necessary amenities. Includes party room, billiard room and quiet dry lounge, ideal for business meetings. Call LYNETTE DELAHUNT for more information at 592-2407 or 592-9224.

MARGETTS and GOWER
OAK BAY PROPERTIES LTD.
592-2407

258 CONDOMINIUMS

UNIVERSITY PARK TERRACE $29,900

Deluxe 1-BR condo situated next to the Racquet Club and University. On bus route and close to major shopping centre. Large 19'x13' LR with balcony plus inline DR with huge wall mirror to accentuate depth. Master BR (14'x11') with W/W closet and balcony off. Sauna, swirl pool, exercise room, bike room and undercover parking. Includes stove, fridge, garburator and drapes. Ready for immediate occupancy and priced to sell at $29,900. MLS 36156.
385-7721 KENT MacLEOD 595-4273
GARDNER REALTY LTD.

TOD HOUSE OAK BAY 2323 HAMIOTA ST. OPEN SAT. 1:30-4:00

Ideally located for transportation, stores, walks and recreation, Tod House offers the ultimate in quiet luxury living. Large living rooms with fireplaces, Two complete bathrooms, ensuite laundries and many other details. See Tod House today, you'll be glad you did. Just 5 suites left from $69,000 - $98,000.
H. BLAKE - 385-3473
JACK MEARS
OAK BAY REALTY LTD.

$33,500 VALUE PLUS

Convenient location and only four other condos. in this nice building — 1004 sq. ft. with 2 B.R.s, galley kitchen, laundry in suite. To view phone:
ELEANOR BRAY
477-0141 592-1130

MOVE RIGHT IN

To this delightful 1-B.R. condo. in quiet well-maintained bldg. near Mt. Tolmie. Just reduced to $37,500, so call me now.
CONNY YASEY
477-0141, Pager 735 477-8751

THE PERMANENT

PEACE, QUIET BIRDS & TREES
YOU WILL HAVE ALL OF THESE!

Now, on with it! Loaf on either of your two patios and enjoy this beautiful setting or walk directly from patios to enjoy the garden. This huge suite is for those who know & appreciate the Finer Things In life. Gracious large entry, plus thru hall to gracious living & dining rm., ideal kitchen, 2 large bdrms., master full ensuite plus second full bathrm. Loads of cupboards & closets (woman's dream). All this plus much more. You'll never regret the day you decide to look at this. For your leisurely view call:
388-4271 Ruth LaCroix 385-8416
J. H. WHITTOME & CO. LTD.

OPEN
3-5 p.m.
Ste. 104-1312 BEACH DR.

Two Bedroom, 1½ bathroom in the "ANCHORAGE" for sale at $59,500. A spacious suite in a smart building. ML 35851.
Off. 385-3435
Res. 598-2259
STANLEY WINTERBOTTOM
P.R. BROWN & SONS

SUITE 305 1875 LANSDOWNE MUST BE SOLD ESTATE SALE

Presently vacant, 1175 sq. ft. of luxury. 1 bedroom plus den. 2 baths, fridge, range, dishwasher and chandelier included. Glassed-in and screened sundeck. Prestige address and one of the best-run blocks in town. High contingency fund built up and included in sale. Preview, asking $49,900, offer please — U.S.A. owner says sell. Call:
LEN LEDOUX
388-7557 382-9852
Capital City Realty Ltd.

SPENCER CASTLE
2930 COOK ST.
"Synonymous with quality"

Only a few of these spacious, 2 bedroom, luxury apartment homes remaining in this unique development.
—Panoramic Views — Masonry construction.
—Guest facilities — Pool, saunas, games.

Visit our display suite and have an informal tour of the gardens and Castle.
Open daily 10-5
384-4013 386-3816 384-9610
Danzo & Franco Holdings Ltd.

URGENT SALE DIFFERENT

2-B.R. corner condominium. Bay windows. Quiet adult block, close to all amenities. Low assessment and taxes. Vendor has purchased and will consider all offers on the asking price of $36,900. To view, call:
386-7521 DEL HOEGI 383-0516
BOORMAN INVESTMENT CO. LTD., 612 FORT ST.

TRUE VALUE

A pensioner can live most comfortably in this very complete suite. Fireplace, enclosed sun patio, four quality appliances, in a quiet beautifully-gardened setting. Total monthly costs are only $50.00 including, taxes, heat and maintenance. Must sell, all offers considered. Call Humphrey Gelbke, 592-6730. Henderson Rltv., 385-9741.

JOFFRE MANOR
1121 ESQUIMALT ROAD

Only one 1 bedroom and one 2 bedroom top floor suites left. Asking $32,200 and $39,500. Low down payment and 10% financing or rare financing while you sell present home. Drop in Mon. thru Sat. 1:30 to 4:00 or phone CLARE BROCK 598-3321 or 592-2173 anytime. JACK MEARS OAK BAY REALTY LTD.

2-BR FAIRFIELD

Spacious, top floor, corner unit — 1262 sq. ft., 1½ baths., adult oriented, 2 year old smaller complex. Immaculate. Some ocean views. Underground parking. Price $49,900.00. To view call:
HUGH MUNRO — 658-5536
NORTHERN PACIFIC REALTY LTD.
479-1687

FAIRCLIFF MANOR QUALITY, QUIET

Fairfield, near Ross Bay. One of the best. Views of Government House and Craigdarroch Castle. Top floor, 2 B.R.s, very good condition. Includes appliances. $52,500. MLS 36222.
CALL JOHN HOLMS at 386-7521.
BOORMAN INVESTMENT CO. LTD., 612 FORT ST.

QUIET FAIRFIELD

Pretty distant views and absolutely immaculate in a well built, well maintained building. 2 bedroom condominium. Close to shopping, peaceful location in a perklike setting. MLS 35891. Priced at $42,300.
MERYLE or CHES HAYS
721-3727
Royal Trust 384-8001

258 CONDOMINIUMS

Cedric Steele Realty Ltd. 388-6258

LAUREL POINT!

2 bedroom suites of varying floor plans for the discerning buyer. Trades will be considered.
CEDRIC STEELE REALTY Ltd.
388-6258

RETIRED? RETIRING?

Private Beach

Boat moorage at your back door. Magnificent views of the Harbour. Excellent choice of various architectural designs.

OCEAN VILLAGE
642-5254
For a viewing appointment

HARBOUR VIEWS SWIMMING POOL

LUXURY CONDOMINIUM — 2 bedrooms, 2 full baths, quality carpeting, 5 high grade appliances, garberator. Enjoy inner harbour walks, many amenities. MLS 36523.
MILDRED STAPELLS
384-8075 Pgr. 506
JIM PARK
384-8075 Pgr. 493
PEMBERTON, HOLMES LTD.
1000 Government St. 384-8124

2 BEDROOMS $35,900

Children allowed in this well managed 13 suite building. Ideal for young working family. Features such as laundry on each floor, covered parking, games room, make this an excellent value for this 3 year old suite. Close to town on bus route. New MLS. Call today for appointment to view.
DIANE FULLMER
385-7721 384-8075 Pgr 407
GARDNER REALTY LTD.

HARBOUR VIEWS SWIMMING POOL

LUXURY CONDOMINIUM—2 bdrms, 2 full baths, quality carpeting, 5 high grade appliances, garberator. Enjoy inner harbour walks, many amenities. MLS36523.
MILDRED STAPELLS 384-8075 pgr 506
JIM PARK 384-8075 pgr 493
PEMBERTON, HOMES LTD.
1000 Government St. 384-8124

FAIRFIELD

—Choice top floor 2 bedroom suite
—One and a half baths
—Four top line appliances
—Small 13 unit complex
— Low assessment & free laundry
—Immaculate and my pleasure to show.

Call anytime to view. Priced at $48,900.
477-0191 BERNEIDA TAYLOR 382-9485
Royal Trust

$450 DOWN with B.C. Grant

New Condominiums. Includes Frost-Free Refrigerator and deluxe Self-Cleaning Range. Monthly payments $219.00 PIT, $28,100. Call 385-2458 anytime for viewing. Byron Price & Associates Ltd.

ROYAL WOODS

1 BEDROOM, SOUTHWEST EXPOSURE, LARGE BALCONY, 3 APPLIANCE KITCHEN, SAUNA, SWIRLPOOL, SWIMMING POOL, TENNIS COURT, BILLIARD ROOM, WORKSHOP, LOW MONTHLY ASSESSMENT, OUT OF TOWN VENDOR, ASKING $35,500. M.L.S. CALL MURRAY LAWSON, 386-6275. ASK FOR PAGER 2478 OR PARK PACIFIC INVESTMENTS LTD., 383-4124.

THE HILLSHIRE

Two bedroom, ground floor condominium. A cosy easy access rear corner suite. All kitchen appliances. Large patio, pressurized halls and much more all conveniently located across from Hillside shopping centre. View today and make your offer on $39,700.
GORDON SPACKMAN
477-0191 477-7085
Royal Trust

DELUXE ACCOMMODATIONS

Here's 1120 sq. ft., 2 bedroom, 2 bath, condominium with lovely rock fireplace in L.R., 3 years old, one owner and in meticulous condition. Located in 12 unit bldg. Washer and dryer in site plus other appliances. Fast occupancy available. $59,900.
SID HASLAM 477-1994
GRAY LAITE 656-5267
National Trust 595-2121

BATCHELOR SUITE ONLY $23,500

Attractive batchelor suite in modern building, large living room, patio and alcove, stepsaver kitchen with appliances, lots of storage and parking, sauna, hobby and rec room. To view phone.
DON CLARK 592-6651
National Trust 595-2121

2-B.R. CONDO. $24,500

Newly listed, close to shopping and bus route. Laundry room and den. Call today ... Call today ... MLS.
386-22111 DON BECKNER 386-0588
MONTREAL TRUST COMPANY

$43,500

2-B.R. Harbour views. Views of Trial Islands and Olympics. 10% mortgage. Large balcony.
PAT FORBES
388-7557 477-0580
Capital City Realty Ltd.

LAMPSON COURT
477 LAMPSON - 3 BDRMS

Choice of two top floor family units. Near school Esquimalt Plaza and bus. Name your terms!! Ideal for the single parent.
BOWDEN REALTY - 383-5524

SEAVIEW

Deluxe corner 1 br. condo, 9th floor Orchard House. Swim pool, sauna, hydro therapy pool, undercover parking. Corner suites are very scarce. Try your offer on $32,500. Phone 721-3908.

SAVOY PENTHOUSE

777 Blanshard. 2 bedrooms, fireplace, large patios, panoramic views. Asking $89,900. Open to offers. 385-0520, 385-5663

OPEN HOUSE
104-305 Michigan
Sat. and Sun. 10-4 P.M.

Bright cheery 2 BR near bus, shops. Walk to Park. Adult oriented. Your best buy. $35,000. Don Bacon 385-2458, Byron Price & Assoc. Ltd.

FOR SALE BY OWNER ROYAL Woods luxury condominium, two bedroom and den, 1½ baths, vaulted ceilings and loft with skylights, Pool, sauna and tennis court, No agents. $59,500. 479-7687.

ATTRACTIVE 2 BEDROOM condominium, top floor corner, expansive views, large wrap around balcony, handy to everything worth while in and around Oak Bay Village. $43,500. Owner 592-1151.

258 CONDOMINIUMS

PRESTIGIOUS LUXURY CONdominium at Laurel Point, tenth floor, overlooking harbour, rent with option to purchase from owner. Business phone 388-7311, residence 652-1558.

848 ESQUIMALT, $30,000. BY owner, one bedroom. Drapes, carpet, refrigerator, stove, sundeck; building has swirl pool, rec room; close to schools, bus, shopping. 388-4242 business hours.

Bickerton Court
250 Douglas St.

By owner two bedroom suite. Call after 5, 386-0232.

"OAKDALE ESTATE" ONLY 4 left, Hurry! CALL 477-1449 or 477-9313

LARGE TWO BEDROOM, CORner, balcony, Gorge Rd. West. Principles only: 384-5381

PLEASE! OFFERS-OFFERS ON $25,900

2 bedroom condo with outside entrance. Vacant, must be sold. MLS 35295.
385-7721 Cliff Salmond 477-3626
GARDNER REALTY LTD.

259 TOWNHOUSES

Country Side

ONLY A FEW LEFT!

1337 sq.ft., 3 bedrooms, 1½ baths, laundry/hobby room, large country kitchen, separate dining rm, private, easy care landscaped yard.

$45,000 Low, low payments

7925 Simpson Road
Out Pat Bay Hwy. turn left on Mt. Newton, follow to Simpson.

Open Weekdays 2 to 6
652-4461 386-0897
EY Construction Ltd.

WILSON COURT
740 WILSON ST.

Easy living affordable 3 bdrm., full basement townhouses with low, low down payments and assisted monthly payments.

Last phase of 32 units now complete, already 20 sold. For daily viewing or information call:

Anita or Alex Tait at CAPITAL CITY REALTY LTD.
388-7557 or 477-8522

LANSDOWNE Properties Ltd

THE LAST CITY AHOP TOWNHOUSES

$45,000
3 Bedrooms
Full Basement
Laundry Room
$1,250 DOWN PAYMENTS AS LOW AS
$210 a month
IF YOU QUALIFY
CALL
BUSTER EALES
anytime
592-2431 or 384-8075
Pager 686

LAST CHANCE JUST 1 LEFT

THREE-BEDROOM, QUALITY COMPLEX, THERMOPANE. HUDAC GUARANTEE, LOW MAINTENANCE, LOW LOW DOWN PAYMENT $47,400. OPEN SAT. 2-4. LAKEWOOD TOWNHOMES, 864 SWAN ST., VICTORIA REALTY LTD. 386-3585.

SELKIRK MEWS
946 SELKIRK
Brand Spanking New

These exciting new townhomes should be seen quickly. Only six homes, all with basements, fireplaces, dining rooms and two bedrooms. Should probably be adult oriented. These were built with extreme care and thought by Pine Home Builders Ltd. Don't be sorry, please come visit us. Priced from $54,900. OPEN DAILY FROM 2-4. For prior viewing please call 386-3585, 384-4827, ask for Rome or John Molyard. Victoria Realty Ltd.

OPEN HOUSE
Sat. & Sun. 2-4:30
PRICE REDUCED!!
UNIT #18—
933 Admirals Rd.

Enjoy carefree, luxury living in this bright & spacious TRI-LEVEL home of QUALITY & IMPECCABLE DECOR. Comprises gracious LR with FP, formal Dining Room, large family room with 2nd FP, 1½ baths, spacious master BR & roomy 2nd BR. Features 4 bay windows and pleasant VIEWS of MOUNTAINS & HARBOUR.
REDUCED TO $62,500
ED JUPP 385-2481
Swinerton, Stewart Clark, Ltd.
REALTY WORLD

"We've Found It" Townhouse

You won't read it in "Ripleys" "Believe it or Not" but you should. It's a one level no-step 2-bedroom townhouse for just $45,900. Living room and separate DR. Spacious kitchen with good quality stove and fridge; washer and dryer in separate alcove. Big master bedroom and very, adequate second bedroom. Lots of storage. All this is situated in an extremely attractive and well maintained townhouse complex. Phone HAZEL CAMPBELL 721-5218 or CONNIE REYNOLDS 477-8914 for further details (new MLS).
Royal Trust 384-8001

259 TOWNHOUSES

ASSUME $60,000 MORTGAGE @ 10% INTEREST

On this true Townhouse located in the heart of Victoria City in a small prestigious complex off Fort St. and Rockland. No expense spared in the construction and design of this ultra modern Townhouse, offering 3 floors fully developed including 3 bedrooms, feature wall F.P., two 4-pce bathrooms, laundry and family room. Extra bonus fridge, stove, washer and dryer for only $63,900.
Call Today
388-6275 Lee Wrobel
Pager 865 Randy Small
British American Realty Ltd.

STYLE AND QUALITY!

Fireplaces — and much much more in these two bedroom townhouses now nearing completion. Skylights, vaulted ceilings, bay windows and private fenced patios PLUS Superior workmanship and all in a small complex close to all amenities. Asking price is just $53,800 and viewing by calling MARKIE MUNN or MARJ NAPPER @ 598-3321 anytime.
JACK MEARS
OAK BAY REALTY LTD.

ADULTS ONLY

Now that your nest in empty, here's the ideal place for you to just move in, relax, and enjoy. 4 acres of park-like grounds, club hours and each unit has its own individual character. 2 bedrooms, den and garage in split level floor plan. Vendors are leaving Victoria so make your offer today. EXCLUSIVE TO:
DIANE FULLMER
385-7721 384-8075 Pgr 407
GARDNER REALTY LTD.

SPACIOUS TOWNHOUSE

3-bedroom home close to all amenities. Fine family oriented. Next to small park. Asking $44,900.
LARRY WAGNER
386-3231 ANYTIME
Block Bros. Realty Ltd.

FORECLOSURE $42,500

Don't buy it, steal it. Used only 1 year. 3 B.R.s, 1½ baths, D.R., wall-to-ceiling Rock F.P., unlimited storage, built-in dishwasher, etc. Make an offer. Royal Colwood Golf Course area.
BRUCE BATEMAN
477-0141 384-2827

THE PERMANENT

MUST SELL NOW!

Three good bedrms., very nice living rm. with fireplace, full high bsmnt.; use of covered pool. Gordon Head area near UVIC. Flexible finance, all offers to list of $47,500 considered. Call Orville White, 592-7220, Henderson Rlty., 385-9741.

BEACON HILL PARK

New luxurious, compact townhouse suitable for single executive or retired couple $68,900.
TULL DEVELOPMENTS LTD.
592-0662

IMMACULATE TOWNHOUSE. Easy-care lifestyle. Spacious outdoor feeling. Heated pool. 3-bedroom unit, fireplace, basement, patio. Only $42,500. MLS. Call Tom Evans, 652-2620, 386-7545. Island Homes.

$43,900, 3-BEDROOM TOWNhouse for sale, by owner, located in one of the best complexes. Come see and bring your offers. 479-4109.

3 BEDROOM, LIVINGROOM, diningroom, 1½ baths, rec room and storage room in basement. Call after 6, 595-4539.

BY OWNER, IMMACULATE, assessed at $46,800. Open to offers. 479-3926.

263 GARAGES FOR SALE, RENT OR WANTED

WANTED TO RENT SINGLE OR double carport or garage for dry storage and light repairs. Monthly. Victoria area. 656-7175.

WANT TO RENT GARAGE, 800 sq. ft. more or less. 658-8195.

265 HOUSES WANTED TO BUY

WANT TO SELL

We have prospective purchasers wanting to buy.

WANTED — 2- or 3-bedroom home in quiet area of Esquimalt. Purchaser will redecorate, but home must be basically sound — $65-570,000 range.
WANTED — Property in Colwood or Brentwood. Purchaser prefers 2- or 3-bedroom rancher — nice lot.
WANTED — A family home in South Oak Bay. Must be within walking distance of Village and Oak Bay Marina.
WANTED — Homes needing renovations for a handyman. Will consider any area.
WANTED — Small acreage with or without home.
If you've been considering the sale of your property give us a call.
MARILYN MOORE 382-8015
JO LENNOX 478-2563
Capital City Realty Ltd. 388-7557

HAVE BUYERS FOR

1. OAK BAY, FAIRFIELD or similar. Quality home nicely landscaped, 2 bedroom and den or 3 bedroom. Basement not necessary, near bus. Up to $85,000.
2. GORDON HEAD or close, 4 bedrooms, 2 baths (or 1½) Some work O.K. Up to $65,000.
3. 3 BEDROOM. Basement not necessary, Esquimalt preferred but any good area. Up to $145,000.
4. COLWOOD or LANGFORD, 3 or 4 bedrooms, basement with rec. room, lots of parking. Large existing Mtg. preferred, (approx. $8,000 cash) $50-570,000 range.
If you are thinking of selling, please call anytime.
STEVE MOONEY
477-0191 477-4197
Royal Trust

OAK BAY OR FAIRFIELD

Family with 2 children needs 3-4 bedroom home under $85,000. Sincere purchasers.

NEEDED

A duplex lot in Gordon Head area or upper Quadra St. area. Fast cash decision.
GORDON ADAMS
595-1535 592-1353
BOORMAN INVESTMENT CO. LTD.
2045 CADBORO BAY RD.

CASH FOR YOUR HOME

Investors will pay cash now for suitable homes up to $60,000.
GLENN NICHOLLS
598-5144 598-7689
T. L. Mann & Associates Ltd.

INTERESTED IN SELLING? I have clients for 2-, 3-bedroom homes in Lansdowne slope or Oak Bay including older character. Price flexible. Please call:
477-0191 JOHN LUND 384-9279
Royal Trust

CASH PAID

If your house is suitable for rental purposes call my Agents, Lee Wrobel and Randy Small, 385-1431.
British American Realty Ltd.

WANT TILLICUM

Want 2-bedroom home in high area on good residential street south of Carey Rd. What offers?
BOWDEN REALTY 383-5524

PRIVATE BUYER WANTS older home, will purchase for cash. 479-2209.

PRIVATE PARTY WANTS three or four bedroom house. James Bay 382-6538.

Classified Advertising
386-2121
8:00 AM-6:00 PM
MON.-FRI.
8:00 AM-5:30 PM SAT.

268 LISTINGS WANTED

NEEDED BADLY

3-bdrm., NO-STEP home with a full basement, Gordon Head-Lakehill preferred — $60-$65,000 range.
DOUG POSKITT
386-3124 477-0645
Seaspray Properties Ltd.

SOLD OUT!

Let my 22 years of negotiating real estate transactions help you. For prompt courtious service without obligation please call RON CROW (anytime) 592-4989
National Trust 595-2121

270 EXCHANGE REAL ESTATE

"TRADE UP"

My vendor says sell, and will took at trades on his beautiful double A frame in Shawnigan Lake. All cedar W/ 3 Bedrooms, den, sauna, and views over Shawnigan Lake. What have you got on his realistic asking price of $69,900? MLS 34969 Bill Pettinger 386-3494 (24 hrs.)

CENTURY 21 Western Homes
1037 Cloverdale Ave.
386-3494 (24 hrs.)

NEW STRATA TITLE OFFICE, $55,000

1,110 sq. ft. of office space in this well-constructed, air-conditioned, double-glazed, tinted-glass windows, concrete block and steel building. Only 3 of the 8 offices left. Joe Manton, 382-5211. Island Homes Ltd., 386-7545.

TRADERS

1. TRIPLEX — $69,900 or what have you.
2. 4 PLEX — Conversion $77,900.
3. FINE FAIRFIELD UP & DOWN — $68,900.
4. 2-YR.-OLD, 2-STOREY, 5-bdrm. home for smaller 3 bedroom, or ?
DOUG POSKITT
386-3124 477-0645
Seaspray Properties Ltd.

LOOK!

Distress sale! My client has 180 acres near 100 Mile House for $46,400 or with 14x70 ft. trailer for $64,900. Property subdividable with $20-$30,000 of timber. Trade equity of $12,000 for any real estate in Greater Victoria.
Call GLENN NICHOLLS Now!
598-5144 598-7689
T. L. Mann & Associates Ltd.

½ DUPLEX — $37,900

3-Bdrm. strata-title units on large lot near Sooke waterfront. Consider all down payments, mortgages, lots or in-city property trades.
BOWDEN REALTY, 383-5524

EXCHANGE 2/3 BEDROOM home for revenue or development property. Executive type, close-in, quiet area. Easy care lot, 385-4227.

26' TRAVEL TRAILER, FULLY self-contained, value $6000 for equity in acreage with home or home in or around Victoria. Private. Phone 388-9527

SMALL HOUSE, HANDYMAN special, $35,000. Any trade considered on equity of $10,000. Gorge, Tillicum area. 479-5304

271 LOTS FOR SALE

Park Pacific
Proudly Presents
DEAN PARK ESTATES

PHASE 2 IS NOW OPEN FOR PUBLIC VIEWING

54 additional superb lots in a beautiful natural setting. Most of these new lots have spectacular ocean views of Haro Strait, Mount Baker and the Gulf Islands.
Located in North Saanich on the slopes of Mount Newton adioining John Dean Provincial Park. Fully serviced lots with a minimum area of 15,000 square feet. Priced from $32,000. Choose your home site now while the selection is the greatest.
Entrence close to Panoramic Recreation Centre on East Saanich Road. From Pat Bay Highway turn off at McTavish.
SALES OFFICE
656-7041
10:30-4:30
OR
BOB YOUNG
383-9898
388-6275
PAGER 821
383-4124 anytime
Park Pacific Investment Ltd.

CHRISTMAS HILL ESTATES
BEAUTIFULLY TREED LOTS NESTLED AT THE FOOT OF CHRISTMAS HILL NATURE PARK
ONLY 5 MINUTES FROM TOWN.
$31,500-$36,500

SUNRISE ESTATES
10 ACRE LOTS
GLEN LAKE AREA
4 TREED LOTS OFFERING SPLENDID VALLEY AND OCEAN VIEWS. DRIVEWAYS IN TO THE BUILDING SITES. PRICED FROM $38,500.

CENTRAL SAANIC

271 LOTS FOR SALE

BROWN BROS. on LANSHARD

"People Helping People"

ARDMORE
94 acre lot, 281 feet frontage on Glenela. $34,000 Exclusive with:
JOE RICKARD 656-1628
or 385-8771 (anytime)

BRENTWOOD Christmas Special Lay Away A Lot!
With only 10% D.P. and the balance on easy terms, you can begin planning your dream home on one of these fully serviced lots in Brentwood. Priced from $19,000 to $26,500.
385-3435 AL VICKERS 652-2257
P. R. BROWN & SONS

GENTLEMAN'S ESTATE
This REGENTS PLACE lot is ideal for your new home. Ample trees, secluded setting, over 10,500 sq. ft. and yet close to town. Offered at $54,900. MLS. Full details on request.
NEIL RAWNSLEY
386-2111 595-1507
MONTREAL TRUST COMPANY

TOP CHOICE! GORDON HEAD!
ONLY 1 LOT LEFT (7100 sq. ft.) IN THIS DESIRABLE AREA OF GORDON HEAD, NEAR TORQUAY AND ASH — READY FOR YOUR DREAM HOME — ONLY $28,500.
MURRAY ROTHSCHILD
477-0191 477-9393
Royal Trust

SAEC
GRANGE ROAD — SECLUSION AND TREES. 2 interesting residential building lots for sale for $25,600 each. Plans and information available through Wayne Strandlund at SAEC 382-9255 (24 hours)

ONLY SIX LEFT BRENTWOOD
Newly developed lots facing park, in a quiet cul-de-sac. Lovely trees and ferns. All underground services plus lighting, curbs and paving. Lot sizes 9327 to 15,274 sq. ft. Prices $28,500 to $37,000; terms if desired. Llanfair Crescent (off Wallace Dr. south of Marchant Rd.)
MARCONI REALTY 386-3941

WATERVIEWS! MILL BAY
Approx. ⅓-acre lot in a secluded country subdivision, adjacent to Pemberton Park with a superb view of Brentwood Bay and Mt. Baker. Excellent bus connection to Victoria. A great place to build your dream home!
Fred Dieleman 477-1841
592-4660 Block Bros. Realty Ltd.

SMALL DEVELOPERS
Only $58,900 will get you 3 acres of residentially zoned land in a better area of Langford. Call now!
GLENN NICHOLLS
598-5144 598-7689
T. L. Mann & Associates Ltd.

SHAWNIGAN LAKE
Buy that lot now, to build in the spring. Close to Village, $13,000, $16,000 and $18,000.
Wally Peterson 477-7766
Adeline Nichol 477-8562
Capital City Realty Ltd.
388-7557

UPLANDS
One of the last lots in beautiful Uplands. Over ½ acre, open sunny location amid exclusive, expensive homes. Walk over 3155 Ripon Rd. and bring us an offer. Commercial trades Victoria or Vancouver accepted. Orville White, 592-7220. Henderson Rlty., 385-9741.

UNIVERSITY— ARBUTUS SEA VIEWS 140x90 $48,000
Residence Office
598-1420 Ted Walford 477-1841
Block Bros. Realty Ltd.

KALITAN N. SAN.
Nice treed lot, one block to the sea. Only $21,900. Try terms. Please call Vaughn Thompson, Victoria Realty Ltd. 386-3585, res. 658-8541.

REAL VALUE ON MAYNE Island, 90'x205' level lot, #54, situated in developed residential area. Close to ocean at Aya Reach Rd. Offers at $8900 Phone (403)-469-7431 or 384-0702 between 7:00-8:00pm

SKYLINE PARK ESTATES Central Saanich- Stelly's and Seabrook, 4 only. Can be released on SPECIAL PRICE CASH BASIS for 1978. Balance of 12 lots on TERMS for 1979 pay out. Call Ken Jensen 112-859-7065.

CADBORO BAY — VISTA BAY ROAD. Two exceptional treed lots with some view of Cadboro Bay and Yacht Club. $50,000 and $55,000. Byron Price & Associates Ltd. 385-2458.

BEAUTIFUL BUILDING SITES see up Island Properties for sale "Heron Hill"
B.C. Land & Insur. Agency Ltd.
530 Broughton Victoria

OCEAN VIEW PROPERTY, ¾ acre, East Sooke, Eliza Point Rd. $19,900 or try your offer. 382-3447 after 5.

BEAUTIFUL ROCKLAND LOT, $49,500. Byron Price & Associates Ltd., 385-2458.

GORDON HEAD EXCELLENT building lot. 66x120 $28,500 builders terms 656-7013

ATTRACTIVE, SECLUDED (9,000 sq. ft.) Marigold area. $24,900. 479-5561.

2 BUILDING LOTS, 50'X170', 1240 and 1250 Roy Road. $22,000. 383-9007.

EXCEPTIONAL VIEW, ½ ACRE treed lot, Triangle Mountain, $39,900. 478-1250.

SOOKE, WOODED LOTS, 2 TO 3 acres. From $22,000. 642-5508.

273 PROPERTY FOR SALE

N. QUADRA AREA 1.4 ACRES Modern Home Asking $104,500
1.4 acres cleared. Could be 5 lots. 16-year-old 3-bedroom home. Spacious living room with fireplace. Separate dining room. Full basement with 4th bedroom down. Zoned residential — good holding property.
Howard Mitchell 479-4818
Island Homes Ltd. 386-7545

CHOICE SITE
70,000 sq. ft. of land on Quadra Street with excellent opportunity to re-zone for use for either a Condominium or apartment site. For full details call me. This is really a choice site.
CHES HAYS 721-3727
Royal Trust 384-8001

.53-ACRE LOT
Heavily treed lot located in North Saanich. "Some Seaview" close to fishing, marinas and Ardmore golf course. Call:
MARGARET WILSON
388-7557 383-4569
Capital City Realty Ltd.

273 PROPERTY FOR SALE

5.5 PARK LIKE ACRES ON Florence Lake Rd. in Langford, asking $80,000, make your offers. Peter Iwasiuk, 6693022RE-4 Country Squire Realty, 534-9261.

BEAUTIFUL BUILDING SITES see up Island Properties for sale "Heron Hill"
B.C. Land & Insur. Agency Ltd.
530 Broughton Victoria

274 PROPERTY WANTED

CASH DEVELOPMENT LAND
Builder requires sub-dividable land now — large or small projects we will help with quick decisions and no obligation.
DOUG POWELL 386-6164 or
592-6417 or pager 388-6275 #878.

METCHOSIN
I have serious purchasers urgently requiring 3-5 acres suitable for horses, with potential for future building. Please call.
LEONA EDMONDSON
477-7291 (Bus.) 384-5088 (Res.)
D.F.H. REAL ESTATE LTD.

CASH FOR YOUR LAND
Top prices paid for sub-dividable property. Quick decisions and fast cash from well know developer. Call in confidence.
GLENN NICHOLLS
598-5144 598-7689
T. L. Mann & Associates Ltd.

HAVE LAND OR PROJECT?
We are interested in buying land for subdivisions, site for high, medium or low density, or revenue projects in progress. Phone Kasapi Construction, 386-6191.

SMALL LOTS
We pay cash for reasonably priced small lots in Greater Victoria area. Kasapi Construction, 386-6191.

280 ACREAGE FOR SALE AND WANTED

Century 21 WESTERN HOMES 1037 Cloverdale 386-3494

5 ACRES SAANICH $42,900
Five acres of treed seclusion, yet only minutes from town. Rock and trees, peace and quiet, and great building sites with a nice outlook. 4 lots available, call now to view. Neil R. MacDonald 386-3494 (24 hrs.)

1.6 ACRES SAANICH
Very well priced at $42,900. Cleared and fenced, high level ground, a good location for your new home and animals. Nice rural views but close to buslines MLS 36538 Call now to view. Neil R. MacDonald 386-3494 (24 hrs.)

10 ACRES $17,900
Last available seaview acreage overlooking Port Renfrews' San Juan Harbour. 372 ft. road frontage, mature 2nd growth timber. Ideal recreational, retirement or holding property. ML 35722. Enquire now!
HERB McDANNOLD
382-9191 BUS. RES. 384-6768

31 ACRES OF BEAUTY
Roads all through property! Views! Lots of timber, some big cedar trees. Asking $93,000. By Goldstream park. ML.
FRANK SALE
382-9191 BUS. 738 FAGER
IRENE VAN
382-9191 BUS. RE6. 592-9194
THE PERMANENT

FIVE 10 ACRE LOTS
Beautiful building site below Mount Blinkhorn. Driveways installed. Drive out Sooke Rd., turn left on Kangaroo Rd. Lots approx. 1½ miles on the left. Signs on lots. Priced at $49,900 to $53,500. Good terms available.
388-4434 RICK KINNIS 477-9394

55 ACRES WITH BEAUTIFUL LAKE
This choice piece of Real Estate is located on Kangaroo Rd. The land can be subdivided into smaller lots if required or have your own private estate with lake. Priced at $325,000. For complete details and maps. Contact:
388-4434 RICK KINNIS 477-9394
WESTMONT REALTY (1977) LTD.

B.C. LAND HOMESTEAD HERE
OR??? Lovely acreage in Colwood area, water and electricity available.

2 ACRE PARCELS
Located in Heron Hill, S/D (Cobble Hill area), mostly view parcels priced from $30,500. to $33,500. Invest in your future today. Details with the ORANGE BIRD.
478-5588 Gail Jenkins 478-6458

RARE OPPORTUNITY
ACREAGE WITHIN 4 MILE CIRCLE OF VICTORIA: 4.53 ACRES WITH LAKE FRONTAGE, 5.15 ACRES WITH LAKE FRONTAGE, 10.10 ACRES WITH LAKE VIEW, 48.53 ACRES COMPLETE WITH DAIRY FARM BUILDINGS.
For further information call:
ARNOLD MARR
388-4434 477-6233
Exclusive selling agent
Westmont Realty (1977) Ltd.

5.17 ACRES OCEAN VIEW
A beautiful treed property, gently sloping up and away from the ocean view. Presently subdividable into 2-acre parcels (½-acre potential). Water, telephone and electrical to boundary. Perc tested. This landsend acreage is an excellent holding, and/or building property. Vendor will take a trade for a suitable residential property. Priced for quick sale at $49,900.
385-7721 KENT MacLEOD 595-4273
GARDNER REALTY LTD.

SOOKE PRICE REDUCED
182 acres 15 miles from Victoria, close to main road. Subdividable into 10 acre lots. Owner anxious. Now asking $275,000.
DAVID SCOTT 385-3435

GENTLEMANS FARM ESTATE
Duncan area, $395,000.
DAVID SCOTT 385-3435

P. R. BROWN & SONS

4.65 ACRES VIEW ROYAL
If you've been looking for that special place for your mini farm, this is it! Completely fenced, treed at back of property and existing barn in excellent condition. Asking $65,900.
384-8001 MIKE REID 478-6650
Royal Trust

WANTED- 3-5 ACRES ON THE Saanich Penninsula, with or without a house. 479-2401.

280 ACREAGE FOR SALE AND WANTED

METCHOSIN 1.1 ACRES
Fantastic building site in area of expensive homes. Driveway in, well treed, perc tested and on city water. Good valley views, asking $32,900.
384-8001 MIKE REID 478-6650
Royal Trust

MAKE AN OFFER!
On high view 2.66 ac. in Highlands. Asking only $28,000, but will consider all offers. Call anytime WAYNE WIWCHARUCK
652-3642 or Canada Trust 595-5131.

ACREAGE
6 Heavily treed acres off Hector Road and Interurban. Prime building sites. $79,500.
KEN MANN 598-5144
T. L. Mann & Associates Ltd.

3 ACRES
Metchosin area, treed property. Easy financing. Asking $21,000 MLS.
478-5561 BOB PAUL 478-2477
BLOCK BROS. REALTY LTD.

BY OWNER 10 ACRE LOTS, 15 miles from Victoria on Sooke Road. Creek through all properties. Priced $27,500 to $57,500. Inquire at 5169 Sooke Road or phone 642-5785.

FARM EQUIPMENT PLUS 3-acre hobby farm, house, modern workshop, 2-storey barn with milkroom. Many extras. $109,000. Call Tom Evans 652-2620, 386-7545. Island Homes MLS.

2 ACRES IN METCHOSIN DISTRICT, several building sites. Water and power to property lines, 478-5407 after 5.

285 UP ISLAND PROPERTIES

MYSTERY BEACH NORTH OF QUALICUM BEACH
$120 DOWN & $120 MONTHLY
Now you too can buy property — treed, ½-acre lots — close to over 2,000 ft. of natural oceanfront park for your enjoyment of boating, fishing, oysters, swimming. Serviced by water system, hydro, paved roads. Rural setting only 12 miles from good shopping, etc. Priced from only $11,900. Excellent for recreation, residential or use as an investment. For more information contact Dave McLaughlin personally at Nanaimo Realty Co. Ltd., Box 518, Nanaimo, B.C. phone 754-2311 or eves. 758-3866.

PARK RIDGE ESTATES
7 mini-estates, north of Duncan. They range in size from 2 acres up to 18 acres. All have separate wells, roughed-in driveways and selected building sites. Either superb sea and- or mountain views. Priced from $24,000 up. Call MICHAEL EVANS at 746-5171 or evenings 748-9629.
H. W. DICKIE LTD
70 Gov't St.
Duncan, B. C. V9L 1A1 746-5171

HERON HILL
South eastern exposure, sun, views of the ocean, Salt Spring, and Baker. 2 acre sites or sloping treed property Controlled 13 lot development (3 sold) paved road and power. No view can be obstructed. Cobble Hill area at the water. Price range $30,500-$33,500.
WALLY HELLIESSEN
388-5555
B.C. Land & Insur. Agency Ltd.
530 Broughton Victoria

LAKE COWICHAN OPPORTUNITY!
For only $58,500, YOU can purchase this main street business block consisting of 3 stores. Included in the price is a separate, 3 bedroom LAKE FRONT home. Don't miss out on this one, call me now for further information.
GRAYDON HOOKER
386-2111 598-2186
MONTREAL TRUST

FISHING RETREAT OR RETIREMENT
2-bedroom condominium Cowichan Bay Arms. Modern building, stove, fridge included. Close to marinas. Listed at $29,900. Out of town vendor anxious to sell.
386-3231 J. Currie 658-8835
Block Bros. Realty Ltd.

ONE OF A KIND GEM IN QUALICUM BEACH
A 5 bedroom home loaded with character on just under an acre of parklike grounds. Too many features to mention. Priced to sell at $135,000. Call Carolyn Weldom, Nanaimo Realty (Parksville) Ltd., at 248-6167 or 248-5446.

GOOD STARTER
For only $35,000. 5801 Banks Rd., Duncan. Close to Hospital and town. Two bedroom, large kitchen, utility room, electric heat, carport, fenced back yard with apple and dogwood trees. Some repairs. Do not bother Tenants. Open house Sunday November 5th 1 to 4. 383-0313

QUALICUM LOTS — $10,000 each, 4 Treed lots, sewer & water close to Village Centre.
DEEP BAY — $8,900.
1 lot 110'x170' Sabina Rd. Call Herb Hodgson 382-3835, Len Thomas Sr. 478-6058 or Douglas Hawkes Ltd. 384-7128.

NANOOSE PENINSULA WATERFRONT LOTS
Choice of eight. Six at Dolphin Beach, two at Madrona Point; .33 to .75 acres from $39,500-$57,500.
Beach Real Estate Ltd.,
Nanoose Bay,
468-7628 Eves. 752-6550.

NOTICE OF APPLICATION FOR CHANGE OF NAME
NOTICE is hereby given that an application will be made to the Director of Vital Statistics for a change of name, pursuant to the provisions of the "Change of Name Act," by me: Margaret Anne Burchell of 2645 Heald Rd., Shawnigan Lake, B.C. in Shawnigan Lake, in the Province of British Columbia, as follows:
To change my name from Margaret Anne Burchell to Margaret Anne Tait.
Dated this 31 day of Oct., A.D. 1978
A. Burchell

OFFERS FOR SURPLUS MATERIAL AND ITEMS
OFFERS: Plainly marked on the envelope "Offer on P.T. #124" will be received by the undersigned on an individual lot basis or a combined lot basis up to 2:00 p.m. November 23, 1978, for the following which may or may not be complete, and located "as is and where is" at the British Columbia Buildings Corporation Warehouse, 805 Cloverdale Ave., Victoria, B.C.
Lot (1) Used Plumbing Fittings (including Y's, clamps, sinks, copper pipe, etc.)
Lot (2) Unused casters and associated parts
Lot (3) Unused Galvanized steel shelving (approx. 209 pieces)
Lot (4) Unused sheets of hardboard/pegboard (approx. 224 pieces
The above will be sold on a LOT BASIS ONLY. No items or group of items will be sold individually.
To view or for further information contact Mr. Ken Wilson, Sr. stockman, at above address, telephone 387-1385 between the hours of 1 and 2 p.m., Monday through Friday.
It is a Condition of Sale that all material be removed within 10 days of acceptance of offer and that the area be left clean and tidy to the satisfaction of the gentleman referred to above.
Offers must be accompanied by a CERTIFIED cheque or money order made payable to the Minister of Finance for 10% of the bid. If the successful bidder subsequently withdraws his offer, the 10% payment shall be liable to forfeiture.
The highest or any offer will not necessarily be accepted, but the bearer of a successful bid will be required to pay the 5% S.S. tax.
A. W. Charlton, Chairman,
Purchasing Commission,
Parliament Buildings,
Victoria, B.C.

285 UP ISLAND PROPERTIES

BY BUILDER, 1500 SQ.FT. OF luxery upstairs, plus finished basement and garage below. On extra large lot in Shawnigan Lake country club. Many extras. 112-743-9552

PRIVATE SALE - 4 BEDROOM rancher, 2000 sq.ft. main floor, 2 heatilator fireplaces, winters wood supply. W.W. Thermo windows. Seaview, deck, on parklike ½ acre. $79,000. 743-9469 after 6.

TEN ACRES, COBBLE HILL, NEAR RIVER, $42,900. PAUL OSBORNE, 746-5329 or 746-6161.
J. H. WHITTOME & CO. LTD.
68 STATION ST., DUNCAN, B.C.

BY OWNER CHOICE PROPerty, Oyster River District, 1.66 acres, beautifully treed, river fronted, perk tested. Asking $23,000. 479-3743 or 479-4387

SHAWNIGAN LAKE, NICELY treed, .47 acre lot, near Country Club on Renfrew Road. Offers on $14,700. Phone 477-8424, evenings.

13 ACRES COURTENAY $25,900. Terms arranged. George Oakes. 388-6886.

290 FARMS FOR SALE AND WANTED

malahat realty ltd.
P.O. Box 40
Mill Bay, B.C.
743-8825

DAIRY FARM
Excellent family operation. 80 very fertile acres with a good seaview and within 1 block of seafront. Jersey herd, and quota and full line of equipment. Buildings in excellent condition, fenced and cross fenced, full irrigation. Ample water supply. Established orchard. Main residence and 1 cottage. Will Buy area. Won't last at $425,000 asking price.

MILL BAY
Approximately 7 delightfully secluded acres with creek at 1 corner and water rights to it. Partially in pasture and the rest in second growth timber. Property is on good secondary road. Has hydro and septic tanks etc. In for 2 trailer pads which are revenue producers. Act fast on this one. Priced right at $56,500. But, try your offer.

For further details on any of these listings contact;
LISA BAKER 746-6990
PAT DOUGAN 748-4566
TOM BURGE 743-9398
MALAHAT REALTY LTD.
743-5525

GOLD BEEF LAND
All good inflation fighters, 136 acre farm, 4 bedroom home, barn and out building, subdivision possibility. 112-746-5598 Box 157 Shawnigan Lake, B.C.

293 GULF ISLAND PROPERTIES

FULFORD HARBOUR
Owner built, unique design, panoramic sea and mt. views from this hilltop 4-acre property that offers a studio loft with 3-pce. bath over the spacious living area of living room-dining room with view — dream kitchen, dishwasher and Jenaire range — 3 large bedrooms and full high basement ready for further development. Guest cottage on property rents for $180 per month. Many extras. All for the asking price of $112,000. Call Mary James, 388-7298 or 479-1667.
J. H. Whittome & Co. Ltd.

SALT SPRING BUY OR RENT
2- or 3-bdrm. waterfront home on 2.96 acres, only 2 miles from Fulford Harbour. Excellent condition, great views, try your offer in the $50,000's or rent for the winter. Brian Ripley, 388-7557 of Capital City Realty Ltd.

ADJOINING PROPERTIES on beautiful Pender Island.
1. CABIN On ½ acre. $15,500.
2. Nearly finished 3-bdrm COTTAGE on ½ acre. $40,500.
3. 2.65 ACREAGE, $14,500.
Chris Kruizinga
386-3231 479-0686
Gerrit Klootwyk
386-3231 479-3313
Block Bros. Realty Ltd.

294 MAINLAND AND OUT OF PROVINCE PROPERTIES

ARIZONA PARADISE
In comfortable mile-high thermo belt, 40 fenced acres, adjoining National Forest. Hacienda plus 2 guest-houses, plus guest-apartment over garage-workshop; stable. More information call: 595-6027 late afternoons. No agents please.

200 ACRES
On North Pender Island. 3200 feet of waterfront. Owner will consider partnership for development. Offered at $750,000. Courtesy. 658-8386 Ron Emmerson 477-1841
Block Bros. Realty Ltd.

NOTICE OF SUBSTANTIAL PERFORMANCE

CONTRACT:	Central Saanich Municipal Center Phase 1 & 2.
OWNER:	The Corporation of the District of Central Saanich.
ARCHITECT:	Orme & Levinson Architects & Planners, 1043 Johnson Street, Victoria, B.C. Phone 382-5125.

This contract has been substantially performed as of Tuesday, October 31, 1978, in accordance with the Mechanic's Lien Act.

OFFERS FOR MISCELLANEOUS ITEMS
OFFERS: Plainly marked on the envelope "Offer on P.T. #125" will be received by the undersigned up to 2:00 p.m., November 22, 1978 for the following which may or may not be complete and located "as is and where is" at the B.C. Government Purchasing Commission Langford warehouse, 2914 Jacklin Road, Victoria, B.C.
Lot (A) Lamp chimneys, lantern globes, lamps etc.
Lot (B) Pin punches, lag screws, galvanized staples etc.
Lot (C) Tire chains, monkey links etc.
Lot (D) Meat hooks, pots, pans, pails
Lot (E) Canvas bed covers
Lot (F) Jacket Heaters, 100-gallon
The above will be sold on a lot basis only. No items will be sold individually.
To view or for further information contact Mr. R. J. Tauffenbach, Supervisor of the Warehouse, telephone 478-8301.
It is a Condition of Sale that all items be removed within 7 days of acceptance of the offer, and that the area be left clean and tidy to the satisfaction of the Supervisor referred to.
Offers must be accompanied by a certified cheque or money order made payable to the Minister of Finance for 10% of the bid. If the successful bidder subsequently withdraws his offer, the 10% payment shall be liable to forfeiture.
The highest or any offer will not necessarily be accepted, but the bearer of a successful bid will be required to pay the 5% S.S. tax.
A. W. CHARLTON, CHAIRMAN
Purchasing Commission
Parliament Buildings
Victoria, B.C.
AD. #125 - 1978/79
October 31, 1978

Deaths and funerals

305 DEATHS and FUNERALS

CROSBIE — In Stirling, Scotland on October 24, 1978, Margaret Cameron (nee Ferguson) Born August 21, 1893, in Neilston, Scotland. Predeceased by her husband Charles William, her son Charles Hamilton, her sister Miss C.M.M. Ferguson (formerly of Ganges, Salt Spring Is.) three other sisters and two brothers in Scotland and two brothers in Australia. She is survived by six daughters Margaret Morgan (N.Z.), Jean Smith, May White, and Anna MacGregor (U.K.), Kathy Poropat (U.S.A.) and Mrs. H. Hill (Victoria), 20 grandchildren and seven great grandchildren.

HAMILTON — William Stewart Hamilton, of 823 McLeod Avenue, age 75 years, passed away peacefully after a lengthy illness on November 1st, 1978. He leaves his loving wife, May Evelyn, at home, daughter and son-in-law, Lucille and Ken Cox, grandsons, Wayne and David, North Burnaby, B.C. He was formerly of Prince Albert, Sask. where he owned and directed The Hamilton Funeral Home, coming to Victoria, B.C. in 1955 where he was on staff of Sands Mortuary Limited until his refirement. He was a lifetime member of B.P.O.E. No. 69.
Service in the Sands Mortuary Limited "Memorial Chapel of Chimes" on Monday, November 6th, 1978 at 9:30 a.m. Canon W. E. Greenhalgh officiating. Committal service at Forest Lawn Cemetery, Burnaby, B.C. on Monday, November 6th, 1978 at 2:00 p.m. Those so desiring may contribute to the Canadian Cancer Society.
SANDS — VICTORIA

HAY - On Nov. 1st, 1978 in the Cowichan District Hospital Mr. William McLelland Hay of 5822 Chesterfield St. Duncan, B. C. Aged 72 years. Mr. Hay is survived by 1 sister, Mrs. W. Bowman of Vancouver, B.C. A memorial service will be held on Monday Nov. 6th, at 1:30 pm. in Sand's Chapel Duncan. Reverend J.L. Ware officiating. Flowers are gratefully declined. For those who wish may donate to the crippled children fund. 3937 Quadra St. Victoria, B. C.
SANDS-DUNCAN

HOWELL — John Alfred passed away November 3, 1978 at the Royal Jubilee Hospital, late residence, 2572 Blackwood St., Victoria. Born in Montreal, P.Q. Predeceased by his wife, Charlotte. He leaves to mourn his passing, three sisters, Mrs. Eunice Jones, Miss Dorothy Howell and Mrs. Ruth Beaupre, all of Eastern Canada. Two children and three grandchildren of Eastern Canada. Numerous nieces, nephews, cousins and friends, both in the East and in Victoria. He was a telephone pioneer having been with Bell Canada for 44 years in Montreal. He was a member of St. Alban's Church, a member of the Arion Choir and the Oak Bay Garden Club.
Funeral service in McCall Bros. Chapel, Johnson & Vancouver Sts. on Monday, Nov. 6 at 3:30 p.m. with the Rev. F. W. Hayes officiating. Cremation to follow. (In lieu of flowers, friends, if desired, may donate to the charity of their choice.)

KENT — On November 1, in Saanich Peninsula Hospital, Lawrence Randolph Kent, aged 36 years, of 7418 Mark Lane. He is survived by his loving wife, Barbara and children, Brian, Ricky and Brenda; parents, Charles and Paula Kent of Piers Island. Mr. Kent was a member of Pacific Trollers and the Willis Point Volunteer Fire Department.
Funeral service will be held on Monday, November 6, at 10:30 a.m. in Hayward's Thomson and Irving Chapel, 1625 Quadra at Balmoral. Rev. R. Sansom officiating followed by interment in Royal Oak Burial Park.

NASH — Dr. E. T. W. ("Jack") Nash, M.D. died at the Royal Jubilee Hospital on October 31st, 1978, aged 71 years, after a lengthy illness. He is survived by his wife, Veronica (nee Keenan); six children, Monica Herron of Edmonton, Alta., Michael of Fitzroy, Australia, Betsy Foort of Campbell River, B.C. Susan Brasset, Peter J. Nash and Dorothy Brasset of Vancouver, B.C.; 20 grandchildren; three brothers, Rev. E. P. W. Nash, S.J. of Regina, Sask., Charles W. Nash of Vancouver, B.C., Dr. Andrew J. Nash of Columbia, Missouri. Dr. Nash was born October 26th, 1907, in Burdwan, India. Early education Stonyhurst College, England. M.D. degree University of Toronto 1932. Married Gertrude Harvey 1936 who predeceased him in 1958. Served in R.C.A.F. (Medical) as Wing-Commander G.P. and surgeon at Mayo, Y.T. 1936-39; Vancouver 1945-48; Victoria 1948 until he retired because of illness in 1975. Past Faithful Navigator, Fourth Degree, Knights of Columbus.
Prayers will be offered in the Sands Mortuary Limited "Memorial Chapel of Chimes" on Sunday November 5, 1978 at 7:30 p.m. Mass will be celebrated in Sacred Heart Church, 4040 Nelthorpe Street, on Monday November 6, 1978 at 1:00 p.m. Rev. Father Peter Nash celebrant. Interment in Hatley Memorial Gardens.
SANDS — VICTORIA

POFFENROTH — Albert, age 59. Passed away suddenly Nov. 1, 1978. In Surrey, B.C. He leaves his loving wife Bettie; 1 brother Ryan in Calgary, 3 sisters, Mary and Pauline in Crossfield and Violet in Salmon Arm. His loving step-daughter, Bonnie of Calgary and 2 grandsons.
Funeral Service, Nov. 6, at 2 p.m. Surrey Funeral Home, Surrey. Cremation.

SHEDDEN — Suddenly on November 2, 1978, in Victoria, B.C., David Shedden, aged 54 years, of 2224 Richmond Avenue, born in Saskatoon and a long-time resident of Victoria. He is survived by his loving wife Peggy; his daughter Gail of Victoria; son and daughter-in-law Glen Davis and Judy, of Victoria; two grandchildren, Terry and Scott; four sisters, Mrs. Stan (Peggy) James and Mrs. S. (Patricia) Butler, both of Duncan, Mrs. Kay Corcoran and Mrs. G. (Marion) Oshiro, both of Vancouver; two brothers, Frank of Orillia, Ontario and William of Saskatoon; numerous nieces and newphews. He served with the RCNVR during the Second World War.
Funeral service in McCall Bros. Chapel, Johnson and Vancouver Streets, on Monday, November 6, at 2:15 p.m. with Tony Roberts officiating, followed by cremation. (Flowers gratefully declined. Donations, if desired, may be made to the Heart Fund, 1008 Blanshard Street)

305 DEATHS and FUNERALS

SKAILES — Accidentally on November 1, Kevin Lee Skailes, aged 17 years, of 1617 Amphion Street. He is survived by his mother, Mrs. Mary Skailes; brother and sister-in-law, Patrick and Ruth Skailes and maternal grandmother, Margaret Coulter, all of Victoria.
Memorial service will be held on Saturday, November 4, at 10:00 a.m. in Hayward's Thomson and Irving Chapel, 1625 Quadra at Balmoral. Rev. P. D. Ross officiating.

STURROCK.— At the residence, 1002 Pakington St., on November 2, 1978. Mrs. Ellen Young Sturrock aged 84 years and a pioneer resident of Glenworth, Sask. Predeceased by her husband James in 1965 and daughter, Jean Fancourt in 1975, she is survived by a daughter, Mrs. I (Nettie) Thomas of Saskatchewan; son, Kenneth of Victoria; 5 grandchildren, Charlie, Bill, Linda, Wendy and David; 6 great-grandchildren; 4 sisters and 2 bothers in Scotland.
Funeral service in McCall Bros. Chapel, Johnson and Vancouver Sts. on Monday, November 6 at 10:30 a.m. with the Rev. Dr. H. W. Kerley officiating Interment at Royal Oak Burial Park (Flowers gratefully declined. Donations if desired, may be made to the Cancer Society, 857 Caledonia Ave.)

TROUTMAN — Suddenly, at the Victoria General Hospital, on November 1, 1978, Marion Francis Troutman, of 863 Admirals Road, aged 50 years. She is survived by her loving husband Harvey; daughter Leanne; son Brad; one granddaughter, Aislynn Lee; three sisters, Florence Blackstock, Doris Desjardins and Muriel Lance, all of Victoria; one brother, Wilf McGuffie of Victoria; numerous nieces and nephews.
Funeral service in McCall Bros. Chapel, Johnson and Vancouver Streets on Tuesday, November 7, at 10:00 a.m., with the Rev. G. A. McMechan officiating. Interment at Hatley Memorial Gardens. (Flowers gratefully declined. Donations, if desired, may be made to the Cancer Fund, 857 Caledonia Avenue.)

WING — On November 2, 1978, Daniel Oscar Wing of Victoria and formerly of Montreal in his 93rd year.
Private cremation. Arrangements through the Memorial Society of B.C. and First Memorial Services Ltd.

308 CARDS OF THANKS

Sincere thanks to the many friends and relatives of Sally E. Menzies for the flowers, cards, and donations to the Cancer Fund and The Charles H. Best Fund. We would also like to express our thanks to Rev. H. Sylvester, Dr. G. Rasmussen and the staff of the Jubilee Hospital.

309 IN MEMORIAM

SAVAGE — In loving memory of our sister and aunt, Ema Beatrice (Hunter) Savage, called home Nov. 4, 1976. Also our dear mother and grandma, Ethel Beatrice Hunter, who went home Dec. 20, 1971.
Safe in the arms of Jesus.
—Adam and Margaret Hunter and family.

THEY SHALL GROW NOT OLD AS WE WHO ARE LEFT GROW OLD. AGE SHALL NOT WEARY THEM, NOR THE YEARS CONDEMN. AT THE GOING DOWN OF THE SUN, AND IN THE MORNING, WE WILL REMEMBER THEM.
WITH GRATITUTE, SANDS

310 FUNERAL DIRECTORS

Sands
COMMUNITY CHAPELS DEDICATED TO SERVING Vancouver Island Families
HERE WHEN YOU NEED US

Your Seven Community Chapels	
VICTORIA	388-5155
SIDNEY	656-2929
COLWOOD	478-3821
DUNCAN	746-5212
LADYSMITH	245-2331
NANAIMO	753-2032

We Care About Vancouver Island Families
Sands

McCall's

MONDAY
STURROCK
Mrs. Ellen Young
10:30 a.m. FLORAL CHAPEL
LIDSTON
Mr. Thomas Geoffrey
1:00 p.m. FLORAL CHAPEL
HOWELL
Mr. John Alfred
3:30 p.m. FLORAL CHAPEL
TUESDAY
TROUTMAN
Mrs. Marion Francis
10:00 a.m. FLORAL CHAPEL
TO BE ANNOUNCED
SHEDDEN, Mr. David
MADDOCKS, Mr. Sidney
WOODS, Mrs. Enid
McCALL BROS. Funeral Chapels
1400 VANCOUVER STREET AT JOHNSON
For Funeral Information, Phone 385-4465

310 FUNERAL DIRECTORS

Hayward's (B.C. Funeral Co.) Thomson & Irving
Funeral Chapels
1625 Quadra St.
386-3505

CUNNINGHAM FUNERAL CHAPEL
1155 FORT STREET
Phone 384-5512 or 384-8626
Offering dignified moderate service for all. Geo. S. Cunningham, owner, manager.

FIRST MEMORIAL SERVICES Serving the Public and Exclusive Area. Undertakers for the Memorial Society of B.C. 658-5244.

311 MONUMENTALS

MORTIMER'S Monumental Works
383-6421
709 KINGS RD. (at Douglas)
FOUNDED 1877

STEWART MONUMENTAL WORKS LTD.
ESTABLISHED 1896
Marble fireplace and tabletops.
1403 May St. 384-3452
Memorial of Distinction

313 MISCELLANEOUS

IN MEMORIAM DONATIONS
to be used exclusively for
CANCER RESEARCH
should be directed to
CANADIAN CANCER SOCIETY
857 Caledonia Ave., Victoria

PWA Buys Five New 737 Jets

EDMONTON (CP) — Pacific Western Airlines has completed negotiating a $50-million purchase of five new Boeing 737 jet aircraft, a PWA spokesman said Thursday.

Delivery of the first of the 117-seat airplanes is scheduled for Remembrance Day weekend, with further deliveries next year and delivery of the final two aircraft in April, 1980.

The PWA official also confirmed that the Alberta government-owned airline's Winnipeg subsidiary, Transair Ltd., will begin service on Feb. 4, 1979.

NOTICE TO CREDITORS And OTHERS
HILDA ANDREWS, Deceased
NOTICE is hereby given that creditors and others having claims against the estate of HILDA ANDREWS, deceased, late of Cowichan District Extended Care Hospital, 3045 Gibbins Road, Duncan, British Columbia, are hereby required to send them to the undersigned Executor at 1280 Douglas Street, Victoria, B.C., before the 9th day of December, 1978, after which date the executors will distribute the said estate among the parties entitled thereto, having regard only to the claims of which they then have notice.
NATIONAL TRUST COMPANY, LIMITED
Executor
By its Solicitors,
MacMINN & IZARD

CAPITAL REGIONAL DISTRICT BY-LAW No. 513

A BY-LAW TO ESTABLISH THAT PORTION OF SATURNA ISLAND IN THE OUTER GULF ISLAND ELECTORAL AREA KNOWN AS LYALL HARBOUR/BOOT COVE AS A SPECIFIED AREA OF THE CAPITAL REGIONAL DISTRICT FOR THE PURPOSE OF ESTABLISHING A WATER SUPPLY AND DISTRIBUTION SYSTEM.

WHEREAS the Regional Board of the Capital Regional District has been requested to establish a specified area for the purpose of establishing a water supply and distribution system;

AND WHEREAS the Regional Board is empowered with respect to that part of the regional district not within a city, district, town or village to undertake any work or service under the provisions of PART XVI of the Municipal Act;

AND WHEREAS to provide the domestic water supply and distribution system within the specified area, the estimated cost of which including expenses incidental thereto is the sum of $582,700.00 which is the amount of debt intended to be created by this by-law;

AND WHEREAS the amount of the authorized debenture debt of the regional district incurred pursuant to section 786 of the Municipal Act is $40,895,818.01 of which $23,790,774.62 is existing outstanding debenture debt and $17,105,043.39 is authorized and unissued debenture debt, and none of the principal or interest of the debenture debt of the regional district is in arrears;

AND WHEREAS the amount of the authorized debenture debt of the regional district incurred pursuant to section 787 of the Municipal Act is $19,791,322.58 of which $19,791,322.58 is existing outstanding debenture debt and nil is authorized and unissued debenture debt, and none of the principal or interest of the debentue debt of the regional district is in arrears;

AND WHEREAS the approval of the Provincial Health Officer has been obtained;

AND WHEREAS the maximum term for which debentures may be issued to secure the debt created by this by-law is twenty-five (25) years;

NOW THEREFORE

Sadat Snubs Arab Envoys

BAGHDAD (AP) — The 20-country Arab League summit meeting here sent a delegation to Cairo today to try to persuade Egyptian President Anwar Sadat to abandon his peace initiative with Israel, but Sadat refused to see them.

In a forceful speech to the Egyptian parliament, Sadat said neither he nor any other Egyptian official would receive the four-man delegation, led by Lebanese Prime Minister Salim el-Hoss.

Then, referring to reports that the summit was considering an offer to Egypt of billions of dollars if the peace talks with Israel are broken off, Sadat declared: "All the millions in the world will not buy the will of Egypt!"

Conference sources here indicated there was some opposition from conservative summit delegates to the attempt to dissuade Sadat from signing a peace treaty with Israel.

The official Iraqi news agency said the other members of the delegation are Syrian Information Minister Ahmed Iskandar, Iraqi Baathist party official Tariq Aziz and Foreign Minister Ahmed al-Suedy of the United Arab Emirates.

The delegation had arrived in Cairo shortly before Sadat's speech and went straight to a hotel.

Sadat refused to attend the summit, which was called by Iraq specifically to oppose the Camp David accords between Egypt and Israel and the Middle East peace offensive launched by the Egyptian president with his trip to Jerusalem last year.

While a condemnation of the separate Egyptian-Israeli peace move is likely from the summit, a united stand on what sanctions, if any, to take against Sadat appears unlikely.

Delegates reported today that moderate states led by Saudi Arabia have resisted pressure from the hardliners to declare Sadat a pariah in the Arab world and cut him off politically and economically from his fellow states.

The summit will end Sunday, when a statement is to be released.

'Metal Vertebra' Man Dies at 75

Funeral services will be held Monday for a Victoria man who made medical history in 1968.

William Stewart Hamilton, 75, of 823 McLeod, died Wednesday after a lengthy illness.

He was given a metal vertebra as a replacement for a diseased one in an operation at Royal Jubilee Hospital. It was the first operation of its kind in the world.

He was formerly of Prince Albert, Sask., where he owned Hamilton Funeral Home. He came to Victoria in 1955, and worked for Sands Mortuary Ltd. until his retirement.

He is survived by his widow, May Evelyn, at home, daughter and son-in-law, Lucille and Ken Cox, and two grandsons.

The funeral will be at Sands at 9:30 a.m.

CAPITAL REGIONAL DISTRICT
BY-LAW NO. 526

A BY-LAW TO ESTABLISH A SPECIFIED AREA WITHIN THE ELECTORAL AREA OF VIEW ROYAL OF THE CAPITAL REGIONAL DISTRICT FOR THE PURPOSE OF PROVIDING SEWAGE COLLECTION FACILITIES

WHEREAS the Regional board of the Capital Regional District has been requested to establish a specified area for the purpose of providing sewage collection facilities within the Electoral Area of View Royal;

AND WHEREAS the Regional Board is empowered with respect to that part of the Regional District not within a city, district, town or village, to undertake any work or service under the provisions of Part XVI of the Municipal Act;

AND WHEREAS to provide sewage collection facilities for the said specified area within the View Royal Electoral Area it is necessary to acquire, design and construct, the estimated cost of which including expenses incidental thereto is the sum of $5,215,000.00 which is the amount of debt intended to be created by this by-law;

AND WHEREAS the amount of the authorized debenture debt of the Regional District incurred pursuant to section 786 of the Municipal Act is $41,659,665.04 of which $23,756,211.65 is existing outstanding debenture debt and $17,903,453.39 is authorized and unissued debenture debt, and none of the principal or interest of the debenture debt of the Regional District is in arrears;

AND WHEREAS the amount of the authorized debenture debt of the Regional District incurred pursuant to section 787 of the Municipal Act is $19,770,823.23 of which $19,770,823.23 is existing and outstanding debenture debt and nil is authorized and unissued debenture debt, and none of the principal or interest of the debenture debt of the Regional District is in arrears;

AND WHEREAS a certificate has been obtained from the Minister of the Environment issued under the authority of the Pollution Control Act;

AND WHEREAS the approval of the Provincial health officer has been obtained;

AND WHEREAS the maximum term for which debentures may be issued to secure the debt created by this by-law is 25 years;

NOW THEREFORE the Regional Board of the Capital Regional District, in open meeting assembled, enacts as follows:

1. The Regional Board is hereby empowered and authorized:
   (a) to establish in the View Royal Electoral Area a specified area to be known as the "View Royal Electoral Area Sewerage System Specified Area" and such area shall be as outlined and described in Schedule "A" attached hereto and forming part of this by-law.
   (b) to undertake and carry out or cause to be carried out and provide sewage collection facilities for the said specified area and to do all things necessary in connection therewith including the acquisition, design, construction, operation and maintenance of sewage collection facilities generally in accordance with plans filed in the office of the Regional District and to do all things necessary in connection therewith, including operation and maintenance and without limiting the generality of the foregoing:
      (i) to borrow upon the credit of the Regional District a sum not exceeding $5,215,000.00
      (ii) to acquire all such real property, easements, rights-of-way, licences, rights or authorities as may be requisite or desirable for or in connection with the acquisition, design, construction, operation and maintenance of sewage collection facilities.
2. The cost of providing for the establishment of the aforesaid sewage collection facilities in the said specified area shall be borne by the owners of land in the said specified area and the Regional Board is hereby empowered to recover the said cost by means of the imposition of a user charge, frontage tax and/or parcel charge, as provided in the Municipal Act. Any deficiencies arising from a shortage of revenues generated by the aforesaid user rate, frontage tax and/or parcel charge shall be requisitioned in the manner prescribed in the Municipal Act on all lands and improvements on the basis of assessment as fixed for taxation purposes only by Special Act within the said specified area.
3. The said specified area established by this by-law may be merged with any other specified area or areas for the same purpose, whether contiguous or not, in the manner provided in section 619(3) of the Municipal Act.
4. This By-law may be cited as the "View Royal Electoral Area Sewerage System Specified Area Establishment and Loan Authorization By-law No. 1, 1978".

Take notice that the above is a true copy of the proposed by-law upon which the vote of the electors of the View Royal Electoral Area will be taken at:

View Royal Elementary School

on the 18th day of November, 1978 between the hours of eight o'clock in the forenoon and eight o'clock in the afternoon and that the Advanced Poll will be held on Wednesday, Thursday and Friday the 15th, 16th and 17th days of November, 1978 between the hours of nine o'clock in the forenoon and five o'clock in the afternoon at:

Capital Regional District Offices,
524 Yates Street, Victoria, B.C.

and that Dennis A. Young has been appointed Returning Officer for the purpose of taking and recording the vote of electors.

Dated at Victoria, B.C., this 25th day of October, 1978.

Dennis A. Young,
Secretary.

And now . . .

SLIPCOVERS
at
GREGG'S FURNITURE

We have hundreds of beautiful plains and prints suitable for slipcovers.

MRS. ELSIE PARKER

associated with Parker's Furniture for over 20 years, has now joined our staff and looks forward to greeting her former clients, as well as new ones, and to assisting them choose slipcovers to enhance their furniture.



Mrs. Elsie Parker

11-5

OPEN FRIDAY NIGHT 'TIL 9 P.M.
GREGG'S FURNITURE MANUFACTURERS AND UPHOLSTERERS (VICTORIA)
2300 DOUGLAS ST.—388-7365

NOTICE OF POLL
ISLANDS TRUST—LOCAL TRUSTEES
NORTH PENDER ISLAND

Public notice is hereby given to the electors of the aforesaid that a poll has become necessary at the election now pending, and that I have granted such poll; and further that the persons duly nominated as candidates at the said election, for whom only votes will be received are:

Surname	Other Names	Local Trustee	Term of Office	Address	Occupation
LEBLANC	Emile R.	Local Trustee	Two Years	Magic Estates, N. Pender Isl.	Retired
PASSMORE	Alexander Gordon	Local Trustee	Two Years	R.R.1, Port Washington	Retired
WALLACE	Gordon George	Local Trustee	Two years	North Pender Island	Retired

Such poll will be open at: North Pender School on Saturday, the eighteenth day of November, 1978, between the hours of eight o'clock in the forenoon and eight o'clock in the afternoon, of which every person is hereby required to take notice and govern himself accordingly.

The Advanced Poll will be held, Wednesday, Thursday and Friday, the 15th, 16th and 17th days of November, 1978 between the hours of eight-thirty o'clock in the forenoon and twelve noon, and one o'clock in the afternoon and four-thirty in the afternoon at: School District No. 64 Board Offices, Lower Ganges Road; Capital Regional District Offices, 524 Yates Street, Victoria, B.C.

Given under my hand at Victoria, B.C. this 30th day of October, 1978

Dennis A. Young,
Returning Officer.

NOTICE OF POLL
ISLANDS TRUST — LOCAL TRUSTEES
SOUTH PENDER ISLAND

Public notice is hereby given to the electors of the aforesaid that a poll has become necessary at the election now pending, and that I have granted such poll; and further that the persons duly nominated as candidates at the said election, for whom only votes will be received are:

Surname	Other Names	Local Trustee	Term of Office	Address	Occupation
BROOKS	Allan C.	Local Trustee	Two Years	South Pender Island	Retired
GRIFFITHS	Elizabeth	Local Trustee	Two Years	Boundary Pass Drive, South Pender Is.	Retired
McKENZIE	David Garnet	Local Trustee	Two Years	Spalding Road, South Pender Is.	Retired
NOBLE	Joan Margaret	Local Trustee	Two Years	Gowland Pt. Rd., South Pender Is.	Retired
NORTON	William Howard	Local Trustee	Two Years	Boundary Pass Drive, South Pender Is.	Retired

Such poll will be open at: Church Hall — Gowland Point Road, on Saturday, the eighteenth day of November, 1978, between the hours of eight o'clock in the forenoon and eight o'clock in the afternoon, of which every person is hereby required to take notice and govern himself accordingly.

The Advanced Poll will be held, Wednesday, Thursday and Friday, the 15th, 16th and 17th days of November, 1978 between the hours of eight thirty o'clock in the forenoon and twelve noon, and one o'clock in the afternoon and four-thirty in the afternoon at: School District No. 64 Board Offices, Lower Ganges Road; Capital Regional District Offices, 524 Yates Street, Victoria, B.C.

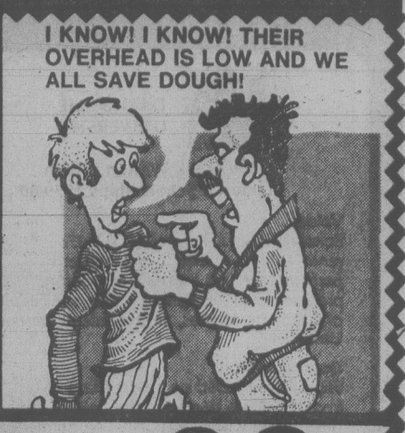
Given under my hand at Victoria, B.C. this 30th day of October, 1978

DENNIS A YOUNG,
Returning Officer

WAREHOUSE FOOD STORES

OPEN EVERY NIGHT 'TIL 9, SAT. 'TIL 6
Prices Effective Sun., Mon., Tues.
We Reserve the Right to Limit Quantities.

★ 3475 QUADRA Your No. 1 Store
★ 3400 TILLICUM Burnside Plaza
★ 877 GOLDSTREAM In Langford



ALL STORES OPEN SUNDAYS
10 A.M. to 6 P.M.

STEWING BEEF BONELESS EXTRA LEAN, Grade A, Grain fed. lb. 1.29
OX TAIL Cut Short fresh lb. 69¢
LETTUCE Fresh No. 1 U.S. 24s, ea. 39¢
FRESH No. 1 CAULIFLOWER Vantreight Special! ea. 49¢
QUICK QUAKER OATS 2.25-kg. 1.49
DAD'S MELLOW COOKIES 14-oz. pkg. 1.09
NABOB MINCEMEAT 48-oz. jar 2.99
LIPTON'S CHICKEN NOODLE SOUP 4-PACK 79¢
WAGON WHEELS COOKIES 12-oz. pkg. 89¢
NESTLE'S QUIK INSTANT CHOCOLATE DRINK 2-lb. tin 2.59
DUNCAN HINES DELUXE CAKE MIXES 17.5-oz. pkg. 69¢
DELMONTE PINEAPPLE Sliced, crushed, tidbits in its own juice 2 14-oz. tins 89¢

WAREHOUSE CLIP-AND-SAVE WAREHOUSE
ONLY WITH THIS COUPON
GENERAL ELECTRIC LIGHT BULBS 40 - 60 - 100. Your best buy! 2 Light Bulbs 49¢
LIMIT 2 BULBS PER COUPON LIMIT 1 COUPON PER FAMILY
VALID NOV. 4 to 6 INCLUSIVE

WAREHOUSE CLIP-AND-SAVE WAREHOUSE
ONLY WITH THIS COUPON
ELLISON FLOUR 20-lb. bag 2.19
LIMIT 20 LBS. PER COUPON LIMIT 1 COUPON PER FAMILY
VALID NOV. 4 to 6 INCLUSIVE

WAREHOUSE CLIP-AND-SAVE WAREHOUSE
ONLY WITH THIS COUPON
Kraft Peanut Butter 3-lb. tin 1.99
LIMIT 1 3-LB. TIN PER COUPON LIMIT 1 COUPON PER FAMILY
VALID NOV. 4 to 6 INCLUSIVE

Garden Design: Key Is Simplicity



GARDENING
jack beastall

Another reader has suggested that a few Saturday columns should be devoted to garden designs suitable for a property the size of one or two standard city lots.

Several readers have made the same suggestion over the past year, indicating the need for help in tackling what is really a personal problem.

I have made suggestions to many local gardeners but have never designed their final layout or attempted to make usable plans for them.

The reason is simply stated: A garden has to portray the character and life style of its owner if it is to give satisfaction and pleasure in the years ahead. The design I would use on a given lot, and the plant material I would use, is not likely to suit another person.

The older gardening books religiously devoted a chapter to garden plans and plantings. Of the hundreds I have seen, not one suited my idea of a desirable layout.

I have met with gardeners who have paid money for plans, and more money for a professional to supply the plant material and attend to the planting, yet have confessed they never really liked the layout nor felt at home in the garden.

The truth of the matter is that the garden is not theirs; it is some other person's idea of what a garden should be.

Designing one's own garden is one of those difficulties we have to solve, and we look around for someone who will bolster our ideas and make us sure we are on the right track.

A given design cannot suit every gardener. Some of us are meticulous; everything has a place and is kept in that place. A formal garden theirs must be.

Others love plants, any plants. Informality is their key to living and informality must reign in their garden.

Then there is the property owner who cares little for plants or gardening but realizes something must be done to the area surrouding the residence. Any plan, any plants, and any man who can look after them and mow the lawn gives complete satisfaction.

Rather than make drawings and write columns on garden layouts, it would seem more reasonable, and more helpful, to outline things to avoid when making a layout of your own.

First, use a design to suit the lot; don't change the lot to suit the design. This means don't move soil from here to there, make excavations for sunken gardens or build unnecessary terraces.

Take full advantage of surrounding views. Exploit the neighbor's plantings as a background for your plants. Frame views you enjoy; blot out views that offend.

In a one-lot garden, avoid a maze of paths, but include one good solid path. This path, though part of the design, is primarily for moving the mower, taking prunings and plant wastes to the compost, and returning the compost to the beds each spring.

Side paths can be made from prefabricated concrete patio blocks used as stepping stones, set in place where needed after the plantings have been made.

Don't purchase a truckload of plants and attempt to plant them in a week or so. Buy a suitable plant for a given location, set it in place and study the effect. Move it if necessary. When its position is finalized that plant will suggest suitable companion plants.

The whole design should develop gradually, and is better if never truly completed. Once the layout is complete its interest decreases.

Whenever the picture fails to please, don't be afraid to move the plants while they are young. Each plant that is added changes the over-all affect of plants already in place.

Begin by planting a background. This may be a privacy planting, a wind, frost, or noise-and-fume barrier, and forms the backdrop against which future plants will be displayed.

If the background can be planted this fall, so much the better. By spring ideas for the inner plantings will abound.

Whenever possible use screens to divide the garden into several bays. Being able to view the entire area from one point reveals the small dimensions of the property.

When screened bays are used, there is excitement as to what will be found around the corner, and after seeing six or eight bays, each a feature in itself, the property seems to embrace an area of considerable size.

Select plants that suit the original size of the lot, that is, in true proportion. Forest trees, to 100 feet high with a 30-foot spread, belong on an acreage. While trying to make the lot seem like an acreage, big trees are not going to help.

Keep everything in proportion. Avoid unnecessary archways, pergolas, sculptures ornaments and plastic figures; these get in the way when working on the plantings, increasing the waste of time and energy.

Don't scatter your efforts, nor your plants. Make group plantings of one genus, such as a bay of rhododendrons and azaleas, another of species of Viburnums, dwarf conifers in another. The picture is far more effective than mixed plantings.

Use flowering perennials with care, essentially as features where color is needed at certain periods. Also be wary of shrubs and conifers with golden foliage.

Correctly placed against a background of dark green, one plant can be an outstanding feature, but when scattered all through the plantings, or grouped together, they become a distraction.

Consider the ultimate size of each shrub and tree, and allow sufficient space a planting time. For example, a certain prostrate juniper with about three feet spread at planting time can have a spread of 16 feet in a few years. Allow space and fill in with cheap expendable shrubs, or cuttings from plants already in the garden, or divisions of perennials as tempory fillers while the permanent plants mature.

In all plantings leave enough room for pruning and regular maintenance work. Insufficient working room means wasted time and energy. Plan everything with the future work load in mind.

Using the normal planting sizes of trees and shrubs, the plants will take about 10 years to fill their allotted spaces and reveal their true beauty. What age will you be, and how much gardening work will you be able to do, 10 years hence? Plan the garden for the future and adapt it to present needs.

To fully enjoy a garden, one must be able to sit down and absorb its beauty. For this seats are needed, not heavy fixed benches, but light portable ones with a comfortable back, that can be put into winter sunshine or summer shade, or moved from bay to bay as each bay becomes a feature of beauty and color.

Any garden plan of mine would be rejected by most readers because there would be no provision for patches of grass. Good grass is costly to sow, expensive to maintain, and time-consuming to mow and edge trim. I prefer to spend my time and money on plants which increase in beauty and interest, and is value, as time passes.

This is mainly a list of don'ts, the errors gardeners have made and regretted.

As the property owner you are the artist. Your lot is the canvas on which you compose a picture, balancing masses and colors, contrasting forms and textures, in an effort to create a picture of lasting beauty.

Remember, simplicity is beauty.

DALHOUSIE UNIVERSITY

The Izaak Walton Killam Memorial Scholarships 1979-80

Value
Scholarships valued at $7,000 (1978 - 79) and renewable on evidence of satisfactory performance in a Master's or Doctoral program in all disciplines within the Faculty of Graduate Studies, are tenable at Dalhousie University.

Qualification
Eligibility is based on a First Class undergraduate degree in the field of study the student wishes to pursue. No remission of fees accompanies the scholarships but travel assistance to Dalhousie is available. Scholars may perform instruction or demonstration duties at the discretion of the department for which additional remuneration is given.

Application
Candidates are not required to submit application forms for the Killam Memorial Scholarships, but should apply for admission to the Registrar, Dalhousie University, Halifax, Nova Scotia, Canada B3H 4H6 as early as possible.
On the basis of the information supplied in the application, the graduate department concerned will nominate the scholar to a selection board for consideration and nomination for a Killam award.

COLONY MOTOR INN
CHAMPAGNE CHARLIE and SUICIDE SAL
385-2441
11-4
COACHLIGHT ROOM

FURNITURE
DINING SETS
sun dial
479 Burnside Road East

OXFORD FOODS
271 COOK STREET
PRICES EFFECTIVE SUN., NOV. 5 TO TUES., NOV. 7

M.J.B. INSTANT COFFEE 10-OZ. JAR 3.99
FLEISCHMANN CORN OIL MARGARINE 2-LB. PKT. 1.99
NABOB TEA BAGS 125 BAGS 2.99
KRAFT MIRACLE WHIP 32-OZ. JAR 1.29
NABOB COFFEE TEAM 16-OZ. JAR 1.09
ALLEN'S APPLE JUICE 48-OZ. TIN 89¢
DELMONTE WHOLE KERNEL CORN 2 12-OZ. TINS 79¢
DOVE DISH LIQUID 32-OZ. BTL. 99¢

Electronic Remote Control
26" Admiral Color TV
Deluxe model 26C8401R with M5000 Solid-State chassis, UHF and mid-band with 3 full years warranty. $1105
Less Approx. Working Trade 275
Your Difference Only $ 830
NO CASH PAYMENT REQUIRED
Available as low as $33.27 per month starting Feb. 1979. 36 payments on approved credit includes 5% tax, financing and 3 full years warranty on all parts and labor.
The Traders
WIDE OPEN ... 7 DAYS A WEEK
Phone 388-6264
715 Finlayson St.
11-26

Killing Admitted

MADRID (Reuter) — The Basque separatist organization ETA claimed responsibility Friday for killing a building contractor—its 40th victim this year. A statement to Basque news organizations said ETA gunmen shot and killed Jose Legasa and wounded his brother in the border town of Irun on Thursday.

Plague Reported

GENEVA (AP) — The World Health Organization is studying several reports of individual outbreaks of the plague, a WHO official in Switzerland said Friday. Gino Levy refused to disclose details, but said the organization was conducting a "close study, and we hope by the beginning of next year we will have a clearer picture."

EATON'S BARGAIN CENTRE

50%
Further Reductions on all
Main Store CLEARANCE
Sportswear for Women
99¢ to 14.99

You'll choose from popular makers such as Koret; Tan Jay; Camouflage; in a wide selection of colours and fabrics. Sizes are broken but there are some oversize.

Shop now and Save!
PERSONAL SHOPPING ONLY
Bargain Centre, Lower Main Floor

EATON'S

NOTICE OF POLL
ISLANDS TRUST — LOCAL TRUSTEES
SALT SPRING ISLAND

Public notice is hereby given to the electors of the aforesaid that a poll has become necessary at the election now pending, and that I have granted such poll; and further that the persons duly nominated as candidates at the said election, for whom only votes will be received are:

Surname	Other Names	Local Trustee	Term of Office	Address	Occupation
HITCHCOCK	William G.	Local Trustee	Two Years	Ganges	Taxi Co. Owner & Fisherman
KREISSL, JR.	Leonard J.	Local Trustee	Two Years	Margaret Drive, Ganges	Retired
LOTT	David G.	Local Trustee	Two Years	St. Mary's Highlands, Ganges	Retired
WILSON	Charles Quentin	Local Trustee	Two Years	Fulford Harbour	Marina Operator

Such poll will be open at: (i) SCHOOL DISTRICT NO. 64 BOARD OFFICES, LOWER GANGES ROAD
(ii) CENTRAL COMMUNITY HALL
(iii) NAN'S COFFEE BAR, FULFORD HARBOUR

on Saturday, the eighteenth day of November, 1978, between the hours of eight o'clock in the forenoon and eight o'clock in the afternoon, of which every person is hereby required to take notice and govern himself accordingly.

The Advanced Poll will be held, Wednesday, Thursday and Friday, the 15th, 16th and 17th days of November, 1978 between the hours of eight-thirty o'clock in the forenoon and twelve noon, and one o'clock in the afternoon and four-thirty in the afternoon at:
SCHOOL DISTRICT NO. 64 BOARD OFFICES, LOWER GANGES ROAD
CAPITAL REGIONAL DISTRICT OFFICES, 524 YATES STREET, VICTORIA, B.C.

Given under my hand at Victoria, B.C. this 30th day of October, 1978.

Dennis A. Young,
Returning Officer.

UVic Pumps $72M Into Local Economy

University of Victoria this year pumped more than $72 million into the local economy and created 3,100 jobs, according to president Howard Petch.

He made the estimate in releasing a UVic economic impact study by Charles Gallagher of the university's office of institutional analysis.

Petch said a detailed analysis of 1976 data by Gallagher showed the university's impact was $60 million two years ago and, at an inflation rate of 10 per cent per year since that time, the current impact would be $72.4 million annually.

Local municipalities contribute $2.5 million to UVic's annual operating grant but there is a return of $72.4 million in local spending, for a net benefit to the community of $69.4 million.

While universities are not primarily concerned with profit and loss, it is important to note the economic benefits to the Victoria area, he said.

The Gallagher report shows that in 1976 the university employed 1,200 faculty and full-time staff with a gross income of $25 million and a disposable income of $19.1 million. In addition, the 5,280 full time and 2,100 part-time students spent an additional $14.1 million in the community.

Most of the employees and students live in the Saanich-Oak Bay area. Of the $19.1 million in net 1976 salaries, $7.4 million was earned by people living in Saanich, $7 million by people living in Oak Bay, $2.5 million by those residing in Victoria City and $1.2 million by those living in Esquimalt or the western areas.

Many of the 3,100 jobs created by UVic are in downtown firms acting as suppliers to the university, the study showed.

Strike Hobbles Lottery

B.C. Lions Club members fear they may lose thousands of dollars in lottery ticket sales because of the recent mail strike.

Executive director Ray St. Denis said Friday a mass mailing of promotional literature and tickets to householders in Victoria and Vancouver areas has fallen far short of expected sales.

The mail was sent out Oct. 8 and only a small number of tickets had been returned before postal workers staged their week-long strike ending Oct. 26.

St. Denis said he believes the interruption in mail service may have caused a lot of people to decide not to enter the $100,000 lottery for fear their tickets would not get back in time for the big draw on Nov. 24.

"The returns we have received to date are not nearly up to what we had budgeted for," he said.

The problem is made worse by the fact the club's lottery licence prevents members from soliciting sales after Oct. 31.

However, that cutoff date does not affect the mail solicitations.

St. Denis said householders who received tickets can still purchase them and mail the stubbs until Nov. 17.

Rescue Gear Still on Way

The commmanding officer of CFB Comox says progress is slow but Ottawa is not reneging on its promise to improve search and rescue facilities on the West Coast.

"I'm convinced my masters are aware of my problem and have done what they can to correct them," Col. B.T. Burgess said Friday.

His views were supported by Major Bill Leslie, search and rescue staff officer of Air Command in Winnipeg, who said a recommenation is now before the federal treasury board to provide funds for the necessary flying time to do an adequate search and rescue job.

This, he says, could mean an additional outlay of around $2 million for more men and machines at the up-Island base.

Burgess said the three helicopters attached to 442 Search and Rescue Squadron are now equipped with "night-suns" to allow them to fly in the dark.

Plans are in process for supplying other equipment that will permit them to carry out rescue missions at night.

Included is navigational equipment, radar and suitable hoisting equipment.

A Buffalo prototype is being used to develop a kit that can be duplicated in other machines. Once this is done, he said, contracts will be let but the lead time could be anywhere from one to two years.

Shortage of parts has plagued the base but Burgess sid: "We're beginning to see some improvement on the spares situation."

He said he has been promised additional manpower to allow the rescue squadron to function on a 24-hour day basis with a 30-minute standby and he is sure this will be forthcoming once the aircraft are equipped.

Burgess said "an extraordinary push of activity in the first half of this year" has demanded hard work and lots of overtime by rescue squadron members but this should be tapering off.

"I have a good deal of extreme respect for our people. It should be settling down a bit now," he said.

Leslie said problems with the engines of Buffalo aircraft have been aggravated by the strike at the De Havilland plant. Solutions, he said, may cost anywhere from $5 million to $15 million to solve.

"This is not the type of decision to be made overnight."

While not yet confirmed, he said an additional helicopter could be based at Comox by late spring or summer of 1979.

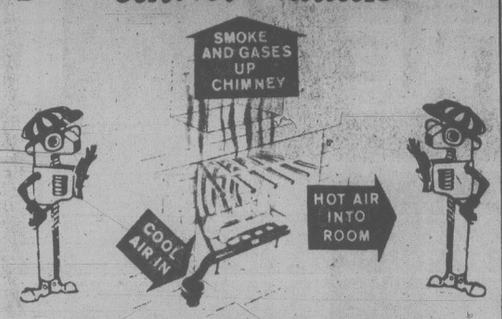
The completion of the $45 million program for updating search and rescue facilities in Canada, announced by Defence Minister Barney Danson about 18 months ago, could be reached between 1982 and 1985, Leslie said.

Meanwhile, the number of incidents handled annually by the Pacific Rescue Co-ordination Centre at CFB Esquimalt continues to rise by an average of 20 per cent.

FREE
STOKES SEED CATALOG
1300 Vegetables & Flowers. Old favorites & exclusives from England, Europe, South America. Send Today!
STOKES SEEDS
4806 Stokes Bldg., St. Catharines, Ont.
PRINT
Name .....
Address .....
Postal Code 11-4

WHY RENT?
For $375 a month
When You Can Purchase For $295 a Month.
658-8846 652-1777

Starting soon in Victoria...
DALE CARNEGIE COURSE
in
Effective Speaking — Human Relations — Self-confidence
Memory Training — Selling Your Ideas
Overcome Worry and Tension
FOR INFORMATION SEND
NAME .....
PHONE: Res. ..... Bus. .....
To Victoria Press Box 252
Presented by T. W. Thorfinnson & Associates Ltd.

Peter Pates says . . .
$AVE $
Increase fireplace heat output with
Convectaheat


"THE TUBE GRATES WITH FAN"
THE ORIGINAL CONVECT-O-HEATER
—five-year warranty
—increases fireplace efficiency 60 per cent
—reverse for hook-up on either side
—fits all type fireplaces
—uses as much power as a 40-watt bulb
—CSA approved
Economically PRICED FROM $89.95
Wood burning, plumbing
electrical one-stop shopping
WE'RE THE EXPERTS.
PATES SUPPLY LTD.
WAREHOUSE PRICES
3347 Oak St.
(Hashma Court)
11-5 388-6313
CHARGEX VISA master charge

Trio from Victoria Guilty In Duncan

Three Victoria men have been found guilty in county court in Duncan of robbery with violence in connection with the robbing and subsequent killing of a 76-year-old Cowichan Valley man in January, 1977.

James Thomas Riches, 23, Steven William Harris, 22, and Richard William Smith, 24, were remanded to Dec. 18 for sentencing. Smith was held in custody. The other two are on bail.

The trio had originally been charged with murder in the death of Robert Geddes Ferguson but the charge was reduced during a preliminary hearing.

Ferguson's battered body was found on Jan. 30, 1977, in a pool of blood at 3379 Old Lake Cowichan Road.

His hands had been tied with a telephone cord and a blanket covered his head.

Police found a blood-stained hammer nearby.

NOTICE OF POLL
ISLANDS TRUST — LOCAL TRUSTEES
SATURNA ISLAND

Public notice is hereby given to the electors of the aforesaid that a poll has become necessary at the election now pending, and that I have granted such poll; and further that the persons duly nominated as candidates at the said election, for whom only votes will be received are:

Surname	Other Names	Local Trustee	Term of Office	Address	Occupation
GAINES	John Douglas	Local Trustee	Two Years	East Pt. Rd., Saturna Is.	General Contractor
MONEY	James Edward	Local Trustee	Two Years	East Pt. Rd., Saturna Is.	Retired
SHEFFELD	William Mack	Local Trustee	Two Years	Breezy Bay, Saturna Is.	Farmer

Such poll will be open at: SATURNA ISLAND COMMUNITY HALL on Saturday, the eighteenth day of November, 1978, between the hours of eight o'clock in the forenoon and eight o'clock in the afternoon, of which every person is hereby required to take notice and govern himself accordingly.

The Advanced Poll will be held, Wednesday, Thursday and Friday, the 15th, 16th and 17th days of November, 1978 between the hours of eight-thirty o'clock in the forenoon and twelve noon, and one o'clock in the afternoon and four-thirty in the afternoon at:

SCHOOL DISTRICT No. 64 BOARD OFFICES, LOWER GANGES ROAD; CAPITAL REGIONAL DISTRICT OFFICES, 524 YATES STREET, VICTORIA, B.C.

Given under my hand at Victoria, B.C. this 30th day of October, 1978.

Dennis A. Young,
Returning Officer.

Make Tracks into Winter with
"BLIZZARD" Snow Tires
Now on Sale
23.99 to 29.99

This special offer ends November 18, so take advantage now to equip your car with these tough, gripping tires from Eaton's. 4 ply nylon single whitewall tires with a 40-month guarantee on tread wearout.



600-12	23.99
A78-13	24.99
B78-13	24.99
C78-13	24.99
E78-14	24.99
F78-14/15	26.99
G78-14/15	28.99
H78-14/15	29.99

Allow one week for delivery Installation NOT included.

Inquire about special low prices on other Eaton's tires.

Automotives, Lower Main Floor

EATON'S

Air pollution . . . Frayed nerves . . . Time marching on . . . all in the name of progress. But there's another progress that's good for your skin.

Progres by Lancôme.



Progres Body Lotion, 200 ml, **10.50** bottle
Progres Face Cream, 60 ml, **25.00** jar
40 ml, **16.00** tube
Progres Eye Cream, 15 ml, **10.75** jar
With the purchase of **15.00** or more of Lancôme products from Eaton's, you will receive a bonus Lancôme Progres Kit containing 30 ml face cream and 60 ml body lotion.

Laurie Tambray, special beauty consultant and our own cosmetician Kelso Reed welcome you to this Lancôme promotion.

Cosmetics, Main Floor



EATON'S

Macabre Mystery at the Mortuary

LANCASTER, England — Detectives are investigating the mystery of a 74-year-old Scotswoman who was stabbed seven times in the chest after her body was taken to the mortuary at Royal Lancaster Infirmary.

The macabre stabbing — similar to one described in **Agatha Christie's** novel, *Murder on the Orient Express* — took place several hours after Mrs. **Margaret Leonard** died of a heart attack.

Detectives believe the stabbing took place during the 50 minutes that elapsed from the time the body was placed in the mortuary until a policeman went there in connection with the post mortem. As the examination was about to begin seven stab wounds were discovered.

Detectives are also checking a theory that the stabbing was committed by the same person who broke into the mortuary some while ago and stole some surgical knives, which have never been recovered.

Mrs. Leonard was one of 54 passengers travelling on a motor coach from London to Aberdeen to visit friends before returning to her home in Dundee.

She suffered a heart attack near Forton, Lancashire, and was taken off the coach by ambulance men. She was given first-aid en route to Lancaster Infirmary but was dead on arrival there.

Detectives interviewed every person who had any contact with Mrs. Leonard from the start of the coach journey from London.

"This is an extremely difficult case," said a spokesman for the Lancashire C.I.D. "There is no evidence that anyone entered the mortuary while the body was there."

The Hatred Of Karpov

MOSCOW — World chess champion **Anatoly Karpov** says he feels hatred for **Victor Korchnoi** — the man he defeated in a three-month title match in the Philippines.

Karpov also said he would not play U.S. grandmaster **Bobby Fischer** outside the framework of the International Chess Federation.

Discussing his victory over Korchnoi in the series that ended Oct. 18, Karpov said: "The feeling I felt toward my opponent was one of hatred because he betrayed our country where he learned to play chess. He slandered our country."

Karpov has had a long-standing feud with the 47-year-old Korchnoi. He defeated Korchnoi in 1974 in a match that eventually gave him the world title by default when Fischer refused to play.

Korchnoi defected from the Soviet Union two years ago and has been living in the Netherlands and Switzerland. He cited official favoritism for Karpov as one of the reasons he left the Soviet Union.



Christy

Ehrlichman Takes A Young Bride

NEW YORK — **John Ehrlichman** Friday married a "bubbly," 30-year-old divorcee in a private ceremony on Staten Island, but skipped a reception at a Manhattan ice cream parlor because of hordes of reporters and photographers.

Ehrlichman, 53, and **Christy Peacock McLaurine** were wed in a "very, very simple" 10-minute ceremony. The only persons present were the bride's best friend, **Mary Lynn Gould**, and her husband, **Donald**.

The Goulds had planned a wedding reception for 25 close friends at their ice cream store in Manhattan, but Ehrlichman phoned 15 minutes beforehand to cancel out.

"John called and said he just couldn't put his new wife through this," Gould said, pointing to the reporters who jammed the store's single aisle. "He would be here if he could. He loves ice cream."

Korchnoi Suing

AMSTERDAM — **Viktor Korchnoi** has begun legal action in the Netherlands to bring **Anatoly Karpov** to court over their championship match last month, his lawyer said Friday. Korchnoi, who lost the match against Karpov by six games to five, will ask an Amsterdam court to rule that the decisive game of the match was invalid, lawyer **Jan Voute** said.

Cross Won't Say Anything

people

MONTREAL — **James Cross** says he knows nothing about reports concerning a mysterious sixth man involved in his kidnapping here in October, 1970.

Cross said he has not been informed of an English-speaking sixth member of the Front de Liberation du Quebec cell that held him hostage as a political prisoner for 61 days.

The former British trade commissioner to Montreal answered other questions in a telephone interview from London with a terse "no comment." He is now an official of the British energy department.

Asked if one of his captors was an anglophone, Cross said: "I have no comment to make and I will make no other."

The interviewer then mentioned the possibility that a sixth person participated in the kidnapping.

"How do you think I would know that," Cross said.

NEWTON CONVICTED

OAKLAND, Calif. — Former Black Panther party leader **Huey Newton** was sentenced Friday to two years in prison for his conviction on a weapons possession charge but will remain free on $50,000 bail.

Defence lawyer **Michael Kennedy** said later: "The sentence is what we expected. But at least we got Huey free."

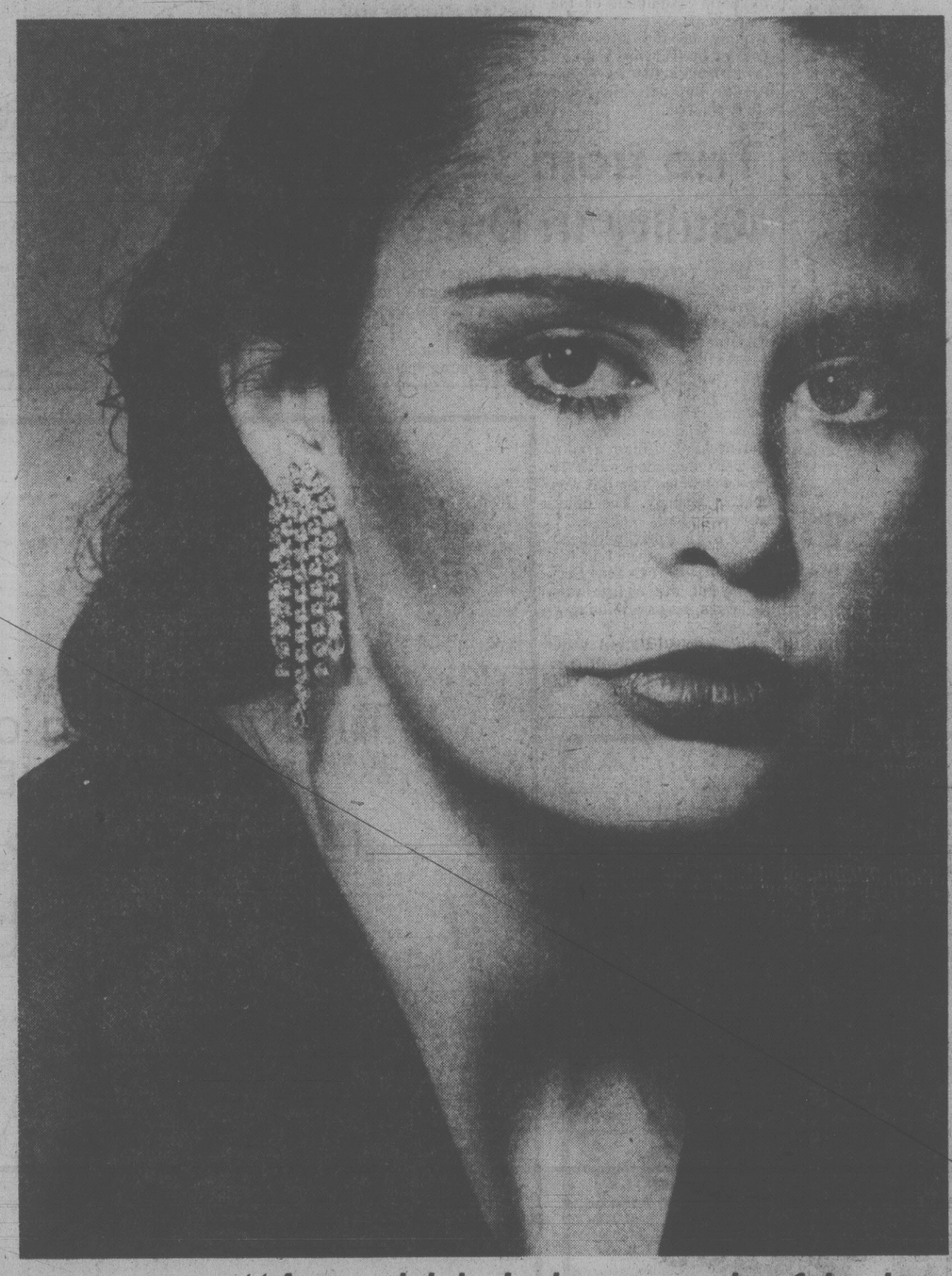
The 36-year-old former militant faces another trial, scheduled to begin Nov. 27, on charges of murdering a prostitute in 1974.

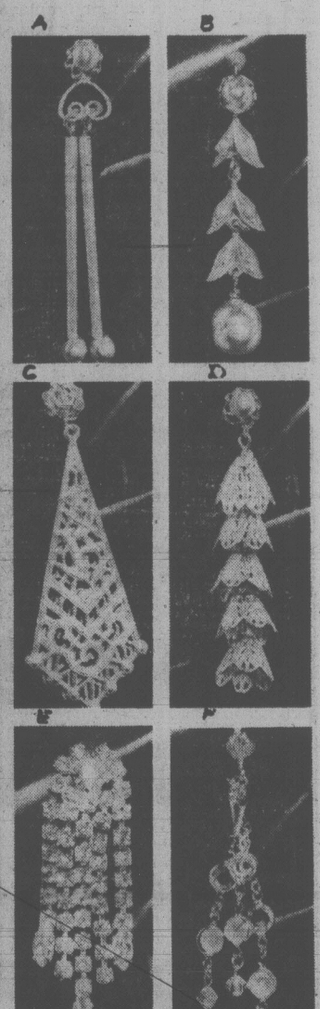
"I've found the greatest gift in the world for the most important woman in my world."

Jolyn made it almost too easy, with a super swirl of gold, topped with a beautiful emerald. I chose the pendants for **72.50.** It even came gift boxed! Next, for her birthday, I'll complete the set with the matching stud earrings for **90.00.** Eaton's has a huge selection of beautiful pendants, earrings and pins. All are 14Kt gold and some are set with precious stones and diamonds.

Jewellery, Main Floor







Does a carat have a point?

. . . a hundred of them. That's a diamond fact. If you're not too clear on clarity . . . not too sharp on cut . . . but you want to own a diamond . . . come to Eaton's. Our experts will help you polish up on your diamond facts.

Diamonds, Main Floor



"As a kid, I dreamed of being a movie star, wearing those glamourous drop earrings."

Now drop earrings are back, and I can go to Eaton's and pick out as many pairs as I want. I can have sparkling "Disco Dazzlers" dropping from my ears at night . . . and chic, tailored drops framing my face all day. I predict that with the new rise in glamour, there's going to be a 'drop' in style . . . and Eaton's has a terrific selection right now.

For **3.00** to **50.00,** you can have your pick!

A,B,C,D. Tailored drop earrings from Miriam Haskell of New York. Tres chic! **20.00 pr.**

E. Glamourous rhinestone clip earrings. For super dazzle in a nighttime setting. **6.00 pr.**

F. Chandelier crystal drop. Strictly for the woman who's not afraid to dazzle. **7.50 pr.**

EATON'S

BUYLINE 388 4373. Store Hours: Monday, Tuesday, Saturday 9:30 a.m. to 5:30 p.m. Wednesday, Thursday, Friday 9:30 a.m. to 9:00 p.m.

Whooping Cough Epidemic In Britain

WASHINGTON (UPI) — There is a whooping cough epidemic in England and Wales and a British specialist says it follows a drop in public acceptance of vaccinations for the disease because of concern over possible side effects.

Sir Charles Stuart-Harris of the University of Sheffield Medical School said 50,000 cases of the childhood disease have been officially reported since last November. There have been 12 deaths.

Stuart-Harris said immunization rates in Britain dropped from 75 per cent in 1974 for children under 5 to only 40 per cent in 1976 "largely because of publicity concerning alleged risks."

There were heavily publicized reports of brain damage occurring in a few children who received the shots, but Stuart-Harris' new studies show no permanent brain damage in 150,000 children immunized against whooping cough.

Britain uses a combination vaccine similar to that widely used in the United States to protect against diphtheria and tetanus as well as whooping cough. Most American youngsters under the age of 5 receive the vaccine.

The U.S. Public Health Service advises parents whose children are to receive the vaccine that most children will have a slight fever and be irritable a day or two after receiving the shot.

About one in 7,000 will have a more serious side effect such as convulsions and about one in every 100,000 receiving the vaccine will have inflammation of the brain and possible brain damage.

U.S. advisory committees have concluded the protection offered by vaccine against whooping cough far outweighs the risks of side effects.

U.S. JEEPS RECALLED

DETROIT (AP) — American Motors Corp. on Friday recalled 363 CJ-5 and CJ-7 Jeep models because a clamp holding the steering gear box to the tie rod may be loose.

The company said it has no reports of accidents or injuries resulting from loose clamps.

All the Jeeps affected were from very early in model run and some may still be on dealer lots, AMC said.

Kremlin Wants Spies Back

Washington Post

MOSCOW — The Soviet Union Friday night demanded the immediate repatriation of two convicted Soviet spies from the United States, denounced their 50-year prison sentences as "monstrous," and warned that the case could have a chilling effect on Soviet-American relations.

It was the first public comment by the Soviets since the sentences against Valdik Enger, 39, and Rudolf Chernyayev, 43, were handed down Monday.

Soviet television commentator Dmitri Morozov declared on the prestigious national news show, *Vremya* (*Time*): "Any man of common sense cannot but draw the conclusion that the court persecutions of Enger and Chernyayev must be immediately stopped and they should be allowed to return to the motherland without any obstacles."

He warned that "the U.S. authorities must remember that, while arranging such provocations, they take on themselves the full responsibility for their consequences."

Morozov added: "It is not accidental that the trial of our Soviet diplomats was timed to coincide with the opening of the General Assembly and announcement of their sentence coincided when some shift has occurred of such an importance for the cause of peace as concluding an agreement on the new Strategic Arms Limitation Treaty."

The trial was the work of "those opposed to improvements in Soviet-American relations," he said.

Canada Convention Pitch

WASHINGTON (CP) — About 40 Canadian tourism and convention specialists wound up a week-long blitz of Washington-based associations Friday with promises of increased convention business for Canada, the chairman of the group said.

Ted Semple, director of marketing development for Travel Alberta, said the Canadian team had made considerable headway in reversing the drop in the number of U.S. groups holding conventions in Canada, a decline caused by a change in U.S. tax laws.

"We got business for every part of Canada represented here," Semple said.

Burned Lunch Was Lethal

UNION, N.J. (AP) — An 80-year-old man stabbed his 75-year-old wife to death because she burned his lunch.

Police Chief Donald Ebert said Manuel Prieto told police he grabbed a kitchen knife and stabbed his wife, Antonia, after an argument over the burned lunch.

"It apparently was one of those spontaneous reactions, that at their age, mushroomed," said Ebert.

RENT A TV

or trade up to Admiral
Model 20C8038

COLOR TV

with M5000 Solid-State chassis by ROCKWELL INTERNATIONAL . . . made in Canada.

With 3 Yr. Warranty

$549.95

Less Approx. Working Trade

$100.00

Your Difference Only

$449.95

NO CASH PAYMENT REQUIRED

Available as low as $18.02 per month starting Feb. 1979. 36 payments on approved credit includes 5% tax, financing and 3 full years warranty on all parts and labour.

WIDE OPEN . . . 7 DAYS A WEEK

The Trades

715 Finlayson St.
Phone 388-6264

11-26

Braun Kitchen Machine sale

299.99

Christmas baking is a piece of cake when you've got the help of the Braun Kitchen Machine. Now get the Braun and 3 major attachments, blender, shredder, meat grinder plus, handy accessory tray, at Eaton's low sale price. Such a good buy that we're backing it up with Eaton's guarantee.

Find the Braun Kitchen Machine for less within 30 days of purchase and we'll refund the difference. And we'll back that up in writing.

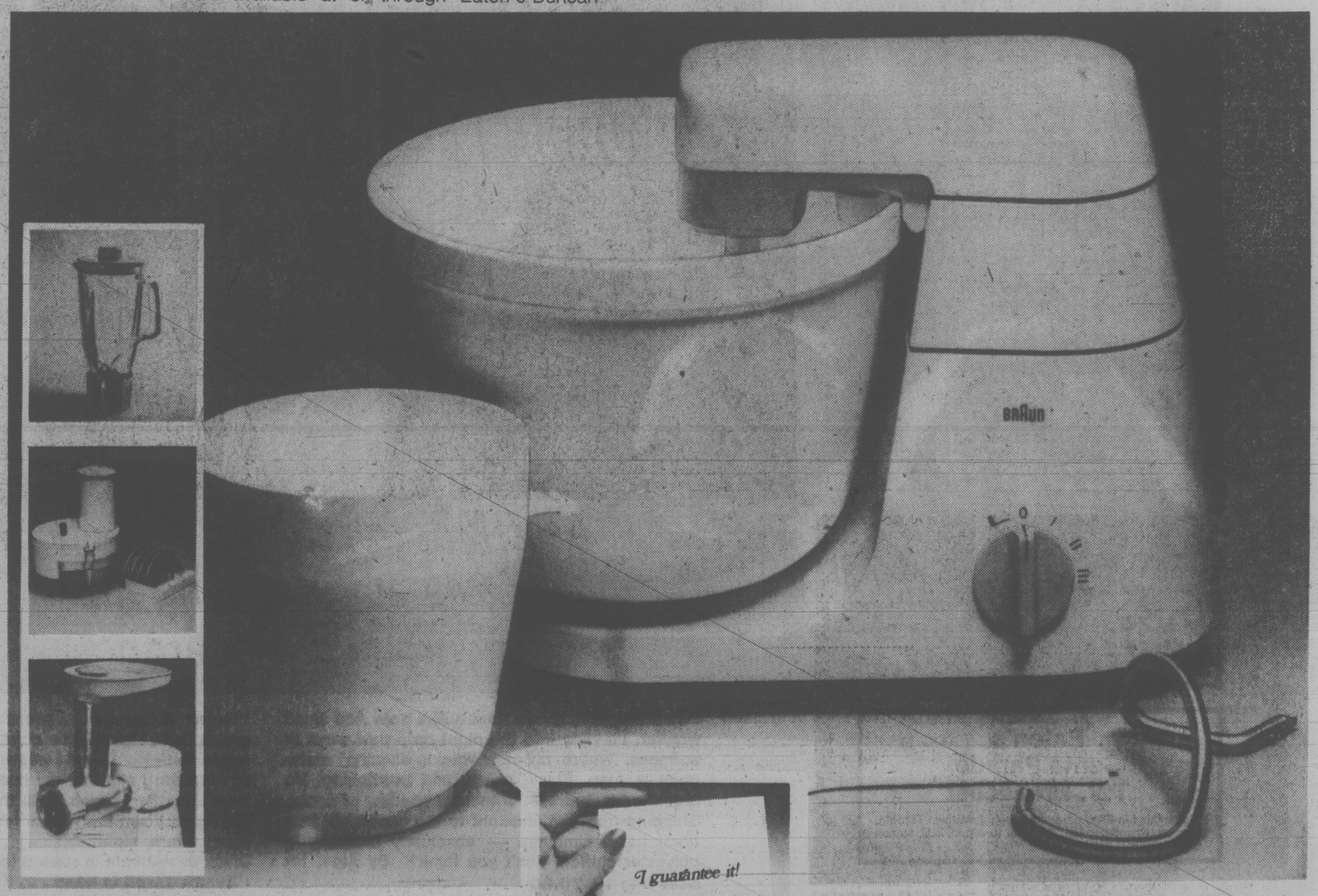
- 400-watt heavy duty motor
- 3-speed plus instant on/off switch
- 3 major attachments included in sale price: just attach them and you're ready to go
- other attachments also sold separately
- 5-year warranty on parts and labour

Small Electricals, Main Floor, Home Furnishings Building

Also available at or through Eaton's Duncan

Mr. W. DeSilva
Housewares Manager,
Eaton's Victoria

I Guarantee it!



We back it up in writing!

EATON'S

Store Hours: Monday, Tuesday, Saturday 9:30 a.m. to 5:30 p.m. Wednesday, Thursday, Friday 9:30 a.m. to 9:00

LATE SHOW



Eaton's Santa Parade T.V. Broadcast

Watch this fun-filled parade through downtown Toronto, Sunday, November 5th, 12 noon to 1 p.m. T.V. station CBUT channel 2.

"Just listen to those flashbulbs pop. And small wonder, I'll slide into the night on a new wave of softness. Where my new 'dining-dancing' statement is Algo. Black, sheer, and bewitching. No ordinary black dress. Without a shadow of doubt. Stepping from the limelight to the candelight in a floral haze. Mmmmm — absolutely stunning in polyester chiffon, don't you think? By Algo, for sizes 8 to 16, **70.00**

"Hurry sundown . . . because when the night grows dark, I get a little more daring. The femme fatale comes out. And I weave a little black magic of my own. I slip into my midnight black number from Jonathan Logan. Chill the champagne. Turn the lights down low — and enjoy the rest of this starry, starry night."
Black or seafoam in sizes 8 to 16, **65.00**

"Evening well in hand . . . Eaton's evening bags sure prove that it's the little things in my holiday night-life that count," **8.00 to 30.00**

Dresses, Floor of Fashion
Handbags, Main Floor

EATON'S

BUYLINE: 388-4373. Store Hours: Monday, Tuesday, Saturday 9:30 a.m. to 5:30 p.m.; Wednesday, Thursday, Friday 9:30 a.m. to 9:00 p.m.

Tonight: Windy, Cool
Sunday: Chance of a Shower

Victoria Times

WEEKEND EDITION
30 cents

95th YEAR, No. 124 ★ ★ ★ VICTORIA BRITISH COLUMBIA, SATURDAY, NOVEMBER 4, 1978 15 CENTS DAILY, 30 CENTS SATURDAY

SORRY, NO WEEKEND

Due to a shipping error there was a shortage in delivery of the *Weekend* magazine normally inserted into the Saturday *Victoria Times*. We apologize for the fact that Weekend is missing from today's paper, although the normal weekend colored comics are included, and *Weekend* will be back next week.

FIRA Blocks Data Firm

By AL FORREST
Times Staff

The federal goverment has blocked plans of Data Communications to become the first inter-provincial company to set up headquarters in Victoria in more than a decade.

It was learned today the federal Foreign Investment Review Board has refused to give the company permission to operate in Victoria because it is American-owned and controlled.

The ruling has been appealed and the provincial ministry of economic development has urged Ottawa to let Data Communications operate in Canada because it would be a significant addition to the Victoria economy.

A verdict on the appeal is expected by month's end.

Caught in the middle is the Victoria Real Estate Board which is the first customer for the computer firm.

Data Communications, a division of McGraw-Hill of New York, produces Multiple Listing Service catalogues for realtors.

The company has leased premises at 2820 Nanaimo, two blocks from the Victoria Real Estate Board office, where it plans to print the catalogues if Ottawa has a change of heart.

First catalogues were to come off the press in Victoria on Friday but instead will be printed at the company's international headquarters in Santa Barbara.

"We can't print our catalogues in California indefinitely," a spokesman for the Victoria Real Estate Board said today.

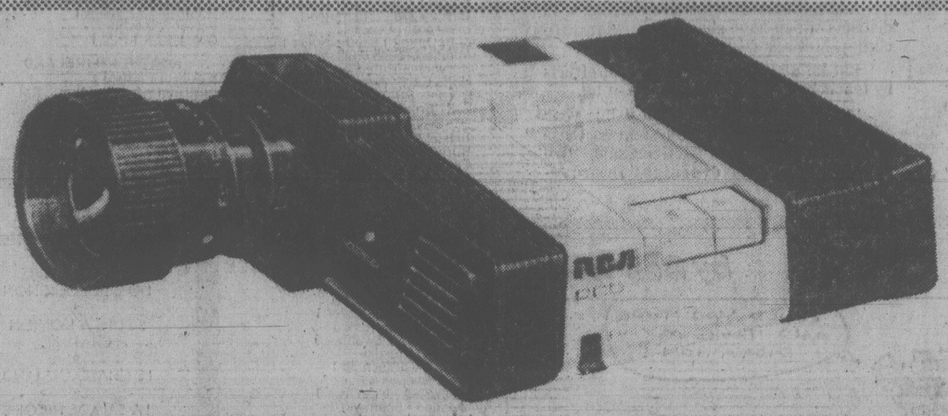
"We hope Data Communications will be able to operate here but if not we will have to consider printing the catalogues ourselves, just as we have been doing."

Also caught in the controversy are eight members of the real estate board's publications staff who were laid off at the end of October to go to work for Data Communications.

Because of the federal ruling, Data Communications said it could not hire the eight people for fear of running afoul of Canadian laws. The eight will remain unemployed until the issue is resolved.

The federal government is understood to have asked McGraw-Hill that there be both Canadian financing and management in Data Communications if it is to operate in Canada. It also objects to storing of Canadian data in an American computer in California.

The company is prepared to consider all requests. All company employees in Canada would be Canadians, the firm said, and this includes all managerial personnel.



Filmless Camera Coming

LANCASTER, Pa. (AP) — A new electronic hand-held camera that might revolutionize photography because it does not require film or photo flash and has no moving parts is under development by the RCA Corp.

RCA says the camera, which is still in the design stage, is rugged, light-weight and so sensitive that it can take excellent quality photos — color or black-and-white — without a flash in any light, even on a dark, moonless night.

The retail price of the camera and equipment will be competitive with conventional photo gear, said a company engineer who promised picture quality will be excellent.

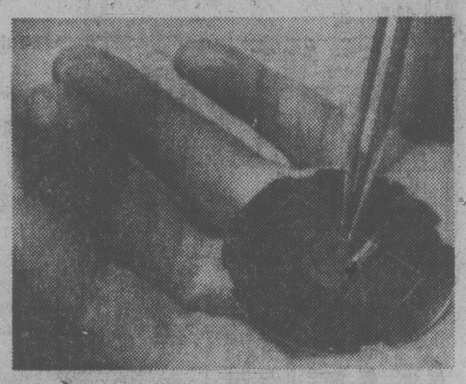
Harold Krall, engineer at the RCA plant in Lancaster, predicted the new photo system will be a reality within three to five years.

He said, however, that a working prototype has not been put together. Designs of various components still are being built and reduced to miniature circuitry.

You can view your pictures immediately on a television-like screen on the camera and erase the ones you do not want, the company said. Pictures you want to keep are retained on a computer-like memory chip in the camera.

You can get either prints or transparencies by feeding an electronic signal from your camera into a photo copy machine either at home or at your nearest drug store or photo shop, RCA said.

Krall, product line director for closed-circuit video equipment for RCA, heads several teams of electronics scientists who are developing a new technology for still photography in a race with other companies in the United States and abroad.





CAMERA will capture photographic images on silicon chip, at left, which will transfer the image into electronic impulses stored in a memory cicuit in the camera. Harold Krall, one of the directors of research on the camera, shows how the electronic impulses are converted to a picture on the screen. When the camera is in production, such screens will be distributed to drug stores and camera shops and photographers will be able to view their pictures and get prints of the ones they want to keep.

Students Striking For 4-Day Week

COQUITLAM (CP) — About 500 students walked out of classes at Winslow junior secondary school Friday, saying they would not return until a four-day school week was implemented.

Principal Gordon House said the incident began during a debate in a communications class.

"The students were discussing the various days-of-work structures among labor unions and then they started talking about shorter weeks in the schools—but all the time it was just a theoretical discussion."

The communications class distributed opinion surveys to the other students and many of them took the idea seriously, he said.

One Grade 10 student, who said he was one of the strike's leaders, said he did not know how long the strike would last.

House, who has scheduled a meeting with the students, said the idea is impractical because society is not ready for it.

"Schools don't lead, they follow. There's just no way we could implement the four-day week."

Boy Held In Rush Bombing

A bomb blast during a rock show at Memorial Arena has ended in a bust for 16-year-old Saanich boy who is expected to appear in family court next week.

Police said an explosive device was set off in a water tank above a urinal in the south end mezzanine men's washroom, causing about $500 damage.

The boy was grabbed and held for police.

The explosion occurred Thursday night during a concert featuring Rush and attended by nearly 4,000.

It was the second bomb incident in Greater Victoria this week involving juveniles.

On Thursday a 16-year-old Central Saanich boy was charged with possession of explosive materials and theft after Saanich police raided a residence and discovered a pipe-bomb factory.

It is not known if the two incidents are related.

Ottawa Stall: B.C. Out $25M ....For Opener

Finance Minister Evan Wolfe said today desperation efforts by Ottawa to reduce its deficit will cost B.C. as much as $25 million next year in lost water services grants alone.

Wolfe has just returned from the first ministers conference in Ottawa where the federal government Friday announced it will delay for at least one year provincial grants totalling $250 million.

The grants are for joint federal-provincial programs for welfare and local services.

"This is really going to hurt British Columbia because we had signed agreements with the federal government and were ready to proceed," Wolfe said.

He said the grants have been delayed, not eliminated, and hopefully Ottawa will be able to make good on its commitment in 1980.

What angers the provincial finance ministers, he said, is the lack of advance warning about the cutback and then the minimal consultation that followed.

He said Quebec Finance Minister Jacques Parizeau told Ottawa the provinces were being offered a choice of which way they wanted to be eaten — boiled or fried.

Wolfe said: "That pretty well sums up the situation."

He said the provinces are being forced to bail out the federal government, which has genuine and severe financial problems, but problems of its own making.

"Ottawa did not heed our warnings about over-spending and now they are being forced to take remedial actions."

Many of these remedial actions are at the expense of the provinces, he said.

Wolfe said B.C. warned Ottawa that its 1977-78 estimates showed a 12 per cent increase in spending at a time when provincial governments were exercising restraint.

"They didn't listen to our warning and now we are all paying."

Wolfe said the delays will cost B.C. between $15 million and $25 million in community services grants plus a lesser amount for welfare programs.

He said the B.C. government will do what it can to help Ottawa with its prob-

See OTTAWA page 16

NEWS BRIEFS

Octopus Hits Birth Jackpot

VANCOUVER (CP) — Vancouver Public Aquarium had a population explosion this week with the births of 30,000 baby octopuses. The mother, a giant pacific octopus, laid the eggs in an incubation tank during the summer and the babies were born from Wednesday to Friday.

Soviets Upset

MOSCOW (WP) — The Soviet Union Friday night demanded the immediate repatriation of two convicted Soviet spies from the United States, denounced their 50-year prison sentences as "monstrous," and warned that the case could have a chilling effect on Soviet-American relations. See story on page 63.

Tel Net Down

BURNABY (CP) — British Columbia Telephone Co. has reported third-quarter earnings of $7.4 million or 28 cents a share, compared with $10.5 million or 56 cents a share for the same period in 1977, the company said Friday.

Guard Stabbed

ABBOTSFORD (CP) — Aguard identified as A.M. Smith was stabbed several times Friday while he was returning a prisoner to the federal medium-security institution in Matsqui. RCMP said they were conducting a search for Tommy Young Lackey, 35, who was serving a 12-year term for armed robbery, breaking and entering, and theft.

Winter's First Storm Kills Two, Hurts Many

By DEREK SIDENIUS
Times Staff

The first major storm of the winter struck southern Vancouver Island with a vengeance Friday dumping up to 38 mm. of rain and some snow.

The storm contributed to numerous traffic accidents, including a four-car pileup on the Malahat that took the life of a 19-year-old New Westminster youth.

The weather was also believed partly to blame for another traffic fatality in the Duncan area early this morning when a 19-year-old Saskatchewan man was killed after his car skidded into a power pole at Maple Bay and Drummond Roads. An unidentified female passenger was not hurt. No names have been released.

Colwood RCMP identified the victim of the Malahat crash as Ronald Andrew Campbell.

A spokesman said Campbell was a passenger in a car that went out of control on a curve on Tunnel Hill about half a mile north of the Goldstream Park picnic area.

The car, driven by Daniel Jacques, 19, of 1010 Empress, sideswiped one oncoming car and slid broadside into another, police said.

The accident occurred shortly after 3:30 p.m. in pelting rain and fog.

Campbell was killed instantly but Jacques escaped with minor injuries.

Two other persons were taken to hospital with undetermined injuries. Their names have not been released.

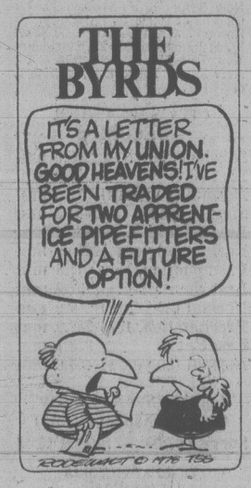
The mishap was one of six accidents attended by Colwood police overnight as heavy rain mixed with snow on the higher elevations created nightmarish driving conditions.

Sidney reported three traffic accidents involving six vehicles and both Saanich and Victoria catalogued more than a dozen, half of which involved injuries.

Most of the injuries were fairly minor except one involving a 45-year-old pedestrian who was sent to Royal Jubilee with a concussion and multiple cuts after being hit by a car in the 1900-block McKenzie at 6 p.m.

Saanich police said Michael Parris of 1869 Elmhurst was walking across the road shielding himself from the downpour and didn't see the car approaching driven by

See WINTER'S page 2



All Plugs Pulled For Clean-Up

Times News Services

Premier Bill Bennett said Friday the provincial government will spare no expense in cleaning up the mess left in the wake of severe flooding in several northwestern British Columbia communities.

"The first priority at this time is to do the clean-up, restore the transportation and all the utilites, make sure there is no further loss of property and to try and get on with the rebuilding," Bennett said.

The government does not yet have an estimate of the costs involved.

"It's extensive," Bennett said. "We're talking in figures of millions of dollars which we will have to spend to restore the utilities and transportation services, and to deal in fighting the problem.

"Nothing has been delayed or held back."

Highways Minister Alex Fraser Fraser, who was earlier stranded in the area because of the flooding, will be responsible for the clean-up program.

The premier told a news conference the government would help persons living in the Terrace-Kitimat area, where the flooding is concentrated, saying it would "be responsive to the needs of communities and individuals."

He said the government has opened a headquarters in Terrace to co-ordinate its program. MLA Cyril Shelford (SC-Skeena) will work out of the office, which will co-ordinate provincial and federal

See FULL-BORE page 16

The Memoirs of Margaret T. Worth $500,000 So Far

By MARJORIE NICHOLS
Times Washington Bureau

WASHINGTON — Margaret Trudeau's book about her life as wife of the Canadian prime minister appears destined for the international best-seller lists.

Serialization rights to the book, *A Personal Memoir*, have already been sold to European publishers and competition among North American companies for the right to publish excerpts is reported to be "vigorous."

At an auction two weeks ago in West Germany, the London *Daily Express* paid a reported $80,000 for British serialization rights to the as-yet-uncompleted book. Sources said that the German publication, *Der Stern*, paid about $100,000 for similar publication rights for western Europe.

In New York, a representative of the *New York Times* syndicate confirmed Friday that his organization has submitted a bid for U.S. serialization rights, but he refused to disclose any figures.

Other U.S. and Canadian sources said, however, that serialization rights and other pre-publication sales could earn Mrs. Trudeau as much as $500,000.

Spokesmen for Paddington Press, the New York city company that is publishing the book and handling arrangements for secondary publication rights, refused to comment on either the content or the remuneration that Mrs. Trudeau stands to receive.

The spokesman for the *New York Times* Company said, however, that the book was "in excellent taste and speaks highly of the prime minister."

The *Times* representative said his company would not have been interested in the book "if it was not in good taste or could have in any way affected the outcome of the (next Canadian) election."

Rumors that Mrs. Trudeau's book would include sections that could prove politically embarrassing to her husband were dismissed by all who have read excerpts of the uncompleted manuscript.

"It is exceedingly well written," said one publisher's representative who asked not to be identified, "and it speaks most highly of Mr. Trudeau."

Random House publishers, of Toronto, has purchased the Canadian hardback publishing rights for the book, but syndication rights for Canada have not yet been sold.

New York sources said discussions are now under way with several Canadian publishers and that Canadian serialization rights probably will be sold within the next two to three weeks.

One New York publisher said he thought the book would have strong appeal to "young people."

INDEX

Births	44
Chess	24
Church	40, 41
Classified	44-58
Comics	42
Deaths	58
Family	33-35
Finance	10, 11
Gardening	60
Sports	20, 23
Theatre	13-15
Travel	26-30

Unhappiness Tied to Chemical Imbalance

TORONTO (CP) — A Swedish doctor says the reason man is the only species on earth to build spaceships to the moon or to use stimulants may be because he lacks enough chemicals in his brain to keep him happy.

Dr. Lars Terenius of Uppsala University, who discovered the presence of morphine-like drugs in the brain, suggests only half-jokingly that man's unique drive for achievement — and his desire to get drunk — may reflect his lack of enough self-generated euphoria.

Since his discovery of endorphins in the human brain, it has been found that the opiate-like chemicals are made elsewhere in the body, in the pituitary and adrenal glands, Dr. Terenius said in an interview.

It now appears that endorphins may be involved in other functions besides the perception of pain.

"I tend to think of these substances as modulatory — involved in the fine-tuning of sensory adaptation," he said.

"Normally, I am not aware of my watch, but if I switch it to the right wrist, it feels uncomfortable. I'm aware of it for two or three days until I adapt to the change."

Endorphins also may be involved in the fine-tuning of movement, permitting mammals to move smoothly, unlike robots, and in the fine tuning of hormones released by the pituitary gland.

Dr. Terenius said previous research on the action of opiates in the body has provided tools for investigation of endorphins.

One of these is naloxone, a specific opiate which can turn off the effects of a drug such as morphine, he said.

Malfunctioning of the endorphin system is believed to play a role in some kinds of pain.

Dr. Terenius said pain-prone patients, persons who suffer from migraine headaches and those with an unusually low threshold of pain, may have something wrong with the function of their endorphin system.

The malfunctioning may be reversed in the case of persons with an unusually high threshold of pain, he said.

The same malfunction may be involved in schizophrenia.

He said beta-endorphin is a form of an amino-acid compound, a particular fragment of which has been duplicated synthetically in the laboratory. Studies in the Netherlands seem to show that the fragments have a beneficial effect on schizophrenic patients.

Dr. Terenius said his Swedish research team plans similar studies and that, if further research confirms the Dutch work, it will provide further evidence that schizophrenia is a metabolic disease — an abnormal processing of chemicals in the body.

Dr. Terenius was one of nine scientists to receive the $10,000 Gairdner Foundation awards for outstanding contribution to medical science.

The awards were founded in 1957 by the late James A. Gairdner, a Toronto stockbroker. Fourteen winners have gone on to win Nobel prizes.

Two of the award winners are Canadians — Dr. Phil Gold and Dr. Samuel O. Freedman of McGill University, Montreal.

The other winners this year are: Dr. Sydney Brenner, Cambridge University ; Dr. Donald S. Frederickson, United States National Institute of Health, and Dr. Edwin G. Krebs, University of Washington.

★

'TOO MANY DOWNERS'

WHITBY, Ont. (CP) — Canadians are swallowing too many tranquillizers, a seminar on depression was told this week.

Dr. Jack Diamond of the Whitby Psychiatric Hospital said tranquillizers, most commonly Valium, are grossly misused.

He said they produce apathy in most people, but in some cases the inhibition-lowering effects of Valium cause hypersensitivity and violence.

Dr. Diamond said Valium should not be used for more than two weeks and that patients should realize that medication is not the only way to alleviate depression.

Psychiatrist Dr. Peter Payne said, however, that patients and their families should not give up on tranquillizers because they sometimes take two or three weeks to work effectively.

Suicide Aiding Charged

TORONTO (CP) — Thomas Wai Hui, 20, was charged today with aiding a suicide in the death of his father, a Chinese businessman whose body was found Tuesday with a cyanide-soaked rag in his mouth, Metropolitan Toronto police said.

Sgt. Harry Bryan said police were satisfied the man committed suicide so his family could collect on a life insurance policy.

The son is in Canada on a student visa and was studying for a science degree at the University of Toronto, S.Sgt. Bryan said.

The body of Hui Ka-kwan, 53, was found in a parking lot. Tests showed he died of the combined effects of choking and cyanide poisoning, police said today.

Police said the man had been living in Toronto hotels recently with his wife and four children. He did not keep an appointment Tuesday with Canadian immigration officials to extend visas for himself and his family.

Engagements, Weddings and Anniversaries

Engagements

Card — Shillington

Miss Victoria J. Card and Mr. Douglas K. Shillington, both of Victoria, B.C., are happy to announce their forthcoming marriage.

The wedding will take place on December 9, 1978, at Brentwood Memorial Chapel, Reverend Will Dobson officiating.

♥♥♥

McLeod — Gardener

Mr. and Mrs. J. H. McLeod, All Bay Road, are pleased to announce the engagement of their daughter Jill Diane, to Captain John Gardener, son of Mr. and Mrs. B. Gardener, White Rock, B.C.

The wedding will take place Saturday, November 18, 1978, at 6:30 p.m. in St. Andrew's Anglican church, Sidney, B.C. Reverend R. Sansom officiating.

♥♥♥

Neal — Brown

Mr. and Mrs. William Neal, 1640 Elm Street, are pleased to announce the forthcoming marriage of their daughter, Leeanne Denise, to Roger Brown, son of Mr. Harry Brown, Victoria, B.C.

The wedding will take place on Saturday, November 25, 1978, at 8 p.m. in the Victoria Truth Centre, Rev. Emma M. Smiley officiating.

♥♥♥

Weddings



Carlson — Konrath

On the evening of Oct. 7, 1978, a double ring candlelight ceremony in St. Joseph's Catholic Church united Jeannie Konrath and Wayne Carlson. Father Joe Ponic entered the church after Debbie Konrath and Angela Janusonis, sister and cousin of the bride, lit the candles on the altar. Louise Wells, bridesmaid, then came down the aisle dressed in a dusty rose polyester gown trimmed with white lace, followed by the matron of honor, Mrs. Fern Walker, in an identical gown of dusty blue. Both girls carried a bouquet of pink and white carnations and wore a small off-white flower in their hair. Jeannie entered the church on the arms of her parents, Frank and Mary-Lou Konrath, to the music of the Hawaiian Wedding Song, played by Robert Neufeld. The bride's gown was floor length crimped cotton, accented by thin strips of white satin ribbon (Yoti's Creation). She wore a small Juliet cap with waist length veil and carried a bouquet of pink roses and white carnations. The bride's mother wore a long beige gown accented by pink roses and white mums, while the groom's mother, Mrs. Dorothy Carlson, wore a long rust and white patterned gown and a white orchid. The groom wore a champagne-white tuxedo, and his best man Dave Calder and usher Rex Coburn, wore dark brown tuxedos. Susan Carlson, sister of the bride, read from the Bible, and a poem from the Prophet.

Reception followed at the Olde England Inn. Gary Carlson, brother of the groom and master of ceremonies, introduced the immediate family to guests. Special guest, Father Bernie Hanley, was present at the ceremony and reception. Art Bishop, the bride's grandfather, proposed the toast. Mr. Paul Zasitko, close friend of the Konraths, made and decorated the beautiful, three tiered, pink and white cake. Later in the evening, the bride changed into a white satin jumpsuit accented with a yellow rose. This was chosen as her going away outfit. The couple will return to Vancouver where they will live, after a short honeymoon. Many thanks to Father Joe Ponic, Mavis Mayne, Gladys Langkamer, Paul Zasitko and the staff at the Olde England Inn.

♥♥♥

Clark — Larson

The Metropolitan United Church, beautifully decorated for the Thanksgiving weekend, was the scene of a double-ring ceremony on Saturday, October 7, 1978, when Joan Patricia, eldest daughter of Mr. and Mrs. Lloyd Larson of Victoria, exchanged wedding vows with Artann Perry Clark, son of Lt. Col. and Mrs. Arthur H. Clark (ret'd) of Santa Barbara, California. Rev. E. Laura Butler officiated.

Given in marriage by her father, the bride chose an off shoulder daisy lace and white chiffon dress with a train. The long veil, embroidered with matching daisies, was held in place by a band of yellow roses, stephanotis and baby's breath. She carried a matching cascade bouquet. The maid of honour, Miss Karen Larson, sister of the bride, and bridesmaid Miss Deborah Camp, wore matching long green jersey gowns. They carried bouquets of yellow and white daisy chrysanthemums. The groom wore a grey and black tuxedo, as did the best man, Mr. Timothy Ewert of Palm Springs, and the usher Mr. David Larson, brother of the bride.

A dinner reception and dance was held at the Uplands Golf Club following the ceremony. Mr. James Blake, uncle of the bride and master of ceremonies, proposed the toast to the bride. He read a telegram, and greeted guests and relatives from Victoria, Spokane, Seattle, Santa Barbara, Palm Springs, Edmonton, Vancouver, and Saudi Arabia.

Following a West Coast honeymoon, the couple will reside in Palm Desert, California.

♥♥♥

Watkins — Neil

Mr. and Mrs. George C. Watkins, Happy Valley Road, Victoria, B.C., are pleased to announce the wedding of their only son, Michael George, to Barbara Luanne, younger daughter of Mr. and Mrs. J. Neil, Hamilton, New Zealand.

The double ring ceremony took place on September 16, 1978 in St. Peter's Anglican Church, Campbell River, B.C. Rev. G. Thomson officiated.



Brekke — Wheatcroft

Rev. Laura Butler officiated at a double-ring ceremony in the Metropolitan United Church on June 10, 1978, when Cheryl Ann Wheatcroft, youngest daughter of Mr. and Mrs. Bard Wheatcroft, exchanged wedding vows with Bruce Donald Brekke, youngest son of Mr. and Mrs. Douglas Brekke.

Given in marriage by her father, the bride was radiant in a gown of white chiffon, featuring a lace and seed pearl bodice and chapel train. Pearl and lace headdress held her floor-length veil edged with lace, she carried a cascade of yellow roses, mums and baby's breath. Maid of honour was the bride's sister Miss Linda Wheatcroft. Bridesmaids were Brenda Viney, cousin of the bride, Adrianne Fawthorpe and Junior bridesmaid Candice Fawdry, cousin of the bride. All wore identical gowns of yellow dotted Swiss organza trimmed with wide white lace. They carried bouquets of yellow and white daisies, and wore a cluster of white and yellow daisies in their hair. Mr. Gerald Spencer was best man and ushers were Messrs. Jim Brekke, brother of the groom, Dave Metcalfe, and Junior usher Bob Fawdry, cousin of the bride, all wore beige tuxedos with Mocha trim. The mother of the bride wore a pale pink full-length gown of pale blue with silver accessories, and a pink rosebud corsage.

A dinner reception was held at the Esquimalt Recreation Centre. Mr. John Sherry, cousin of the bride, proposed the toast to the happy couple. After dinner and the cutting of the cake, dancing was enjoyed by all. The bride changed into a 3-piece yellow gabardine suit for going away and an orchid corsage. After a honeymoon trip to California, the young couple will reside in Victoria.

♥♥♥

Anniversaries



Musselwhite — 50th

George and Connie Musselwhite will be celebrating their Golden Wedding Anniversary on November 12, 1978. They were married at Goldstream by Dr. Clem Davies in 1928. They were long time residents and farmers of Goldstream and Metchosin area. They are spending their retirement years in Victoria at 208-3187 Shelbourne Street. The couple have five children: Evelyn Alexander, Doris Clark, and George Musselwhite, all of Victoria, Phyllis Frost, Ottawa; Bessie McInnes, Napinka, Manitoba; 14 grandchildren and 3 great grandchildren.

Open House to greet relatives and friends will be held at the Banquet Room, Mayfair Bowling Alley, 760 Tolmie Ave., November 12, from 1-4 p.m. No gifts, please

♥♥♥

Walton — 60th

Mr. and Mrs. Charles Walton will celebrate their 60th wedding anniversary with a gathering of their immediate family. They were married in St. Paul's Church, Nov. 9, 1918, in Esquimalt, B.C. Mr. Walton was born in Victoria, and his wife, the former Lily Newburn, was born in London, England. They came to Port Angeles in 1921 when he worked as Pipe Superintendent in the pulp mills and construction projects. Mrs. Walton was active in a nursing career. The Waltons moved to most of the pulp mill towns in Washington and Oregon where he was employed during the years. They have three children: daughters Mrs. A. Dorsey of Redwood City and F. Jacobs of Everett, a son Charles Walton in Medford; nine grandchildren, and seven great grandchildren. CONGRATULATIONS!

♥♥♥

Rates for publication of Wedding, Engagements and Anniversary notices with or without pictures, available on request from the Advertising Department. (Special forms to assist you in writing copy also available). Copy for weekend editions should be in the Victoria Press office no later than 5 p.m. the Wednesday prior to publication date.

NOTICE — Copy for Nov. 11 weekend must be in no later than 5 p.m. Tues., Nov. 7.

BUSINESS OFFICE OPEN
8 a.m. to 5:30 p.m., Monday to Friday
(Closed Saturday and Sunday)

CAPITAL SUPER FOODS

IN SIDNEY
9819 Fifth St.
NEW HOURS
Open Mon.-Friday 9 to 9
Sat. 9 to 6
Sundays and Holidays
12 to 6.

50 WEST BURNSIDE
OPEN DAILY
9-9

PRICES EFFECTIVE NOV. 5, 6, 7, 8 — We reserve the right to limit quantities

HARVEST VALUES

CANADA GRADE A GRAIN FED BEEF
CHUCK BLADE OR ROUND BONE ROAST lb. 99¢
CROSS RIB ROAST lb. 1.39
MEDIUM GROUND BEEF lb. 1.09
BONELESS STEWING BEEF lb. 1.39

Delmonte CANNED GOODS SALE

Seasoned Wax Beans French Style
Seasoned Green Beans
Cut Green Beans
Cut Wax Beans
Green Beans French Style
MIX AND MATCH 3 14-oz. for 99¢

DELMONTE CORN Cream Style, 14 oz. Whole Kernel, 12 oz. 2 for 79¢
DELMONTE WHOLE GREEN BEANS
DELMONTE PEAS 14 oz. tin 3 for 1.09
DELMONTE PUDDING CUP 4 5-oz. pack 89¢

ELLISON'S FLOUR 20 lbs. 2.39
PINESOL 40 oz. 2.09
VIP LIQUID DETERGENT 1.5 litre 1.19

McLAREN'S PICKLE SALE!

MANZANILLA STUFFED OLIVES 12 oz. Kent Jar 1.09
DILL WITH GARLIC 32 oz. 99¢
DILL NO GARLIC 32 oz. 99¢
POLSKIE OGORKI 32 oz. 99¢
SWEET MIXED 32 oz. 1.19
BREAD and BUTTER 32 oz. 1.09
ONIONS 12 oz. Kent Jar 1.09
GHERKINS 12 oz. Kent Jar 1.09
MARASCHINO CHERRIES 12 oz. Kent Jar 1.09

CANADA NO. 1 CALIFORNIA CELERY lb. 33¢
CANADA NO. 1 LOCAL CABBAGE 2 lbs. 29¢
CANADA NO. 1 SNOBOY CALMERIA GREEN GRAPES lb. 59¢
11-5

"The Continental Quilt, Pillow and Accessory Specialists."
1728 Douglas St. Victoria, B.C. V8W 2G7
384-0133 opposite "The Bay"
euro down
10-22x

AVA'S GOWN RENTAL
for the Bride and her Party
● Gowns for Graduation, Party and all Formal occasions
2636 Quadra St.
383-2223

786 Goldstream — PETE'S PLACE — 478-6000
OFFERS A NEW CONCEPT
IN FINE HOME FURNISHINGS!
OAK REPRODUCTIONS



Our furniture is all solid oak. No veneers, no composition board, just good quality. Solid oaks priced less than most veneered furniture. Quantities on hand are limited, orders can be taken until noon Monday Only at these introductory prices with delivery by Christmas.

Special Introductory Prices

Large Round Oak Table, 2 leaves, clawfeet Plus 6 Hi Pressed Backchairs (As Picture) 995.00
Individual Prices Available
One Complete Set Only on Hand
Curved Glass (Not Plexi-Glass) China Cabinet (As Picture) 395.00
Hallstand with Lift Seat and Mirror 249.95
Tea Wagon (As Picture) Orie only on hand 249.95
Curved Glass Corner Cabinet (one only) 395.00

Financing O.A.C.
Also
CHARGEX, MASTERCHARGE

Open 7 Days and Nights
15 min. from Town
10 min. from Woolco

PETE'S PLACE
786 GOLDSTREAM
478-6000
11-5

TOM PRICE
FORMAL WEAR RENTALS



WE DO
Rent Clothing for any Special Occasion.
77 STYLES
From 24.00 to 44.50
COMPLETE
TOM PRICE FORMAL WEAR
714 VIEW ST. 384-4721
Price & Smith Ltd.